

# RED POLL JOURNAL

*Beef*

FALL 2016

VOLUME 72 / NUMBER 2



## *Featuring...*

ARPA National Membership Meeting and Sale  
Results of the Junior Preview Show results

Scan this QR code on your  
Smartphone to learn more at  
[www.amerianredpolls.com](http://www.amerianredpolls.com)



# WIESE FARMS



Cows grow fat on summer pasture. We calve in the fall and take the calves off the cow in early July. Our cows wean off heavy calves and have the capacity to do well on grass alone.



Our Senior Herd Sire GS Bellringer pictured here at 28 months. His mature weight is 1900 pounds. He is a very correct bull and his offspring is adding quality to our herd. We will have heifers and bulls for sale from him this fall as well as from other breeding.

Wiese Farms purchased their first Red Polls in 1927 and they have been a part of our lives and our farming and ranching success ever since. Red Polls have many fine qualities to contribute to the beef business.

Our hope for the future of the Association is that more people come to recognize the mothering ability, the docility, the ability to do well under adverse conditions, and the quality of the finished product for the consumer that is inherent in our Red Poll breed.

Wiese Farms encourages all breeders to register their females and bulls kept for breeding, and transfer all they sell. We support Complete Herd Reporting to advance the quality of our herd and the breed, and encourage everyone to send in all carcass information that you are able to obtain.

## Our National Sale Entries



WFB JENNIE SO934 pictured with her 4th calf which will also be offered in the sale. Her performance and EPD's are outstanding and will be sold bred to Legacy.



Another outstanding heifer calf out of Legacy to be offered at the National Sale.

## Wm. Wiese & Family

Bill and Angie Wiese & Brian and Jill Hiebert

12214 E. Parallel Road, Haven, KS 67543 • (620) 465-3865 or (620) 802-2169 • e-mail: wmwiese@gmail.com



**Wayne & Sue Fish**

**8899 US Highway 60, Barlesville, OK 74003**

**918-331-8016 waynefish@rocketmail.com**

**SEMEN AVAILABLE**

on the following proven sires

**OC Osage Red Boy**

**Dominator OC 705**

**Lazy S Powerhouse**

**M-M The Rock**



### A COWMAN'S KIND OF MATERNAL GENETICS

The goal of our breed and selection program is to produce cattle that utilize strictly grass and grass hay. Additionally, we strive to produce cows who annually wean a calf that is half of momma's weight at 205 days of age without creep feed. Osage April, pictured above, is a visual example of the type of idealized cow we strive for. Medium frame (body weight - 1100 pounds), body condition 5 to 6 year around, near-perfect udder, calm disposition, and production longevity are what April embodies. This cow is 15 years old and has produced 13 calves to date. The average birth weight of five bull progeny is 84 lbs, and their average 205 day weight is 607 pounds. The average birth weight of April's eight female progeny is 75 lbs and their average 205 day weaning weight is 510 lbs. Calf number 14 is due this coming April. If grass genetics and reliable production longevity are part of your program goals, please give our genetics your consideration.

## RED POLLS: THE TENDER BEEF FAMILY BREED

# SPEGAL'S Red Poll CATTLE

Red Poll Herd Since 1954

## Using Semen from these Red Poll Bulls

### Dunroamin Premium

205 day wt. 725 lb. 365 day wt. 1,434 lb.

Believed to be the heaviest yearling Red Poll bull of all time. Gain from birth to weaning was 3.2 lb./day, and gain from weaning to yearling was 4.43 lb./day.

Calved 2/13/90 Reg. #5990

S: P-P Hoosier Prelude GR31 D: Dunroamin Bones Pearl GR23

EPDs: BW 0.0, WW -9, YW +12, MM 8, M&G 4

### Pinpur Baron GR27

Calved 7/10/73 Reg. #96063 95142/GR25/CR124995B/S10CR133458

S: Pinpur Heritage GR34 D: Pinpur Queenmaker Beth GR19

EPDs: BW 1.9, WW 0, YW -2, MM 6, M&G 6

### Pinpur Regulator GR25

95142 / GR25 / CR124995B / S10CR133458

Calved 5/11/72 S: Pinpur Heritage 92862 / GR34 S25C143057

D: 139484 Pinpur Bona Ruby

GR21 / CR113235 / CRD142731 / CRD142658



He Sells  
in the  
National Sale!

**Little Nav** (Registration# 214201)

Sire: Esquire's Navigator Dam: GLC Little 'A' Meadow

Visitors  
Welcome

**Gail Spegal & Family**

6902 N. 400 W., Fairland, IN 46126 • (317) 835-7617

Inquiries  
Appreciated

## J JACKSON FARMS J

Special thanks to:  
Dale & Christine McGoron of MI  
Kyle & Alyson Young of KY  
for each purchasing a bull

We have raised either the Grand or the Reserve  
Grand Champion Bull at the National Red Poll Show  
in 7 of the last 9 years.

PREMIER BREEDER & EXHIBITOR  
2015 IN State Fair and NAILE

Check out our National Sale  
consignments in Murray, KY:  
1 bull, 2 bred cows

CHR Participant



Raising Red Poll's  
for 4 Generations

**FOR SALE:**  
Bull 03/2015  
(Sonny X Doll)  
Full Brother to  
JF Big Bucks

We run a grass based operation for our cow herd. We also utilize grain to optimize the growth of our calves and to create a better product for our customers and for ourselves. Our grain-fed heifers and bulls get turned out onto strictly pasture and thrive in our operation and we are confident that they will in yours as well. Visitors are always welcome.

**HERD SIRES:**  
JF Sonny Boy  
Doll's "C" Pikeville

JIM JACKSON, Herdsman  
2904 N WASHINGTON ROAD  
GREENS FORK, IN 47345  
765-586-0198  
jjackson@tdsdrive.com

TERESA JACKSON  
2131 N WASHINGTON ROAD  
GREENS FORK, IN 47345  
765-914-1298  
jackson.bill.teresa@gmail.com

JOE JACKSON, Manager  
4398 S 300 E  
WARREN IN 46792  
260-519-5286  
Photo courtesy of Alyson Young

# RED POLL Beef JOURNAL

The Red Poll Beef Journal is the official publication of the American Red Poll Association

## Table of Contents

Page 5.....From the President  
 Page 6.....Calendar of Events  
 Page 7.....Introduction of New Secretary  
 Page 8.....Junior Preview Show Results  
 Page 11.....National Sale and Meeting Information  
 Page 13.....Proposed Bylaw Changes  
 Page 15.....Junior Leadership Conference  
 Page 15.....Stonebrook Scholarship Information  
 Page 16.....2017 World Tour Information  
 Page 21.....New Members Listing  
 Page 23.....First Time Buyers Listing  
 Page 24.....NAILE Information  
 Page 25.....Index of Advertisers

### COVER PHOTO

**How would you like to see your photos on the front cover? You can! Send your high resolution photo to [kaye@americanredpolls.com](mailto:kaye@americanredpolls.com) and you may just see it on the front cover of the Red Poll Beef Journal**

Cover Photo — 2016 Junior Preview Show Participants

## ARPA Board of Directors

### Terms Expire 2016

**John Rager**  
 6942 W 1000 N  
 Roann, IN 46974  
 260-578-6745

**Kim Scott**  
 6534 SW Greenlawn Road  
 Columbus, KS 66725  
 620-762-0575  
[sidwayzattleco@yahoo.com](mailto:sidwayzattleco@yahoo.com)

**Bill Wiese**  
 12214 E Parallel Road  
 Haven, KS 67543  
 620-465-3865  
[wmhweise@gmail.com](mailto:wmhweise@gmail.com)

### Terms Expire 2017

**Robert Carson**  
 211 Nixon Road  
 Statesville, NC 28625  
 704-657-5126  
[carson\\_bob@hotmail.com](mailto:carson_bob@hotmail.com)

**Linda Hampton**  
 7382 E 750 S  
 South Whitley, IN 46787  
 260-839-5652 260-578-5055  
[lindara@straussvealfeeds.com](mailto:lindara@straussvealfeeds.com)

**Jim Jackson**  
 2904 N Washington Road  
 Greens Forks, IN 47345  
 765-586-0198  
[jjackson@tdsdrive.com](mailto:jjackson@tdsdrive.com)

### Terms Expire 2018

**Brian Fairchild**  
 4394 Berkley Drive  
 Everton, AR 72633  
 870-754-9377  
[carpenter.bkfairchild@gmail.com](mailto:carpenter.bkfairchild@gmail.com)

**Dan Schmieging, President**  
 5220 Philothea Rd  
 St. Henry, OH 45883  
 419-925-4883  
[mardanacres@gmail.com](mailto:mardanacres@gmail.com)

**Jeff Wilkins**  
 2100 Wilkins Road  
 Burlington, NC 27217  
 336-538-0888  
[jdw.wilkshire@gmail.com](mailto:jdw.wilkshire@gmail.com)

## 2016 ARPA Fees

### Normal Registrations

Under 12 months of age	\$25
12-24 months of age	\$30
Over 24 months of age	\$40

### Complete Herd Report

Annual Cow Enrollment	\$10
Registration of CHR Calf	\$10

(Complete herd must be enrolled at the beginning of the year)

### Transfers - all registration types

Within one month of date of sale	\$15
1 to 3 months from date of sale	\$18
Over 3 months from date of sale	\$25

## 2015-2016

### COMMITTEE CHAIRS

#### Archives

JoEllen Greene

Mary Jo & Dan Schmieging

#### Bylaws

Executive Committee

#### Chaplain

Brian Fairchild

#### Corporate Sponsorship

Jeff Wilkins

#### Finance

John Rager

#### Grass Feeding Initiative

Jeff Wilkins

#### Juniors

Teresa Jackson

#### Membership

Brian Fairchild

Linda Hampton

#### National Meeting & Sale

Jeff Wilkins

Brian Fairchild

James L Morrison

#### National Show

Jim Jackson

Kim Scott

Brent Raines

Becky Ebersole

#### Nominations

Linda Hampton

Bill Wiese

#### Performance

Bill Wiese

#### Promotions

Robert J. Carson

#### World Tour

Meredith McKee

Mary Jo & Dan Schmieging

Red Poll Beef Journal is published three times yearly and is the property of the American Red Poll Association. No part of this publication may be reproduced or transmitted in any form or by any means, electronic or mechanical, including photocopying, recording or by any information storage and retrieval system, without permission of the publisher. The contents of ads and editorial contributions are not necessarily the opinion of this publication or the American Red Poll Association. Red Poll Beef Journal hereby expressly limits its liability from any and all errors, misprints and/or all other inaccuracies in the advertisements and editorial content, and said liability is thereby limited to a correction of the error in the issue of Red Poll Beef Journal which follows written notice by at least 30 days. In no case shall the space allowed for corrections exceed the original space of the error. Red Poll Beef Journal is sent free of charge to all members of the American Red Poll Association who have paid yearly service fees to the Association. Subscription rates are: 1 year - \$25.00 per year. Checks should be made payable to the American Red Poll Association and sent to 11523 Violet Avenue, Stockport, Iowa 52651.



## From the President



As I stated in my last report, new challenges bring new opportunities. According to reports Bonnie Linhardt did a great job for The Junior Preview Show; thanks again Bonnie. Also thanks to Teresa Jackson for taking the responsibility of Junior Association Advisor. I am confident others will help her if asked. Do not wait to be asked, offer her your help. We also have a change in the office. After many years doing a great job as our Executive

Secretary, Treasurer Brian Shuter has stepped down to spend more time with his growing family as well as farming full time with his Dad and brother. We wish him and his family all the best.

Kaye Gilbert has taken over the reins as Executive Secretary. She comes to ARPA very well qualified. In addition to helping her family run a small herd of registered Red Angus cattle they have a Sales Management and Marketing business. She has experience in bookkeeping, registrations/transfers, marketing, graphic design, and magazine and sale catalog layout. After just a few minutes talking with Kaye you become convinced that not only will she be a valuable asset to ARPA but her personality fits right in with the Red Poll family. Please remember that this is a part time position so when you call be prepared to leave a message and she will return your call.

In this issue you will find some updated information on the 15th World Red Poll Congress and Tour to be held in the United States in 2017. For those that cannot attend the ARPA sponsored Congress at Purdue University on June 7 we have some great news. The Purina Research farm is sponsoring a full day updating us on the latest nutritional research (as well as providing lunch). All that I ask is that you inform us you are coming so we have enough food. We especially encourage our western breeders to attend since this is right in your backyard.

The major theme of this issue is the National Membership Meeting and Sale September 30-October 2 in Murray Kentucky. Please make your reservations directly with the hotel (Best Western University Inn, phone 270-753-5353) by September 15 for the group rate. Please make your meal reservations with JL Morrison (email: design3@consultant.com or 276-694-0101 or 276-694-4297) by September 15. The lunch after the meeting on Saturday is sponsored so it is free if you make a reservation. Our speaker Saturday has over 30 years experience "grass feeding" Red Poll and Red Poll cross cattle. I hope everyone joins in the discussion. The committee has endeavored to make this a great event for everyone. It is in the center of Red Poll country so most have less than a day's drive. Plan to join us.

- Dan Schmiesing, President

## American Red Poll Association Kaye Gilbert - Executive Secretary

11523 Violet Avenue, Stockport, Iowa 52651  
(765) 425 - 4515 · kaye@americanredpolls.com  
www.americanredpolls.com

## Indiana Red Poll Association

### Officers

President — Gail Spegal  
Vice-President — Joe Jackson  
Secretary-Treasurer — Gordon E. Jackson

### Directors

John Rager Scott Roederer Mike Shuter  
National Director: Jim Jackson  
Bull Test: Gail Spegal  
4-H Breed Rep: Jim Jackson  
Open Breed Rep: Gordon E. Jackson  
Indiana Livestock Association: Gail Spegal

### Members

**Donald Burton & Family** (812) 546-5998  
10782 E 450 N, Hope, IN 47246

**Jim & Diane Carl**  
(260) 359-2764  
1647 W 100 S., Huntington, IN 46750

**Gerald Crafton & Family** (317) 392-1090  
Havenwood Farm  
1546 E 375 N, Shelbyville, IN 46176

**Teresa Jackson & Family** (765) 914-1298  
2131 N. Washington Rd., Greens Fork, IN 47345

**Gordon E. Jackson & Family** (765) 468-7779  
14390 E Co. Rd. 350N, Parker City, IN 47368

**Jim Jackson & Family** (765) 586-0198  
2904 N. Washington Rd., Greens Fork, IN 47345

**Joe Jackson** (260) 519-5286  
4398 S 300 E, Warren, IN 46792

**Carl W. Kestler & Family** (812) 342-6177  
8001 W. Nashville Rd., Columbus, IN 47201

**J.D. & Katrina Miller** (812) 249-2701  
8152 E 100 S, Bowling Green, IN 47833

**Thomas & Janet Moorman**  
7640 S America Rd. Wabash, IN 46992

**Michael & Martha Parks** (765) 794-4610  
Parkstyle Cattle Co.  
2334 N 425 E, Crawfordsville, IN 47933

**John Rager** (260) 982-6745  
Hilltop Farm 6942 W 1000 N, Roann, IN 46974

**Linda Hampton** (260) 839-5652  
Broken Brick Farm  
7382 E 750 S, South Whitley, IN 46787

**Scot Roederer**  
109993 E. Cofey Dr., Columbus, IN 47203

**Jack & Pam Scher** (260) 356-8804  
6370 N 300 W, Huntington, IN 46750

**Mike & Family & Marilyn Shuter** (765) 754-7370  
Shuter Sunset Farms  
7400 N 400 W, Frankton, IN 46044

**Brian & Sarah Shuter** (765) 623-2301  
7078 N 400 W, Frankton, IN 46044

**Gail Spegal & Family** (317) 835-7617  
6902 N 400 W, Fairland, IN 46126

**Gregg, Megan & Cameron Spegal**  
(317) 835-7617  
6902 N 400 W, Fairland, IN 46126

## MELLOY'S RED POLL

Melvin D. or Lloye C. Peterson  
51663 CSAH 22  
Atwater, MN 56209  
Phone: 320-877-7585

## DOUG & TARA SHAFFER & FAMILY

25625 RCR 43, Steamboat Springs, CO 80487  
(970) 846-2279  
e-mail: dshaffer603@gmail.com

## COWBOY CLASSIC NATURALS LLC

Daniel & Theresa Kosel and Family  
Red Poll Cattle • Grass Fed • All-Natural

P.O. Box 114 - 126 Obert Road, Roberts, MT 59070  
(406) 437-4006 montanaredpolls@gmail.com

## MARC BANGSBERG

Red Poll bulls for sale or rent  
(608) 272-3710  
9182 Hwy. 27  
Sparta, WI 54656

## Black Velvet Ranch

Registered Red Poll Cattle  
Herd Bull: Mardan's K. Tonto  
Russ & Pam Peterson  
blackvelvetranch@meekercoop.net  
320-905-0733 Grove City, MN

Handwork  
Farm  
Visitors  
Welcome

Quality  
Red Poll  
Cattle  
For Sale

Norman Handwork  
1075 Cty Rd. 154 Corning, AR 72422  
(870) 857-6195

Jr. Partner/Herdsmen  
Brit Bippus (870) 450-7039

## AVALON FARM

OUR EMPHASIS IS ON EASY CALVING  
1.9 CUTABILITY PRIME SHOWN AT THE  
WISCONSIN STATE FAIR

Herbert, Pat, Tyson & Kayleigh Miller  
N2469 CTHQ • Poynette, WI 53955-9612  
(608) 635-4557 • (608) 225-8078

100 Plus years in the Red Poll business

# CALENDAR OF EVENTS

## August

August 28

Kentucky State Fair Open Show, 8:00 am

## September

September 15

Deadline for National Banquet Reservations  
And Hotel Reservations

September 30

Arrival for the National Meeting & Sale  
Murray State University  
Murray, Kentucky

## October

October 1

National Membership Meeting, 9:30 am  
Murray State University, Murray, Kentucky

October 2

72nd Red Poll National Sale, 9:30 am  
Murray State University, Murray, Kentucky  
(See full schedule on page 11)

## November

November 17

NAILE - National Red Poll Show, 8:00am  
Louisville, Kentucky



## FAIRCHILD FARMS

870.754.9377 Brian  
972.207.5999 Greg

Located in the Ozark Mountains of Arkansas  
Pasture Based Quality Red Poll Cattle  
[www.fairchild-farm.com](http://www.fairchild-farm.com)  
Like us on Facebook

## Hilltop Farm

*Established 1965*

We are breeders of Beef Cattle!  
Some also do well in the show ring.

**Hilltop Sires:**

**Hilltop Excede**

**Shuter's Thunderstruck**

**The Rager Family**

6942 W. 1000 N., Roann, IN 46974  
(260) 982-6745

"Here at Hill Top Farm, yield and grade  
dictate the breeding program."



## Meet New Secretary Treasurer Kaye Gilbert

I would like to take a moment to introduce myself as your new ARPA National Executive Secretary Treasurer. I am very excited to work with the American Red Poll Association. My husband, Stuart Gilbert and I have 2 sons. Sam, age 19 will be a sophomore at Kansas State this fall and Wyatt, age 8 has already started his own cattle herd. We live in Stockport, Iowa which is in the Southeast Corner and within a short driving distance from the Missouri border. We live on Stuart's family farm that has been in the family since before 1840. Cattle has always been ran on this ground from the day the family settled here and we have continued the tradition. I have a deep love of cattle and have had since I was a little girl. As a young girl, I thoroughly loved going through the cattle with my Dad.

My husband and I have a Registered Red Angus herd in which I am heavily involved with the day to day work. I strive to soak up as much knowledge about cattle as I can with the goal to become as educated about the cattle industry as possible, no matter what the breed. I have a background in managing sales, processing paperwork for registered animals and designing publications. I feel organization is one of my strongest points and will be putting that into practice with the American Red Poll Association. I am working closely with Brian to make the transition as smooth as possible. The logistics of passing the physical inventory of the office has been challenging, but we almost have it all moved.

My first and foremost goal for the breeders of the American Red Polls is to have customer service. The biggest question I have had asked is on the topic of office hours. I have not set any office hours at this point. My phone will be on from 8am to 8pm Monday through Saturday. I did this because I know, as a breeder myself, the challenges of getting things done when the weather cooperates. I am also well aware of when we as breeders usually hit the desk to get paperwork done and how things can happen to effect the ability to call during a set time with questions. If I do not answer, please be sure to leave a message. As a breeder as well, I never know when I will have a cow in the chute, a leaking water tank or one of the cows deciding to take a walk about to the neighbors. I will return your call within 24 hours of your message as soon as I am free. I also will acknowledge any email you send me at [kaye@americanredpolls.com](mailto:kaye@americanredpolls.com) within 24 hours. I may have to do some research for your questions, but I will let you know I received it. I am truly honored to have the opportunity to serve the American Red Poll Association and look forward to meeting and working with each of you in the future.

See you all in Kentucky!

*Kaye*



Be sure to keep up to date with our monthly E-Newsletter!  
If you are not getting it, contact Kaye at [kaye@americanredpolls.com](mailto:kaye@americanredpolls.com) with your current email!

# The Red Poll Report!



## E-Newsletter Introduced

# 2016 Junior Preview Show Results



Grand Champion Heifer & Division IV Champion  
Shuter's Brandy exhibited by Jacob Shuter of Frankton, IN



Reserve Champion Heifer & Division III Champion  
JF Jessi's Girl exhibited by Lindsey Jackson of Greens Fork, IN



Grand Champion Steer  
JF Storm exhibited by Jessica Smoker of Centerville, IN



Reserve Champion Steer  
JF Red exhibited by Payton Elsrod of Greens Fork, IN





# Eldon, Missouri - June 10-12



**Heifer Division I Champion**  
**JF Bella**  
Exhibited by Hailey Elsrod

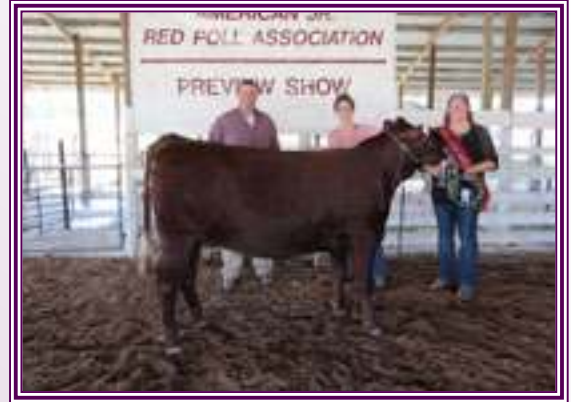

Senior Showmanship Champion (Age 16-21)  
Lindsey Jackson of Greens Fork, IN



**Heifer Division I Reserve**  
**GLS Victoria**  
Exhibited by Cameron Spegal

**Heifer Division II Champion**  
**JF April**  
Exhibited by Khrista Edgell



Junior Showmanship Champion (Age 12-15)  
Khrista Edgell of Ligonier, IN

**Heifer Division II Reserve**  
**RMF Jules**  
Exhibited by Dane Miller

**Heifer Division III Champion**  
**JF Jessi's Girl**  
Exhibited by Lindsey Jackson

**Heifer Division III Reserve**  
**JF Terra Joy**  
Exhibited by Payton Elsrod



Beginner Showmanship Champion (Age 9-11)  
William Gardner of Russellville, MO

**Heifer Division IV Champion**  
**Shuter's Brandy**  
Exhibited by Jacob Shuter

**Heifer Division IV Reserve**  
**GLS Rosemary Beauty**  
Exhibited by Cameron Spegal

**Cow Calf Division Champion**  
**RMF Callie Rose**  
Exhibited by Dane Miller



Pee Wee Showmanship Champion (Age 8 & Under)  
Hailey Elsrod of Green Forks, IN



Shots from Junior Preview Show  
courtesy of Teresa Jackson.



# FARM & RANCH BOOTHS



The National Meeting and Sale Committee is asking for ARPA members to set up a farm or ranch booth in the arena area at Murray State University.

Let's show other members and interested folks what we do at home with our cattle program. There will be plenty of room to display your booth. The more participants the better! Whether you are consigning to the sale or not, bring a booth to promote your herd. It's time to show off our Red Polls!!!!

Reserve your spot by contacting Jeff Wilkins at [jdw.wilkshire@gmail.com](mailto:jdw.wilkshire@gmail.com)



## Raising Red Polls for the Farm and Ranch, not the Show Ring

## Doll's Red Poll Cattle Jim and Jeff Doll

8880 Camp Ernst Road

Union, KY 41091



# WILKSHIRE

Moving herd to the next grazing zone

Come visit our herd and learn about our grass program. We can supply cattle that will successfully fit your goals and program.

**Genetics + Phenotypes + EPDs + DNA Profiling = High Quality Red Poll Cattle**

"Diversity" in bulls allows us to match the correct bull to the correct cow for better success.

Our bull battery consists of:

Pinpur Pro  
Pinpur Sizemore  
Pinpur Longfellow  
Pinpur Energerizer  
Pinpur Broadcaster  
Pinpur Baron

Oakwood Snowy River  
Oakwood Zorba 2  
Oakwood Super Sire  
Oakwood Bandaroo  
Wilkshire Kingsley 766 1342

McMarshall 373  
McMarshall 9008  
McMarshall 1151  
McMarshall 201  
Wilkshire Zorba 902 1402

Marc Raymond  
Tamahana Kingsley  
Hill Top Rufftime  
Moreton's Danny Boy  
Mardan Ray's Promise  
Carl's 303 Boy

# JW

Jeff D. Wilkins  
2100 Wilkins Road  
Burlington, NC 27217  
336-538-0888  
[jdw.wilkshire@gmail.com](mailto:jdw.wilkshire@gmail.com)

CHR Participant  
NC Century Farm  
Est. 1907



# 72nd National American Red Poll Meeting and Banquet

The American Red Poll Association will hold the 72nd National Red Poll Meeting and Sale September 30th through October 2nd, 2016 at the William Cherry Expo Center at Murray State University in Murray Kentucky. The Hutson School of Agriculture is co-sponsoring the event.

This year we are trying to have something for everyone. In addition to the National Meeting we will have a banquet, educational programs, breeders' booths, and possibly vendors' booths. There will be time to socialize with other breeders, consignors, and new people to the breed along with adequate time to inspect the sale cattle.

The Murray State University - Hutson School of Agriculture is very excited to co-sponsor this event with ARPA at the William Cherry Expo Center. It is a fantastic facility that can be set up with the sale ring and pens that will handle unhaltered cattle as well as haltered cattle. They are providing meeting rooms and a P.A. system as well as campus security.

A block of rooms has been reserved at the Best Western University Inn, just a few blocks from the University. The block of rooms will be held until September 15th. Make your reservation directly with the hotel at 207-753-5353 and state you are with ARPA for the special rate.



## Event Schedule

### Banquet Reservations Due September 15th

J. L. Morrison  
3230 Woolwine Highway  
Stuart, VA 24171

design3@consultant.com

### Friday September 30

Noon to 6PM	Arrival of cattle. (See Registration & Health Requirements)
6 PM	Consignors' meeting.
7 PM	National Board of Directors meeting.

### Saturday October 1

9:30 AM	72nd National Red Poll Membership Meeting
12 PM	Lunch - FREE with a Reservation. \$12.00 at the door. Sponsored by Dave Bitzer & Mardan Acres.
1 PM	Dr. Jim Davis will speak on "Grass Feeding using Red Poll Cross Cattle"
1 PM	Junior Leadership Conference
2 PM	Cattle Judging / Seminar involving schools or area 4-H and FFA members
4 PM	Viewing of Sale cattle
7-10 PM	Banquet at the Curris Center (Student Union) \$20.00 per person Reservations are due September 15th.

### Sunday October 2

9:30 AM	American Red Poll National Sale
---------	---------------------------------

## ARPA NATIONAL HEADQUARTERS

**Best Western University Inn**  
1503 N 12th St  
Murray, KY 42071  
(270) 753-5353

MAKE YOUR RESERVATION BY  
**SEPTEMBER 15, 2016**

BLOCK UNDER  
AMERICAN RED POLL ASSOCIATION

# Carl's Red Poll

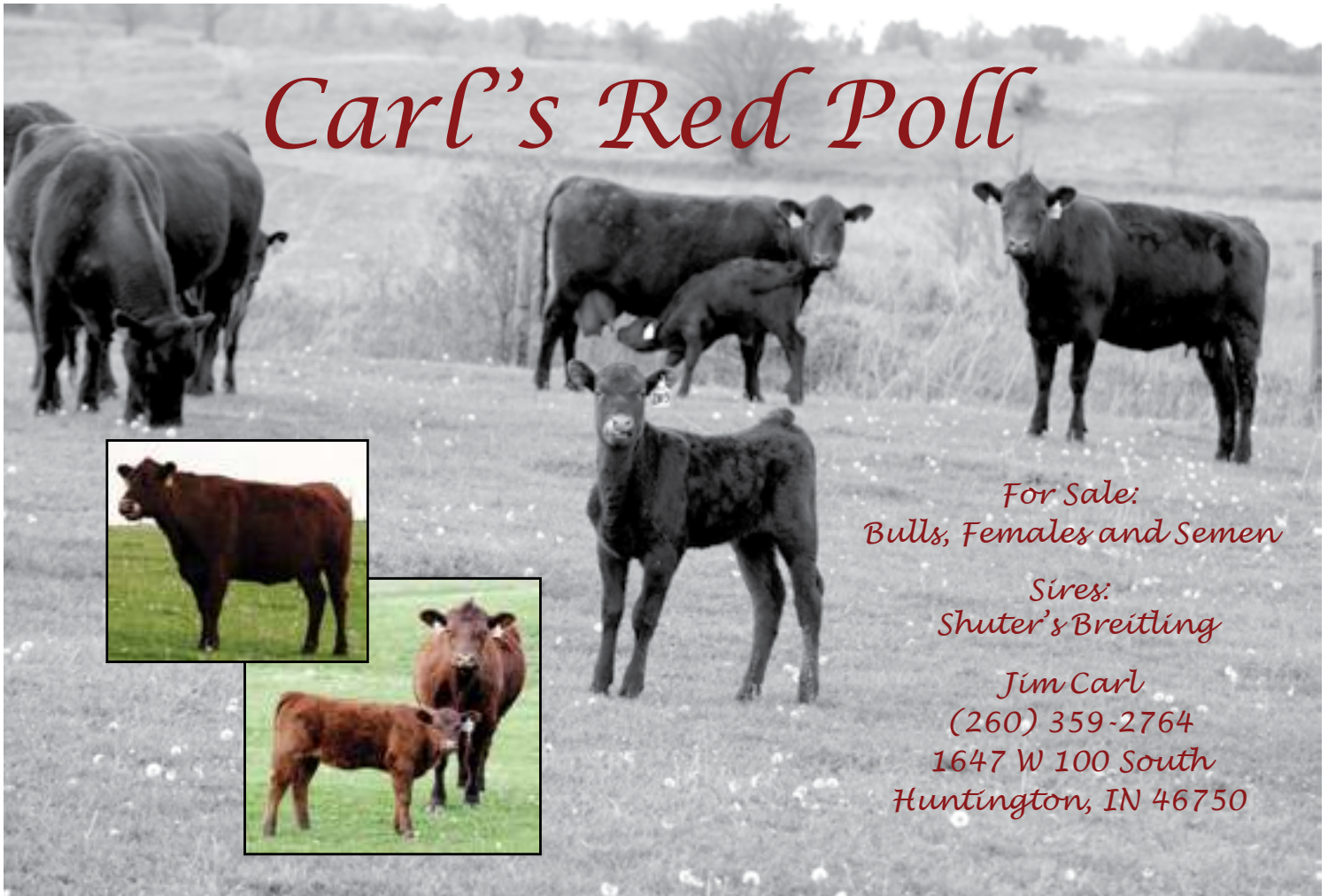

*For Sale:  
Bulls, Females and Semen*

*Sires:  
Shuter's Breiting*

*Jim Carl  
(260) 359-2764  
1647 W 100 South  
Huntington, IN 46750*

## Blue Ridge Red Poll Association

President - Bob Carson • Vice President - Lee Hartsell  
Secretary/Treasurer - Mrs. Barbara Morrison  
Directors: J.L. Morrison, Jeff Wilkins, Clarence Durham

E-mail: [apolomfarm@embarqmail.com](mailto:apolomfarm@embarqmail.com)  
3230 Woolwine Hwy., Stuart, VA 24171 • (276) 694-4297

Lin & Angie Andrew  
343 Moon Lindley Rd.  
Snow Camp, NC 27349  
(919) 663-2937 (336) 269-0207  
[linchpfarm@yahoo.com](mailto:linchpfarm@yahoo.com)

Tom Brady  
1007 Upper Thomas Branch Rd.  
Marshall, NC 28753  
(828) 649-9690  
[thomasfranklinbrady@gmail.com](mailto:thomasfranklinbrady@gmail.com)  
[www.mulberrygapfarm.com](http://www.mulberrygapfarm.com)

Harold Brammer Arts  
2045 Ridgedell Dr.  
Elon, NC 272-44  
(336) 584-7027

Mike & Patrice Buck  
219 Bethany Schoolhouse Road  
Saluda, SC 29138  
(864) 445-7399

Bob Carson  
211 Nixon Road  
Statesville, NC 28625  
(704) 657-5126  
[bcarson@carsonfarmsredpollcattle.com](mailto:bcarson@carsonfarmsredpollcattle.com)  
[www.carsonfarmsredpollcattle.com](http://www.carsonfarmsredpollcattle.com)

Clarence & Ruby Durham  
470 Andrew Store Rd.  
Pittsboro, NC 27312  
(919) 933-2969

Michael & Jo-Ellen Greene USN  
(Ret)  
PO Box 165  
Thompson, PA 18465  
(570) 727-2321

David & Cynthia Hannah  
411 Medford Hannah Road  
Waynesville, NC 28785  
(828) 734-6968

Lee Harstell  
4967 Flowes Store Road  
Concord, NC 28025  
(704) 791-0743  
[lhartsell@hmsracing.com](mailto:lhartsell@hmsracing.com)

Charles Hursey  
2443 Barber Road  
Elon, NC 27244  
(336) 284-3210

Tandy Jones  
1496 Lamont Norwood Road  
Pittsboro, NC 27312  
(919) 933-3740

Randall M. & Helen Legg  
P.O. Box 264  
Mt. Lookout, WV 26678  
(304) 872-4506  
[R\\_mLegg@hotmail.com](mailto:R_mLegg@hotmail.com)

William "Bunny" & Elizabeth  
McClure  
2517 Cat Creek Rd.  
Franklin, NC 28734  
(828) 524-3608  
[e3251wemc@frontier.com](mailto:e3251wemc@frontier.com)

Barbara Morrison  
3230 Woolwine Hwy.  
Stuart, VA 24171  
(276) 694-4297

J.L. Morrison  
3193 Woolwine Hwy.  
Stuart, VA 24171

Jim & Deb Naylor  
1674 Evans Mill Rd.  
Dillwyn, VA 23936  
(434) 983-5383

Otis & Dot Saunders  
6672 Kerr Chapel Rd.  
Elon, NC 27244  
(336) 421-3535

Galen & Katherine Smith  
520 Beulah Church Rd.  
Kingsport, TN 37663  
(423) 279-0320  
[MajorGalen@aol.com](mailto:MajorGalen@aol.com)

Leo & Alice Tolia  
Rose Hill Farm  
1709 Dillons Mill Rd.  
Boones Mill VA 24085  
(540) 334-7052  
[l.tolia@sitestar.net](mailto:l.tolia@sitestar.net)

Robert Vincent  
1930 Shutterlee Mill Rd.  
Staunton, VA 24401  
(540) 886-3339

Wilkshire – Jeff D. Wilkins  
2100 Wilkins Rd.  
Burlington, NC 27217  
(336) 538-0888

Col. Jeff and Janice Wyatt  
P.O. Box 42  
Blenheim, SC 29516  
(803) 651-3086  
[rogerscreekfarm@gmail.com](mailto:rogerscreekfarm@gmail.com)

## Proposed Bylaw Changes

We propose to **ADD** the following section, which will then adjust subsequent sections by a letter:

### **M. Registration Classification**

1. Fullblood is 100% Red Poll. (no mixing of another breed or commercial animal)
2. Appendix Registered (AR) is a registered animal with 1/4 or greater American Red Poll blood mixed with another breed or commercial animal. These will be permanently identified on the registration paper as Appendix Registered (AR) cattle.

We propose to **REVISE** the following sections (please note that some sections have a new letter due to the added section above):

### SUBSECTION N(formerly M), 2

*Currently reads:* An animal, embryo and/or semen imported from any country whose progenitors trace on both sire's and dam to up-graded stock shall carry an asterisk (\*) in front of the Herd Book Registration Number, to be entered in the American Red Poll Association Appendix Registry Herd Book.

*Proposed Change:* An animal, embryo and/or semen imported from any country whose progenitors trace on either sire's and dam to up-graded stock shall carry a prefix of AR in front of the Herd Book Registration Number, to be entered in the American Red Poll Association Appendix Registry Herd Book.

### SUBSECTION O (formerly N), 1A

*Currently reads:* As of January 1, 1986 initial entries of 3/8 Red Poll blood concentration level or higher will be accepted into the Appendix Registry Program.

*Proposed Change:* As of January 1, 1986 initial entries of 1/4 Red Poll blood concentration level or higher will be accepted into the Appendix Registry Program.

### SUBSECTION O(formerly N), 2A

*Currently reads:* Must be inspected by the Field man of the American Red Poll Association.

*Proposed Change:* Must be inspected by a representative of the Board of Directors.

### SUBSECTION O(formerly N), 2B

*Currently reads:* Must show indications of purebred Red Poll characteristics, accordingly using the Record Standardization description.

*Proposed Change:* Must show indications of purebred Red Poll characteristics.

### SUBSECTION O(formerly N), 2E

*Proposed Addition:* Females at this level will be registered at the 5/8 level.

### SUBSECTION O(formerly N), 5-8

*Proposed Deletion:* Eliminate items 5, 6, 7, and 8.

### SUBSECTION P (formerly O)

*Currently reads:* Categories of Appendix Registry (AR and FBA).

*Proposed Change:* Categories of Appendix Registry.

### SUBSECTION P(formerly O), 1

*Currently reads:* AR (Appendix Registry) shall be the prefix to the registration number assigned to the cattle of 3/8, 7/16, 1/2, 9/16, 5/8, 11/16, 3/4, 13/16 and 7/8 blood concentration levels.

*Proposed Change:* AR (Appendix Registry) shall be the prefix to the registration number and the blood concentration shall be listed on the registration certificate.

### SUBSECTION P(formerly O), 4

*Proposed Deletion:* Eliminate entire number.

### SUBSECTION R(formerly P), 2

*Currently reads:* All Appendix Registered animals will be eligible to sell at the National Sale. The National Show will be segregated into AR/FBA and full-blood cattle. All Artificial Insemination rules regulating the registry of progeny conceived through Artificial Insemination in the ARPA Herd Book shall also apply to all cattle in the Appendix Registry Program. Non-typical blood types are acceptable on Appendix Registry bulls.

*Proposed Change:* All Appendix Registered animals will be eligible to sell at the National Sale. All Artificial Insemination rules regulating the registry of progeny conceived through Artificial Insemination in the ARPA Herd Book shall also apply to all cattle in the Appendix Registry Program.

### SUBSECTION R(formerly P), 3

*Currently reads:* All Appendix Registry cattle shall carry an asterisk (\*) in front of their registration number. This will be permanent and will appear on the pedigree of all progeny of Appendix registered parents

*Proposed Change:* All Appendix Registry cattle shall carry an AR in front of their registration number. This will be permanent and will appear on the pedigree of all progeny of Appendix registered parents.

# GEOS HAR

## RED POLL FARM

George & Sharon Burch  
4611 Hillside Drive  
Rogers, AR 72758  
(479) 372-4451  
(479) 422-3199  
gvburch@nwti.edu

Kyle & Kory Burch  
Willard, MO  
(417) 350-6227  
(417) 860-5779



### FRED

born 3/8/2015 90 lbs  
12/15/2015 902 lbs  
= 3.96 lb daily gain

Current foundation herd  
from Wiese Farms

Kennedy Burch  
& Fred the Bull

Registered Red Poll Cattle ••••• Grass Operation

## Red Polls Available In Virginia

Champion Blood Lines



### Rose Hill Farm

1709 Dillons Mill Rd  
Boones Mill, Virginia 24065

(540) 334-7052



## THE LIVESTOCK CONSERVANCY

The American Livestock Breeds Conservancy is a nonprofit membership organization working to protect over 180 breeds of livestock and poultry from extinction. Founded in 1977, ALBC is the pioneer organization in the U.S. working to conserve historic breeds and genetic diversity in livestock.

### JOIN TODAY!

#### \$35 membership includes:

New member introductory packet; An annual copy of our *Breeders and Products Directory*; A listing in the directory; A subscription to *ALBC News*, a bi-monthly, full color 20-page newsletter providing information about rare breeds; Free classified posting on ALBC online classified; Special pre-publication prices on ALBC publications; Advice and guidance from ALBC's technical staff; and much more!

PO Box 477, Pittsboro, NC 27512 · (919) 542-5704

[www.albc-usa.org](http://www.albc-usa.org)



## TEXAS

### RED POLL ASSOCIATION

#### OFFICERS

President  
Vice President  
Secretary & Reporter  
Treasurer

Darrell Thomas  
George Shaffer  
Sally Shaffer  
Louise Carpenter

#### DIRECTORS

Sherry Thomas • Fred Ernest • Jacob Ernest

#### MEMBERS

Sam & Peggy Anderson  
(903) 366-7572 Kerens, TX

Carolyn Baxter  
(903) 396-2678 Kerens, TX

Ruben Bessert (713) 466-0281  
3410 Achgtl, Houston, TX 77040

Les & Denise Brown  
8648 E. Hwy 79, Milano, TX 76556

Arthur & Louise Carpenter  
(512) 455-6105 • 8650 E. Hwy 79  
Milano, TX 76556-6105

Fred L. Candy, Jacob Ernest  
(281) 728-7822  
501 ACR 4452  
Palestine, TX 75603  
fsemest@gmail.com

Karl and Nancy Faister  
2112 CR4776  
Winnboro, TX 75404  
kfaister@faisterfarm.com

Tony & Barbara Grewhouse  
10405 Jackrabbit Lane  
Bryan, TX 77809

Ron Pam, Richard & Ron J. Roberts  
8046 E. Hwy 79, Milano, TX 76556

George & Sally Shaffer  
(972) 846-8343  
157 CR 1266 Pittsburg, TX 75686  
shafgands@gmail.com

Darrell & Sherry Thomas  
(972) 965-7707 cell  
20041 FM 2755 Rayise City, TX 75186  
drtthomas77@yahoo.com

Phil Wyrick  
1101 Alexander Road  
Mabelvale, AR 72103  
(501) 517-2534 cell  
www.eqq.irlandandcattle.com

Henry Pitterson  
281 CR 3181A  
Cleveland, TX 77327

Todd Springer  
5788 Hwy 481  
Converse, LA 71419

#### JUNIOR MEMBERS

Mary Brown - Red Poll Queen  
8648 E Hwy 79, Milano, TX 76556

# G & S RED POLLS

George & Sally Shaffer & Family

157 Camp Co Rd 1266 • Pittsburg, TX 75686

Phone 970-871-6930 • Mobile 970-846-6343

Email: shafgands@gmail.com

For semen shipping information contact:

www.hawkeyebreeders.com

email: gjensen@hawkeyebreeders.com

Performance and  
Quality Bred In Before  
the Brand Goes On!

Embryos and  
Semen Available



SERVICE  
Locating Red Polls  
For Sale

Over 30 years of  
Complete Herd  
Reporting of performance  
and carcass data.

## Thanks to Customers

Thraavis Mauldin, Texas

Stephen Stone, Indiana

Wilkshire, North Carolina

Dale Conder, Idaho

James Fitzgerald, Washington

## ATTENTION: COLLEGE STUDENTS

### STONEBROOK FARMS SCHOLARSHIP In Memory of Glenn and Christopher Raines

The Stonebrook Farms Scholarship is a \$500 scholarship available to any college student in good standing of the American Junior Red Poll Association and/or the American Red Poll Association. The applicant must be at least a first semester sophomore at an accredited institution of higher learning such as college, university or a two-year program. The applicant is to be enrolled in an agricultural discipline and maintaining a 2.5 GPA. To apply please go to the American Red Poll website (<http://americanredpolls.com/>) for the criteria and application.

**Applications are due October 15, 2016**  
and will be announced at the National Red Poll Show  
at the National American International Livestock  
Exhibition (NAILE) in Louisville, Ky.

**Juniors to have  
Leadership Conference  
Saturday, October 1 at 1:00 pm**

# WORLD RED POLL CONGRESS 2017

## Croswell Tours Reservation Form

Tour Number: \_\_\_\_\_

Tour Name: \_\_\_\_\_

Tour Date: \_\_\_\_\_

Room Type (please circle):

**Single - \$7000 Double - \$5000 pp Triple - \$4500 pp**

Name: \_\_\_\_\_

Address: \_\_\_\_\_  
\_\_\_\_\_

Phone: \_\_\_\_\_

Email: \_\_\_\_\_

Date of Birth: \_\_\_\_\_

Roommate: \_\_\_\_\_

Address: \_\_\_\_\_  
\_\_\_\_\_

Phone: \_\_\_\_\_

Email: \_\_\_\_\_

Date of Birth: \_\_\_\_\_

**Your Tour Requires a \$1000 Deposit due by 1/1/17**

**Final Payment is due by 3/1/17**

**We accept VISA/MasterCard**

**You will be charged a 3% fee for using a credit card**

Amount Charging: \_\_\_\_\_

CC#: \_\_\_\_\_

Exp: \_\_\_\_\_ Code on back of card \_\_\_\_\_

Name as printed on card: \_\_\_\_\_

**Yes, I want cancellation protection for \$200**

Dietary Restrictions: \_\_\_\_\_

**Please Note:** Foreign Currency **must** be exchanged before you leave your country or at a United States airport, such as New York, Chicago, or Los Angeles (not the Dayton airport).

Croswell Tours

975 West Main Street, Williamsburg, OH 45176

Phone: 513-724-2206 x4

Fax: 513-724-3261

Email: [tours@gocroswell.com](mailto:tours@gocroswell.com)

## TENTATIVE SCHEDULE

1-Jun-2017	Arrival, Dayton, Ohio: Welcome 5:00pm
2-June	Jackson Farms, Spegal's Red Polls, Hoosier Park
3-June	Shuter Sunset Farms
4-June	Carl's Red Poll, Shipshewana
5-June	Shipshewana, Dinner/Theater
6-June	Shipshewana/Parks Red Polls/West Lafayette, Indiana
7-June	Conference Purdue University
8-June	McMarshall Farms/Peoria Illinois
9-June	Caterpillar Tour
10-June	Hannibal, Missouri/ Kansas City
11-June	Womelsdorf Red Poll Cattle
12-June	Wiese Farms, Independence, Missouri
13-June	St. Louis
14-June	Budweiser/Clydesdale, Purina Research Farm
15-June	Young's Red Poll
16-June	Reed's Red Polls/Nashville
17-June	Belyew's Red Poll/Nashville
18-June	Ashville, North Carolina
19-June	Biltmore Estate/WinMock-Winston Salem, North Carolina
20-June	Carson Red Polls
21-June	Wilkshire
22-June	Tamarac, West Virginia Gallipolis, Ohio
23-June	Dorrance Red Polls/Formal Closing/Versailles, Ohio
24-June	Mardan Acres/Stonebrook Farm-Cookout
25-June	Jr. Preview Show/Miami County Fair Grounds, Dayton Airport and home

## UPDATES; WORLD RED POLL CONGRESS 2017

Participation in the 15th World Red Poll Congress at Purdue University on June 7, 2017 and Purina Research Farm on June 14, 2017 by the U.S. Red Poll Breeders is encouraged. There will be time to meet and interact with the Red Poll breeders from around the world. This is in addition to the educational opportunity provided by these world class organizations.

The Congress at Purdue is sponsored by ARPA and a few ARPA members so it is free to all ARPA members. The topics presented will focus on carcass quality and the difference you can expect from different feeding programs. We hope to have actual carcasses of both grain fed and grass fed steers to evaluate. Additional topics will evolve from this general theme.

The Congress at the Purina Research Farm is sponsored by Purina so it is also free to all, but especially to Red Poll breeders and enthusiasts. The Purina scientists will present the latest research findings in animal (especially beef) nutrition. They are one of the world leaders in nutritional research in all species.

All Red Poll members and interested parties are encouraged to attend either or both of these opportunities. To assure that we have enough food for everyone we ask that you contact Dan Schmiesing at [mardanacres@gmail.com](mailto:mardanacres@gmail.com) or 5220 Philothea Road, St Henry Ohio 45883 or simply call 419-925-4883 and leave a message prior to May 15, 2017.

Dan & Mary Jo Schmiesing





# World Tour 2018 Possibilities

The following letter was received from Bob Hays with regards to the 2018 World Tour.  
If you have any ideas, please notify Dan Schmiesing at mardanacres@gmail.com.  
Mark your calendars now for an exciting time in South America.

Dear Red Poll friends,

I have floated this idea with some of you unofficially prior to putting it to Council next year in USA and you have asked me for my ideas so here goes! Officially the 2020 slot for a Conference is South America but I will be 80 and probably gaga by that time if I'm still in this world. So something informal I think fairly soon? It will be my swan song and I'd like to do it. Frankly, I can't see anyone else doing a tour in this neck of the woods in the foreseeable future for RPs.

I learnt a lot from the tour we did in 2000. We tried to do too much and with five frontier crossings and different hotels almost every night and 85 overseas visitors it was a bit too stressful for all concerned. So the idea this time will be a bit more laid back. Obviously, the prime objective will be to look at cattle but as always there would be a 40% tourism built in. If anyone has any ideas for other arable interests we can take that in too, given time. Costs will be kept reasonable- no five star hotels but comfortable.

Bus travel would be a 45 seater coach with seating equivalent to aircraft business class. Some travel is inevitable considering the distances involved but I would try and stay in each hub for about four days in the same hotel. So when? Idea is either March or October 2018. Cattle here are not at their best in October as we are coming into spring after winter and it's calving time. For northern hemisphere it's their preference but? Your ideas please!

Genetically, we haven't got much to offer you but on the contrary South America is an opportunity to sell yours. Nevertheless, I hope to visit at least one world class Angus herd in Uruguay on the tour. It's early days yet but I have more or less got a provisional team together to make your trip as interesting and memorable as possible with the maximum interchange of ideas between the participants.

Here is a provisional itinerary of 16 days. Start at Florianopolis Brazil. There are good connections through Sao Paulo to Africa, USA and Europe though Oz and NZ folk might like to break their flights direct from there to Chile for a day or two in Santiago, (can be arranged). The first day would be on a beach to get rid of the jet lag with a show in the evening. Next look at a couple of RP or other cattle herds in the area. Bus to Gramado up in the Serra gaucha, very pretty, google it if you like. Then work south to the Porto Alegre area. Rather depends on our Brazilian friends on this leg. Then to Uruguay, based in my town of Tacuarembó and bus it out to various farms from there each day. One of the ideas I have is that if you ain't been to gaucha country and haven't been on a horse... so thinking arranging about twenty saddled quiet horses for an hours ride around a typical Uruguayan estancia. For those who don't wish to eat their breakfast of the mantelpiece next morning SUVs would be laid on or a shopping trip for those not interested to Rivera.

From Tacuarembó there would be an overnight trip up to Iguazu Falls on the triple frontier Paraguay/Argentina/Brazil. One of the wonders of the world and lots to see and do for two or three days. Highly recommended and it won't be too hot. Plenty of connecting flight home from either of the two airports but if you want to prolong your stay elsewhere in South America I can arrange through our travel agent. You should arrange health cover in case of accidents and check on what visas if any you need for Brazil, Argentina and Uruguay.

Lots of ideas more but let me have your own ideas so let me know if you have any preferences of what you would like to see and do and I will try and tailor them in. Talk soon on skype once you have digested this sketch plan. Places would be limited to one bus load.

Cheers, Bill Hays

## “Quality bulls produce Quality cattle”



PROMISE



ZORBA 2



KINGSLEY

M  
A  
R  
D  
A  
N  
A  
C  
R  
E  
S

Dan & Mary Jo Schmiesing  
5220 Philothea Rd. St. Henry, Ohio 45883  
PH # 419-925-4883 E-MAIL: mardan acres @ gmail.com

National Sale Entry:  
Bred Heifer - MARDAN'S SS 5154

# Bulls you can't go wrong with... Quality you can count on!

## **DFM Warrior 15**

Sire: JM Luke

Dam: Young's JB Emily II

DOB: February 4, 2015

Need power and muscle in your cow herd? Check out this young herd sire with proven genetics to improve any operation.

He sells October 2 in Murray, KY



**He Sells at the 72nd National Red Poll Sale**



**Semen Available \$25  
Contact David or Mike**

**Mike, Cheryl, Jessica  
& Jeffrey McCall**

1701 East Hwy 22  
Crestwood, KY 40014  
Home: 502-222-9876  
Mike: 502-594-0957

## **JM Luke**

Sire: Esquire's Navigator

Dam: M.B. Kalijah's Daisy

Here is your opportunity to purchase semen on the 2013 National Champion Bull & 2012 Reserve Champion Bull at the North American International Livestock Exposition.

*McCall Show Cattle  
David, Fran & Lane McCall*

1745 Clore Jackson Rd  
Shelbyville, KY 40065  
David: 502-4949644  
Fran: 502-836-9523  
mccallfran@gmail.com

What's  
new?

### MEETING MINUTES

The June Board meeting minutes are available on the American Red Polls website, [www.americanredpolls.com](http://www.americanredpolls.com).

All Board and Membership meeting minutes will be published on the American Red Poll website once completed. If you do not have internet access, we will have printed copies of the minutes available at the membership meeting in October.

There will also be an archive section on the website for past minutes in order for them to be available for all members.

It's That Time of Year Again...  
When Service Fees are Due!

SERVICE FEES FOR 2017 ARE DUE ON SEPTEMBER 1

Invoices will be generated for everyone this year as a reminder.

There will also be reminders at the Membership Meeting on October 1.

Payment for service fees will be accepted at the Membership Meeting.

Before any new registrations can be done after September 1, 2016, the service fee must be paid.

[www.americanredpolls.com](http://www.americanredpolls.com)

Updates are being made to the website on a regular basis. There will also be more information available on the website such as forms, scholarship applications, as well, as information on programs. Coming soon to the website will be an ARPA Breeders Guide. The goal is to have it available by NAILE.

Advertise in the  
Next Issue

**ACT FAST!**  
Reserve Your Spot Today!

Call the ARPA for more information:  
American Red Poll Association  
Phone: 765-425-4515

## SMITH FARMS

10475 Highway 424

Yuma, TN 38390



Brent Smith  
731-415-9477

## CALHOUN FARM

Simpson and norma Calhoun

2385 Wood Lenhart Road

Leavittsburg, OH 44430

(330) 898-5448

# MICHIGAN RED POLL ASSOCIATION

www.michiganredpoll.homestead.com

Dave Hickman - President  
Gordon Merten - Vice President  
Claudia Libbey - Secretary - Treas

Dave & Sherri Hickman  
West Branch, MI  
989-345-5755  
Frshenanigan@yahoo.com

Thomas & Sally Grutsch  
East Jordan, MI  
231-536-2412

Kent & Claudia Libbey  
East Jordan, MI  
231-378-2497  
kctjlib@charter.net

Don & Melissa Laskey  
13430 Brew Road  
Brethan, MI 49619  
1miLaskey@gmail.com

Chas. & Helena Brozofsky  
Family  
Beulah, MI  
231-325-1144  
lenapotata@gmail.com

Gordon & Janice Merten  
Hart, MI  
231-873-4459  
jgmert@voyager.net

**Spring Hollow Farm**  
Only, Tennessee  
Regan Logan (615) 218-3556

## BELYEW'S RED POLL CATTLE

EDSEL AND JAN BELYEW

BIG SANDY, TN.

731-693-9746 - 731-693-9706



Herd Sire's :

Glen's Powerhouse Lancelot  
MM Rock On  
DZ Cherokee Jack

# Western States Red Poll Association

President: Kim Scott • Vice President: James Campbell • Secretary: Mike Mammele • Treasurer: Wes Bayless  
Directors: Sue Fish, Ron Lake, Kenny Leuken

## RED POLL FAMILY BREEDERS

**Wesley B. Bayles, DVM**  
Two Ponds Red Poll Cattle  
1602 Niangua Rd  
Niangua, MO 65713  
417-473-6040

**Todd & Bonnie Linhardt**  
Redbud Lane Farm  
7408 Scrivner Road  
Jefferson City, MO 65109  
573-496-3516

**Mike & Hope Mammele**  
Hillside Farms & Cattle LLC  
3268 236th Street  
Dawson, MN 56232  
320-752-4467

**Rick & Debbie Sappington**  
Arrow Rock Farm  
12901 W Farm Rd 2  
Walnut Grove, MO 65770  
417-788-2624

**James & Meredith McKee**  
McMarshall Farms  
1634 Pleasantview Road  
Washburn, IL 61570  
309-248-7005

**Bill & Angie Wiese**  
Wiese Farms  
12214 E Parallel Road  
Haven, KS 67543  
620-465-3865

**Dennis & Pam Schoenhals**  
Pamden Red Polls  
130 E Holden Road  
Kremlin, OK 73753  
580-874-2320

**Jim & Tina Hansen**  
J & T Farms  
299 Good Hope Road  
Marshfield, MO 65706  
417-859-2630

**George & Sarah Shaffer**  
G & S Red Polls  
157 Camp Co Rd 1266  
Pittsburg, TX 75686  
903-855-7541

**Sue & Wayne Fish**  
Nine West Oak Canyon  
8899 U.S. Hwy 60  
Barlesville, OK 74003  
918-331-8016

**James & Ledina Campbell**  
14774 Shetland Road  
Granby, MO 64844  
417-638-5000

**Brian & Jill Hiebert**  
18605 Woodberry Road  
Mt. Hope, KS 67108  
620-802-2169

**Herb Shaffer**  
8871 Madison 3345  
Witter, AR 72776  
479-232-5823

**Marty & Mary Anne Grabow**  
1151 240th Avenue  
Canby, MN 56220  
507-277-5851

**Mike & Jan Morgan**  
Morgan Farms  
1725 White Road  
Bates City, MO 64011

**Ronald & Donna Lake**  
R & D Farm  
7637 Lawrence 1110  
Mt. Vernon, MO 65712  
417-452-2026

**Kenny, Carol & John Lueken**  
Rolling Prairie Ranch  
12693 W State Hwy U  
Hatfield, MO 64458  
660-867-3337

**George Burch**  
Geoshar Ranch Co.  
4661 Hillside Drive  
Rogers, AR 72758  
479-422-3199

**Steve & Pam Reed**  
Diamond Arrow River Ranch  
82619 River Ave  
Thedford, NE 69166  
308-645-2719

**Michael R. Silvers**  
Silvers Farm  
PO Box 152  
Butler, MO 64730  
660-679-1552

**Jackie & Janna Steiber**  
Stieber's Red Polls  
910965 S 3370 Rd  
Wellston, OK 74881  
405-258-6388

**Donald & Josette Kelle**  
3616 Mistletoe Dr  
Ponca City, OK 74601  
580-767-0174

## SUPPORTING MEMBERS

**John & Vicki Droz**  
3201 Wayside  
Bartlesville, OK 74006  
918-214-3037

**Willard & Amber Gardner**  
7408 Scrivner Rd.  
Russellville, MO 65074  
573-782-3536

**Ryan Linhardt**  
47 Tellman Road  
Olean, MO 65604  
573-392-3104

**Lorrie Scott**  
Lazy S Farm  
Columbus, KS 66725  
620-762-0598

**Kim Scott**  
Sidewayz Cattle Co.  
6534 SW Greenlawn Rd  
Columbus, KS 66725  
620-717-3944

**Becky & Chris Perdue**  
212 Redwood  
Columbus, KS 66725

**Beverly Voth**  
114 E. H Holden Road  
Kremlin, OK 73753  
580-874-2314

**Neal & Shirley Scott**  
6470 N. E. Liberty  
Weir, KS 66781  
620-396-8310

## FUTURE BREEDERS

**Dylan Gardner, Emma Gardner, William Gardner,  
Shelby Goben, Ashley Lacen, Ella Mae Linhardt,  
Raley Shaffer, Sam Shaffer**

## NEW MEMBERS OF THE RED POLL FAMILY

**- INTRODUCING -**

our new herdsire

# CARL'S MACHO MAN

out of

Shuter's Brietling  
and

CS Lady Faith

We have calves on the ground  
out of Carl's Ricon.

Visitors are Always Welcome at the Farm!

**Donald J. Burton & Family**  
Hope, Indiana  
812-546-5998

### Louisiana

**Salsbury Farms**  
Kim Salsbury  
629 Weems Road  
Downsville, LA 71234

### Mississippi

**Lee Creek Ranch**  
Keith W DePriest  
PO Box 122  
Abbeville, MS 38601

### Missouri

**Grace Acres**  
Alex & Melissa Franks  
3689 E Highway CC  
El Dorado Springs, MO 64744

### North Carolina

**Lee Hartsell**  
4967 Flowes Store Rd  
Concord, NC 28025

### Ohio

**Charles Bickett & Family**  
7909 W Old Lincoln Way  
Wooster, OH 44691

### South Carolina

**Triple Lake Farm**  
Ken Nance  
1721 N Douglas Street  
Florence, SC 29501

### Wisconsin

**Roller Coaster Farm**  
Bob Bernardoni  
Charlotte Doherty  
PO Box 153  
Darlington, WI 53530

### Utah

**Jacy Farm**  
Tracy Mansanarez  
4636 W 8400 S  
Payson, UT 84651

### VK Ranch

Dave Varner  
351 South 2500 East  
Price, UT 84501

# RED... it's the new black

*A gentle disposition, great mothering ability, easy keeping, proven  
tenderness on the plate... what more can you ask for?*

# RED POLL

**BE BOLD. MAKE A STATEMENT. INVEST IN RED POLL CATTLE.**

For more information contact:

**Kentucky Red Poll Assn. President Jeff Doll (859) 743-7923, Fax (859) 694-1672  
or Leo Young, 1057 Reed Lane, Simpsonville, KY 40067 Phone (502) 321-9893**

**Top Quality Red Poll Cattle are Always Available from these Kentucky Red Poll Association Members**

#### **Officers**

Jeff Doll, President  
Leo Young, Secretary/Treasurer

#### **Members**

ASHLEY HOUSE FARM..Home (859) 873-7656  
Edwin Randle.....Office (502) 695-2253  
Rt. 1, Box 319, Versailles, KY 40383

#### **BURLEY RIDGE FARM**

Hal Johnson.....(859) 371-6380  
339 Totten Lane, Florence, KY 41042

BILL DAVIS.....(270) 242-9037  
6076 Millerstown Rd., Clarkson, KY 42726

#### **DOLL'S RED POLLS**

James Doll .....(859) 384-3746  
8880 Camp Ernst Road, Union, KY 41091  
JEFF DOLL.....(859) 384-1985

#### **ED-MAR-RU FARM**

Ed and Mary First.....(502) 633-1799  
760 Geoghegan Road, Shelbyville, KY 40065

WILLIAM KLABER.....(859) 654-5581  
501 Chapel St., Falmouth, KY 41040

#### **HARRISON FARMS INC.**

Mark & Kathy Harrison.....(270) 527-1730  
430 Harry Doude Cemetery Rd., Benton, KY 42025

JAMEY LOCKE.....(270) 994-2991  
10996 Hopewell Rd., Boaz, KY 42027

ROB MATTINGLY.....(859) 854-0214  
PO Box 302, Junction City, KY 40440

MIKE MCCALL.....(502) 222-9876  
1701 E. Hwy 22, Crestwood, KY 40014

CHET MILLER.....(502) 834-7705  
4867 Buck Creek Rd., Finchville, KY 40022

JERRY MOORE.....(270) 779-5229  
232 Little Knob Rd., Smith Grove, KY 42771

#### **NEW BEECHLAND FARM**

Jim Young .....(502) 255-3256  
1668 Hwy. 42W, Bedford, KY 40006

ALBERT PETERSON.....(270) 781-2710  
2217 Old Scottsville Rd., Alvaton, KY 42122

GLEN RAMSEY.....(502) 242-9687  
4300 Millerstown Rd., Clarkson, KY 42726

BETH WOOD.....(502) 633-9667  
PO Box 381, Simpsonville, KY 40067

YOUNG'S RED POLLS.....(502) 722-5379  
Leo & Joyce Young.....cell (502) 321-9893  
Kyle & Alyson Young  
1057 Reed Lane, Simpsonville, KY 40065

**KENTUCKY  
RED POLL ASSOCIATION**

**41** Years of  
Red Poll Experience!

Carson Farms has what  
you are looking for to  
move your program

**Carson Farms**  
Red Poll Cattle

**Forward**



DOB: 5-26-12  
BW: 86  
WW: 686  
YW: 1239

*Home of* **JF Big Bucks**

2014 National Sr Champion Bull

Top Selling Bull and Sale Top at \$5200.00

2013 National Red Poll Sale

**Semen Available**  
order yours today  
**\$20/straw F.O.B.**  
**minimum 10 straws**

**Big Bucks sired:**  
**JF BJ**

*2015 National Sale Top Selling Bull*  
*2015 National Grand Champion Bull*

*Big Bucks sires performance with style*

**National Sale Consignments**

Bull Cat Creek Sizemore #214388  
Bred Heifer Carson's BB Ging #21482

**Also Available**

Heifer embryos available out of  
WFB Daisy PP326 and  
Hoosier C21 Martha

Sired by Pinpur Broadcaster  
and JF Big Bucks

Red Poll and Red Poll composite  
breeding stock for sale

*Thank You*

to our  
customers:

**Gail Spegal & Family IN**  
**Dale Nelson NC**  
**Ryan Phipps VA**  
**Mack Buckmier ND**

Red Poll & Red Poll composite bulls and females: 1/2 Red Poll 1/4 Angus 1/4 Simmental and purebred females available

Performance tested cattle that will work for commercial and purebred operations

Grass based rotational grazing operation

You can expect the following data from any of the cattle offered for sale:  
birth, weaning, yearling weights, frame scores & DNA results

Beef Quality Assurance BQA certified

Visitors and inquiries  
are always welcome!

**Carson Farms Red Poll Cattle**  
211 Nixon Rd, Statesville, NC 28625  
Ph (704) 657-5126 | [bcarson@carsonfarmsredpollcattle.com](mailto:bcarson@carsonfarmsredpollcattle.com)

# FIRST TIME PURCHASER'S OF RED POLL CATTLE IN 2016

## Arkansas

**Bailey Creek Cattle Ranch**  
Keith Meeks  
1840 Thida Road  
Bradford, AR 72020

## Circle R Ranch

Troy Reynolds  
25 Cedar Lake Estates  
Sheridan, AR 72150

## Robert Fairchild

12862 Hwy 21 S  
Berryville, AR 72616

## Lilybird Ranch

Leland Loyd  
3716 Highway 352  
Hartman, AR 72840

## Indiana

### Bob Barden

24557 CR 126  
Goshen, IN 46526

### Kylie Hiatt

4916 South 500 West  
Yorktown, IN 47396

## Kansas

### Emerson Cattle

20510 163rd Street  
Basehot, KS 66007

### Steven Frueh

6296 W Watkins Rd  
Salina, KS 67401

### Delbert Glene

862 Trefoil Lane SE  
Leroy, KS 66857

## Dan Kaub

2364 Shawnee Road  
Ottawa, KS 66067

## Gary Smith

1716 E Arlington Rd  
Hutchinson, KS 67501

## Kentucky

### Harold Caldwell

240 Chestnut Grove  
Parksville, KY 40464

### Bryan Cutinger

4146 US Highway 68 W  
Benton, KY 42025

### Tim & Joe Ellegood

297 Sullivan Lane  
Bedford, KY 40006

### Patrick & Jessica Giles

803 Reed Lane Road  
Simpsonville, KY 40067

### Cody Heveline

218 Garriott Ct  
Bedford, KY 40006

### Logan Farm LLC

3282 Sulphur-Bedford Rd  
Bedford, KY 40006

### Scott O'Guinn

409 Gatewood Lane  
Bedford, KY 40006

## Michigan

### Dan Laskey

13430 Brewer Road  
Brethren, MI 49619

## Minnesota

### Matthew & Darci

Johnson  
58856 180th Street  
Litchfield, MN 55355

## Missouri

### Mike Moore

15882 Lawrence 2215  
Verona, MO 65769

### McGuire Cattle Co

475 Blue Clay Ridge  
Rocky Comfort, MO  
64861

## New Jersey

### Ryan Jones

5 Hart Street  
High Ridge, NJ 88291

## Ohio

### Red Maple Farm

Rachel & Patrick Collins  
9121 Robinson Rd  
Chardon, OH 45024

### Greg or Chrissy Schmiesing

8876 Hardin Wapak  
Sidney, OH 45365

## Oklahoma

### Jerri Parker

36653 EW 1100 Rd  
Okemah, OK 74859

## Tennessee

### Delaney Buttrey

934 Stamper Road  
Burns, TN 37029

### Leslie Hart

1280 Jim Merrill Road  
Paris, TN 38242

### Galen Smith

520 Beulah Church Road  
Kingsport, TN 37663

### Wood Farm

Carl Wood  
2950 Lampkins Road  
Cottage Grove, TN 38224

## Utah

### Ari Erickson

11720 South 700 West  
Draper, UT 84020

## Virginia

### Ryan R. Phipps

2825 Irvin Lane  
Sugar Grove, VA 24375

## Washington

### Washington State

#### University

### Twin Vista Ranch

Marti Fredrickson  
6456 Flagler Road  
Nordland, WA 98358

# STIEBER'S RED POLLS

Raising Red Poll cattle along  
Historic Route "66" since 1965.

Our goal is, and always has been, to  
breed quality Red Poll cattle on a grass-  
based program.

## Jackie & Janna Stieber

home: 405-258-1029 mobile: 405-258-6388  
910965 S. 3370 Rd., Wellston, OK 74881  
Email: jackiestieber@yahoo.com



## Current Herd Sires

WBH Rocky BR 123 (#212442)  
Shuter's Arendelle (#213573)  
Spegals Roamin (#214202)  
SBF Buckeye (#214038)

## Bulls and Heifers For Sale

Visitors and buyers always welcome!

Introducing

**Southern Red**

at Rogers Creek Farm

New Startup Red Poll Farm

*Featuring our Herd Sire "Wilkshire Snowy River Red"*

Genetics + Grass = Outstanding EPDs & Quality  
A Farm to Table Concept

COL Jeff and Janice Wyatt, Sr.  
P.O. Box 42  
Blenheim, South Carolina  
rogerscreekfarm.com

# 2016 National Red Poll Show



**Thursday, November 17**

**Broadbent Arena**

**8:00 am**

**NEW SHOW DATE**

**NEW SHOW DATE**

Cattle may start arriving on Tuesday, November 15  
Cattle will be released immediately following the show.

Be sure to check [www.livestockexpo.org](http://www.livestockexpo.org) for entry deadline, arrival times and show details!

**ARROW ROCK FARM**  
Rick & Debbie Sappington  
12901 W. Farm Road 2  
Walnut Grove, MO 65770  
(417) 788-2624

**Clover Lawn Farms**  
The Peck Family  
Shirley, Harlen, Ruston and Rondell  
52958 162nd St., Austin, MN 55912  
Ph. (507) 437-6688 Fax (507) 434-7179  
e-mail: [clfarm@smig.net](mailto:clfarm@smig.net)  
Registered Red Poll Bulls For Sale

**Dick & Barb Rodgers**  
PO Box 335  
Davenport, WA 99122  
e-mail: [bdlabcab@jeway.com](mailto:bdlabcab@jeway.com)  
(509) 796-2599

## Advertising in the Red Poll Beef Journal

What better way to reach potential buyers than to advertise in the Red Poll Beef Journal. Please see the rate chart here for advertising rates. Advertising increases sales which will increase profit!

If you as the advertiser would like a graphic art ad, the ARPA office can design the ad for you, however, there will be an additional charge. This is due to the need of paying for labor to design the ad. The ARPA office will retain a percentage of the fee for processing. If you as the advertiser would like to take care of the ad yourself, be sure to contact the office for mechanical measurements of the ad. A camera ready ad in JPEG or PDF format will need to be provided to the office by ad deadline. Ads are re-run as presented in the previous issue unless the advertiser wishes to make changes and does so prior to the ad deadline.

Ad Size	Black & White	Color
Full Page*	\$195.00	\$270.00
2/3 Page*	\$140.00	\$190.00
1/2 Page*	\$120.00	\$160.00
1/3 Page*	\$85.00	\$110.00
1/4 Page*	\$67.50	\$85.00
5"	\$45.00	\$55.00
4"	\$40.00	\$50.00
3"	\$37.50	\$47.50
2"	\$27.50	\$37.50
1"	\$16.25	\$26.25

**\*Additional set up fee by quote for any new ad or redesigned ad applies if the ARPA office designs the ad.**

**This fee will pay the designer and**

**ARPA will retain a percentage of the fee for processing.**

**If the advertiser provides the ad, there will be no additional charge.**

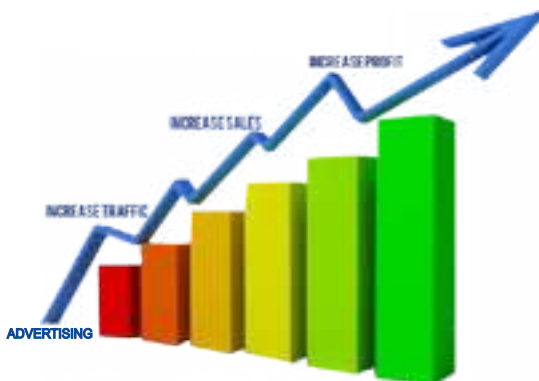



**APOLLO M FARM**  
In the Hills of Virginia

RED POLL CATTLE  
Grass Fed and Corn Finished  
&  
Anatolian Shepherd Puppies

Barbara Morrison      J.L. & Justin Morrison

3230 Woolwine Hwy, Stuart, VA 24171  
apollofarm@embarqmail.com  
276-694-4297

*Visitors & Inquiries Welcome*

*Registered Red Poll Cattle*  
*"The Balanced Breed"*

**R & D Farm**

7637 Lawrence 1110  
Mt. Vernon, MO 65712  
www.randdfarm.com

Phone:  
417-452-2026

*E-mail:*  
rlake@millertel.net

**Parks  
Red Polls**

*"Breeding Quality,  
line-bred  
genetics since 1945"*

2334N 425E  
Crawfordsville, IN 47933

Mike & Martha  
(765) 585-7157

Mick & Sina  
(765) 918-6737

*"PARKSTYLE the prefix  
of predictability"*

# Index of Advertisers

AR – Esquire Land and Cattle Co. ....	27
AR – Fairchild Farms .....	6
AR – Geoshar Red Poll Farm.....	14
AR – Handwork Farm .....	6
CO – Doug & Tara Shaffer & Family .....	6
IL – McMarshall Farms .....	28
IN – Carl’s Red Polls.....	12
IN – Don Burton & Family .....	21
IN – Hilltop Farm .....	6
IN – Indiana Red Poll Association.....	5
IN – Jackson Farms .....	3
IN – Parks Red Polls .....	25
IN – Shuter Sunset Farms .....	26
IN – Spegal’s Red Poll Cattle.....	3
KS – Wiese Farms.....	2
KY – Doll’s Red Poll Cattle.....	10
KY – Kentucky Red Poll Association.....	21
KY – McCall Show Cattle .....	18
MI – Michigan Red Poll Association .....	20
MN – Black Velvet Ranch.....	6
MN – Melloy’s Red Poll .....	6
MN – Clover Lawn Farms.....	24
MO – Arrow Rock Farm.....	24
MO – R&D Farm.....	25
MT – Cowboy Classic Naturals .....	6
NC – The American Livestock Breeds Conservancy.....	14
NC – Carson Farms Red Poll Cattle .....	22
NC – Wilkshire.....	10
OH – Calhoun Farm .....	19
OH – Mardan Acres.....	17
OK – Nine West Oak Canyon .....	2
OK – Stieber’s Red Polls .....	23
SC – Rogers Creek Farm.....	23
TN – Belyew’s Red Poll Cattle .....	20
TN – Smith Family Farms .....	19
TN – Spring Hollow Farm .....	20
TX – G&S Red Polls (Shaffer Cattle Co).....	15
TX – Texas Red Poll Association.....	14
VA – Apollo M Farm .....	25
VA – Blue Ridge Red Poll Association .....	12
VA– Rose Hill Farm .....	14
WA – Dick & Barb Rodgers .....	24
WI – Avalon Farm.....	6
WI – Marc Bangsberg.....	6
Western States Red Poll Association.....	20

# Shuter

## SHUTER SUNSET FARMS

**Consigning 5 top quality animals to the 2016 National Sale.**

**Shuter's Mabel, a Marshall daughter that should calve by sale time to Terrain.**

**4 bred heifers—bred to Shuter's Carter,  
Our new Junior Herdsire**

**Shuter's Cadence, a Marshall daughter out of a productive Wiese cow.**

**Shuter's Countess, a Fuzz daughter out of one of the Mohler cows.**

**Shuter's Cecilia, a Fuzz daughter our of a good young Doll bred female.**

**BB Star's Zero, a heifer purchased from the Broken Brick Farm of Linda Hampton.**



**Senior Herdsire - Shuter's Fuzz**

**The Shuter Family would like to welcome Kaye Gilbert to the Red Poll Family and wish her all the best as she assumes the Executive Secretary responsibilities for the American Red Poll Association**

**MIKE, BRIAN & PATRICK SHUTER  
AND FAMILY**

**7400 N 400 W  
FRANKTON, IN 46044  
FARM: 765-754-7370**

**MIKE: 765-208-2422  
BRIAN: 765-623-2301  
PATRICK: 765-208-2424**

**WWW.SHUTERSUNSETFARMS.COM**

# Esquire

## Land & Cattle Co.



### Esquire's Navigator 2009 National Grand Champion

Navigator Semen  
\$100 per Straw  
10 Straw Minimum

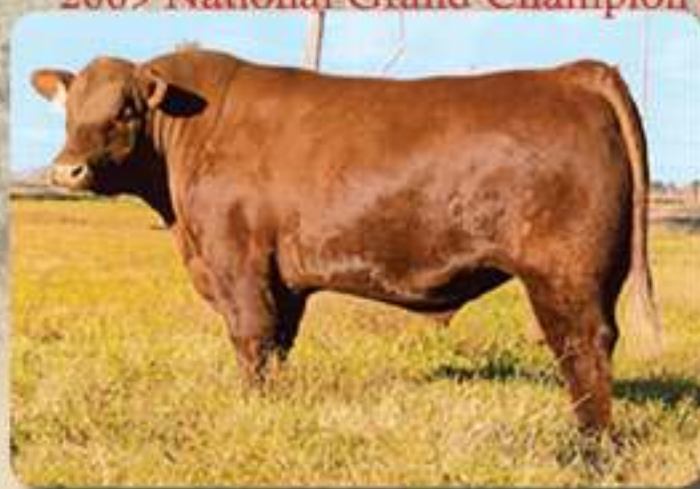

Our concentration is not on the show ring, but we cannot ignore the dominance of Navigator at the National Show.

Esquires Rolex  
2001 National Champion  
(Sire to Esquire Navigator)  
Semen: Call for a Quote

We are a grass operation and breed cattle that perform on grass!

### Esquire's Red Cloud 2013 Reserve National Champion



Semen \$30 per straw 10 Straw Minimum  
Esquire Navigator Son

### DFM Luther 2014 National Grand Champion



Semen \$30 per straw 10 Straw Minimum  
Esquire Navigator Son

### JF BJ 2015 National Grand Champion



Semen \$30 per straw 10 Straw Minimum  
Kentucky & Indiana State Fair Champion

**See Our Consignments  
to the National Sale  
October 2**

**We have good females for sale!  
Open Heifers and Pairs**

Please call any time, we like to talk!  
Raised Red Polls for over 40 years  
Good Udders and calving ease is our priority!

Esquire Land & Cattle Co. Phil Wyrick  
11001 Alexander Rd., Mabelvale, AR 72103  
(501) 847-2797 • (501) 517-2534 cell  
[www.esquirelandandcattle.com](http://www.esquirelandandcattle.com)



American Red Poll Association

11523 Violet Ave. Stockport, IA 52651  
Phone: 765-425-4515

Official Publication of the American Red Poll Association

**Red Polls — Ready to Move the Industry!**

**The World's Oldest National Organization for Red Poll Cattle • Founded 1883**

## *The Breed That Meets the Need!*

When in the market for quality cattle make tracks to McMarshall Farms...



## *McMarshall Farms*

*Breeding quality Red Poll Cattle for over half a century*

**Jim McKee**

**Meredith McKee**

1634 Pleasantview Road

Washburn, IL 61570

(309) 248-7005

mcmarshallfarms@outlook.com

*Sometimes the best way to achieve the results you want is by helping others.*

Meredith McKee  
McMarshall Farms