

RED POLL *Beef* JOURNAL

Winter 2020

VOLUME 76 / NUMBER 1



Featuring...

Junior Preview and National Sale & Meeting

Scan this QR code on your
Smartphone to learn more at
www.americanredpolls.com



WIESE FARMS



NWOC SS LEGACY shown here at 4 years of age & weighing 1800 lbs. We have been using Legacy successfully for 3 years. He has given us moderate size calves with good muscle expression. We will have sons & daughters from him for sale this summer.



Announcing our junior herd sire, Cat Creek Sizemore, pictured here at 14 months. He will be assigned to breed our heifer replacements this January. We purchased "Sizemore" as Lot 62 at the National Sale in September at Murray State College where he was bred and consigned by Carson Farms of Statesville, NC.

Wiese Farms purchased their first Red Polls in 1927 and they have been a part of our lives and our farming and ranching success ever since. Red Polls have many fine qualities to contribute to the beef business.

Our hope for the future of the Association is that more people come to recognize the mothering ability, the docility, the ability to do well under adverse conditions, and the quality of the finished product for the consumer that is inherent in our Red Poll breed.

Wiese Farms encourages all breeders to register their females and bulls kept for breeding, and transfer all they sell. We support Complete Herd Reporting to advance the quality of our herd and the breed, and encourage everyone to send in all carcass information that you are able to obtain.



A nice group of yearling bulls for you to consider out of NWOC SS Legacy with frame sizes from 5.0 to 7.0 and yearling weights from just under 900 pounds to over 1100 pounds on pasture with 10 pounds of grain daily. Have one young bull out of Parkstyle Gibraltar also that would work for an operation looking for high performance bulls to use on mature cows. We would be pleased to send you performance information and pictures on the individual bulls. The bulls will be ready for light to moderate servicing this spring!

Wm. Wiese & Family

Bill and Angie Wiese & Brian and Jill Hiebert

12214 E. Parallel Road, Haven, KS 67543 • (620) 465-3865 or (620) 802-2169 • e-mail: wmwiese@gmail.com

J JACKSON FARMS J

PROUD TO HAVE RAISED EITHER THE GRAND CHAMPION OR THE RESERVE GRAND CHAMPION BULL AT THE NATIONAL RED POLL SHOW IN 9 OF THE LAST 13 YEARS. LOOK NO FURTHER FOR SUPERIOR FULLBLOOD RED POLL GENETICS.

SPECIAL THANKS TO NEW BREEDER PURCHASES
MARGARET STODDARD OF SC - 1 BULL, 2 BRED COWS, 1 OPEN HEIFER
JOSH WILLIS OF OH - 2 BRED COWS AND 3 OPEN HEIFERS



INTRODUCING OUR NEW HERD SIRE
SHUTER'S FREEDOM 217011

SHUTER'S CARTER X SHUTER'S TERRAIN DAUGHTER
DAM WAS 2016 NATIONAL GRAND CHAMPION FEMALE
EXCELLENT PHENOTYPE AND GENOTYPE

AVAILABLE:
2 SPRING BULL CALVES NOW
AND SEVERAL FALL CALVES
IN THE SPRING

SETTING THE DIRECTION FOR
RED POLLS SINCE 1947



INTRODUCING OUR NEW HERD SIRE
JF BIG SHOT 216885

HILL TOP TM EXPO X CISCO GRANDDAUGHTER
2019 NATIONAL RESERVE GRAND CHAMPION AT NAILE
2019 GRAND CHAMPION AT IN AND KY STATE FAIRS
DEEP, THICK, CORRECT AND STOUT

JIM JACKSON
2904 N WASHINGTON ROAD
GREENS FORK, IN 47345
765-586-0198
jjackson@tdsdrive.com

TERESA JACKSON
2131 N WASHINGTON ROAD
GREENS FORK, IN 47345
765-914-1298
jackson.bill.teresa@gmail.com

JOE JACKSON
4398 S 300 E
WARREN IN 46792
260-519-5286

SPEGAL'S Red Poll CATTLE

Red Poll Herd Since 1954

Utilizing these Red Poll Bulls

Shuter's Amazon

Carl's 303 Boy

*Thank you to our buyers from the
Kentucky Beef Expo; Harry and
Pam Dean with a new herd bull and
Aaron Branden with 13 straws*



**Visitors
Welcome**

Gail Spegal & Family

6902 N. 400 W., Fairland, IN 46126 • (317) 835-7617

**Inquiries
Appreciated**

WILKSHIRE

100% Fullblood Red Poll Genetics!



We have some exceptional bull, heifer, and cow/calf combo prospects from our fall and spring crop of calves. If you are interested in building your herd or adding cattle with more bone, more muscle, more natural thickness, and plenty of milk, give us a call and come visit our farm. These genetics will work successfully in your operation!

Genetics + Phenotypes + EPDs + DNA Profiling = High Quality Red Poll Cattle

W

Jeff D. Wilkins
2100 Wilkins Road
Burlington, NC 27217
cell:336-263-0396
home:336-538-0888
jdw.wilshire@gmail.com

CHR Participant
NC Century Farm
Est. 1907



Table of Contents

Page 5	From the President
Page 6	Calendar of Events
Page 7	Secretary Report
Page 8	Board of Directors
Page 11	Kentucky Beef Expo Show & Sale Results
Page 12	Junior News Stop
Page 14	Rule Changes & Updates
Page 16	National Banquet & Sale
Page 19	In Memoriam
Page 24	Affiliate Association News
Page 26	First Time Buyers
Page 30	Index of Advertisers



Red Poll Beef Journal is published three times yearly and is the property of the American Red Poll Association. No part of this publication may be reproduced or transmitted in any form or by any means, electronic or mechanical, including photocopying, recording or by any information storage and retrieval system, without permission of the publisher. The contents of ads and editorial contributions are not necessarily the opinion of this publication or the American Red Poll Association. **Red Poll Beef Journal** hereby expressly limits its liability from any and all errors, misprints and/or all other inaccuracies in the advertisements and editorial content, and said liability is thereby limited to a correction of the error in the issue of **Red Poll Beef Journal** which follows written notice by at least 30 days. In no case shall the space allowed for corrections exceed the original space of the error. **Red Poll Beef Journal** is sent free of charge to all members of the American Red Poll Association who have paid yearly service fees to the Association. Subscription rates are: 1 year - \$25.00 per year. Checks should be made payable to the American Red Poll Association and sent to PO Box 9, Lewisburg, OH 45338.

2020 ARPA Fees

Normal Registrations

Under 12 months of age	\$25
12-24 months of age	\$30
Over 24 months of age	\$40

Complete Herd Report

Annual Cow Enrollment	\$5
Registration of CHR Calf	\$10

(Complete herd must be enrolled at the beginning of the year)

Transfers - all registration types

Within one month of date of sale	\$15
1 to 3 months from date of sale	\$18
Over 3 months from date of sale	\$25

2019-2020

COMMITTEES

Bylaws

Jim Jackson, Chair

Dan Schmiesing, Chet Miller

Corporate Sponsorship

Jeff Wilkins, Chair

J.L. Morrison

Finance

Edsel Belyew, Chair, David McCall, Greg Fairchild

Grass Feeding Initiative

Jeff Wilkins, Chair

Cal Cunningham

Juniors

Teresa Jackson, Chair

Becky Ebersole, Brian Shuter

Membership

Chet Miller, Chair

Faron Daniels

David McCall

National Sale

Jan Belyew, Chair

Trevor McClurkin, Jeff Wilkins

National Banquet & Seminars

Teresa Jackson, Chair

Jan Belyew, Jeff Wilkins

National Show

Jim Jackson, Chair

Becky Ebersole, Brent Raines

Nominations

Faron Daniel, Chair

David McCall, John Rager

Performance

David McCall, Chair

Jeff Wilkins

Publications

Becky Ebersole, Chair

J.L. Morrison

Chaplain

Brian Fairchild

Livestock Conservancy Rep

Jeff Wilkins

From the President



As a teenager growing up on a cattle and grain farming operation, I saw the benefits of raising a breed of cattle that I could handle by myself. I was drawn to the Red Poll breed because of their mothering ability and docility. Today, those same qualities draw new breeders into raising Red Polls, but we need to be more proactive in spreading the word about our cattle. The more involved we all are, the more attractive our breed will become to those looking to expand their cattle operation or for new cattlemen just starting out. We are a proven, productive breed that will provide merit to beef operations for many years to come. Let's look for ways to expand our group – in our local communities through 4-H shows and local fairs as one example.

I look forward to leading our association into a brighter future. If you have any concerns or ideas, please reach out to me. I would love to talk to you anytime.

David McCall, President



ARPA Board of Directors

Terms Expire 2020

Jim Jackson

2904 N Washington Road
Greens Forks, IN 47345
765-586-0198
jjackson@tdsdrive.com

Chet Miller

4867 Buck Creek Rd
Finchville, KY 40022
502-321-6001

Mike Reed

2066 Chaumont Rd
Park City, KY 42160
270-834-9579
mnraqha@hotmail.com

Terms Expire 2021

Faron Daniel

7480 Middle Butler Rd
Collinwood, TN 38450
931-209-7620
farondaniel@live.com

David McCall, President

1745 Clore Jackson Rd
Shelbyville, KY 40065
502-494-9644
mccallshowcattle@yahoo.com

Jeff Wilkins

2100 Wilkins Road
Burlington, NC 27217
336-538-0888

Terms Expire 2022

Edsel Belyew, Vice President

3986 Sulphur Creek Rd
Big Sandy, TN 38221
RedPoll53@gmail.com

Regan Logan

12049 West Farm Rd
Only, TN 37140

Trevor McClurkin

3609 M Albert Pike Ave
Fort Smith, AR 72904



American Red Poll Association

Becky Ebersole - Executive Secretary

PO Box 9, Lewisburg, OH 45338
(765) 425 - 4515 • americanredpolls@gmail.com
www.americanredpolls.com

The Red Poll Report!



E-Newsletter

Be sure to keep up to date
with our E-Newsletter!

If you are not getting
it, contact Becky at
americanredpolls@gmail.com
with your current email!

CALENDAR OF EVENTS

June

June 15-30 Spring Issue of the Red Poll Beef Journal
will start to arrive in mailboxes

July

July 10-12 Junior Preview Show - Wayne County 4H
Fairgrounds, Richmond, IN

July 15 Fall Journal Deadline
National Sale Deadline

August

August 7-12 Indiana State Fair

TBD Kentucky State Fair

September

September 1 Annual Service Fee

September 30 Fall Journal and National Sale Catalog Mailed

October

October 8-10 National Meeting and Sale

November

TBD National Red Poll Show

Advertising Rates for the Red Poll Beef Journal

Ad Size	Black & White	Color	Prime Spot**
Full Page*	\$220.00	\$295.00	\$325.00
2/3 Page*	\$165.00	\$215.00	\$250.00
1/2 Page*	\$145.00	\$185.00	\$200.00
1/3 Page*	\$115.00	\$135.00	\$150.00
1/4 Page*	\$80.00	\$100.00	\$120.00
5"	65.00	\$75.00	
4"	\$55.00	\$65.00	
3"	\$45.00	\$55.00	
2"	\$35.00	\$45.00	
1"	\$25.00	\$35.00	

**Additional set up fee by quote for any new ad or redesigned ad
applies if the ARPA office designs the ad.*

*This fee will pay the designer and ARPA will retain a percentage
of the fee for processing.*

If the advertiser provides the ad, there will be no additional charge.

***Prime Spots are key locations within the journal that will result in more
exposure for the ad. Prime Spots are back cover, inside back cover,
opposite back cover, inside front cover, opposite inside front cover.*



May 15
Spring Journal Deadline

Mid-June
Spring Journal Released

July 15
Fall Journal Deadline
National Sale Entry Deadline

Mid-September
Fall Journal Released
National Sale Catalog Mailed

December 15
Winter Journal Deadline

Mid-January
Winter Journal Released

A Message from the Secretary



I have spent my entire life round Red Polls. My grandfather purchased his first Red Polls in the early 1940s. He drove all around the country showing and selling Red Polls. My parents drove my sister and I all around the country showing in the '80's. Now we are driving my nephew all around the country showing his heifers. It's in my blood!!! People are always asking why Red Polls. My first answer is always because of their temperament. My second answer is is there any other breed? Yes, I know there are others out there. But I just love those little red cows standing out in the field. My third answer is the sense of family within this breed. Everyone knows everyone and cheers for each others success. I feel like I have family all across the country. It's in our blood!!! If I can ever help you with anything or send you the information you need please feel free to contact the office anytime.

Becky

MEMBER SERVICES UPDATE

Transfer and Registrations

Customers look forward to getting their certificates in the mail after purchase. Don't forget to complete the transfer(s) completely within 30 days of sale date to avoid extra fees. New customers also receive one free year of the ARPA Journal.

Note: Always remember to fill out those transfers and registrations completely for accuracy.

Share the Good News

We want to share the news about the growing Red Poll Breed all year long. If there is anyone who could benefit from receiving the ARPA Journal or any informative materials, please let us know so we can make that contact.

Missing or Misplaced an ARPA Journal Edition?

Call or email the ARPA Office for a hard copy. You can also view it online on our newly updated americanredpolls.com under ARPA Journal.

Membership

Need to renew your Membership? You can renew your membership online at americanredpolls.com

Annual Meeting Booth & Sponsor Opportunities

The 2020 National Meeting & Sale will be held in Murray, Kentucky, October 8-10, 2020. There will be lots of available booth space at this 3-day event. If you would like to display your Farm / Ranch or your local Association this would be a Great way to do this or If you would like more information regarding sponsorships, contact Jan Belyew 731-693-9746.

Board of Directors

David McCall, President

My name is David McCall and I am proud to serve as your Red Poll president this year. I have been involved with the Red Poll breed since 1998. My wife, Fran and I live in Shelbyville, Kentucky. We have a 5-year-old son Lane who is in Kindergarten and enjoys the cattle and showing Mini Rex rabbits. My father and I operate Grand Meadow Farm in Oldham County, Kentucky. We farm 980 acres of row crops and harvest 200 plus acres of hay. We currently have 20 head of Red Poll cattle along with 25 Shorthorns and 60 commercial cows. We traditionally show at the Kentucky State Fair and the North American International Livestock Exposition (NAILE). On occasion, we exhibit cattle at neighboring state fairs. I serve on the Oldham County Farm Bureau Board of Directors and serve as President of the Kentucky Shorthorn Association. My hobbies include showing rabbits at the state and national levels and watching UK basketball and football.

Edsel Belyew, Vice President



I am Edsel Belyew, from Big Sandy, Tn. I am 66 years old, and a Graduate of Big Sandy High School. I served in the US Army during the Vietnam Era. I came out of the Army and entered a training program with Tennessee Valley Authority. I worked with T V A for 37 years retiring as a Shift

Supervisor. I served 4 years as a Benton County Commissioner. As a Commissioner, I served on the Budget Committee as part of my duties. I am Married to Jan Belyew, we have 3 grown children, 6 Grand children and 6 Great Grandchildren. We own 3 farms and rent 1 farm that we run our 120 head of Red Poll Cattle on. We keep 3 Red Poll Bulls to service our cows. 1 farm is kept for weaned heifers and bred heifers and a few bred cows. My goal as an American Red Poll Association board member, is to promote the greatness of the Red Poll Breed and make it one of the most profitable breeds on the market today. I will be looking for new ways to get the Red Poll Breed name on the market. We can compete with other breeds by promoting our meat quality, tenderness, marbling, and flavor. By promoting the docile temperament of the breed and what this means to meat quality and ability handle our Red Poll Breed. On the feeder steer market. A calm calf will gain more than a high-strung calf. If you have Ideas or concerns, please feel you can contact me. I may not know the answer, but I will find the answer and get back with you. My contact number is 731-693-9706, my email is: redpoll53@gmail.com. Thank you for your confidence in me to serve as one of your Board members.

Jim Jackson

Hello, my name is Jim Jackson. For those of you who don't already know me, I am a 3rd generation Red Poll breeder from Indiana. I am actively taking care of a 25-brood cow herd of Red Polls and I have served as an ARPA Director for the last 5 years. I hope to see

many of you at the upcoming Red Poll shows and at the Kentucky Beef Expo Red Poll Sale the first weekend of March and the National Meeting and Sale in the fall.

Chet Miller

We started our Red Poll herd in 2006 with a heifer from Leo Young's. From there, we have grown the herd to a base of 25 females. Utilizing strong AI offerings, we have had success in the show ring and with functional cattle for any operation. We are annual participants in the Ky Beef Expo, KY State Fair, NAILE, and have supported the National Red Poll Sale with offerings. Our goal is to keep improving this wonderful breed.

Regan Logan

My name is Regan Logan and I am pleased to be a new board member at ARPA. I farm in the heart of Tennessee in the Duck River Valley where I make a living with cattle. I sell stockers ready to go out on pasture, feeder calves 650 pounds or heavier and pasture breeding stock. Almost all the calves I sell go out of state. Bulls, bred cows and bred heifers are bought by local friends and acquaintances or by auction at invitational sales. Calves go on feed prior to sale but all my breeding stock is grass raised which means pasture and dry hay. Even with all the challenges I love what I do.

I became interested in Red Poll cattle in 2010 when I decided I wanted an alternative to black Angus bulls. I was looking at Red Angus and Hereford bulls for sale in Missouri and was feeling a little discouraged when someone

suggested Red Poll. Well I had never seen any, so I headed on down to Little Rock where I bought my first bull. I was pleased with the calves and that's how it all started. Now there are 45 registered full blood Red Poll on my farms with the rest of the cattle being cross bred or commercial. Yeah, all my friends thought I was crazy but Red Poll have been profitable for me. I don't plan to ever go back.

One of my hobbies is photography so I look at the advertisements in the trade journals trying to get ideas about photo composition.



Have you noticed that more ads for inputs are featuring red cattle? Yes, advertisements for minerals, lick tubs, seed, trucks and all the rest often show red cattle these days. Now is the time to be promoting our breed. You can see my other hobby in the photo below. If you want to talk about cattle or grazing management, marketing or fishing I hope you'll give me a call. 615-218-3556 reganlogan2@gmail.com

Jeff Wilkins

I want to first thank the membership of ARPA for giving me the opportunity to be on the Board over the years. My Wilshire hat has always been removed at all meetings. I have made comments and decisions based on the membership as a whole. My goals: (1) - have always been to promote the Red Poll breed to see that it is



constantly improving in number and in quality. I am convinced that God gave us a unique breed of cattle that has positive traits other cattle breeds do not have. We must not fail in this effort. (2) - we need to promote membership growth. As older breeders are aging out, new folks need to get involved at the national level and continue carrying the torch for Red Polls. The board needs to really get involved in more ways to make this happen. (3) - most important



we strongly need as adults to get more involved in many youth programs. Give them our support in many directions. They are our future and without them there will not be a thriving Red Poll breed. Seven generations of my family have lived and worked on this farm in North Carolina. Cattle have been a big part of it. Red Polls have been here since 1983 when my father retired from his dairy operation and started a Red Poll herd. When he turned the beef operation over to me we set our goals to acquire grass genetic cattle, join the Complete Herd Record (CHR) program, and acquired semen from several bulls so our calf crops each year will come from many sires. Along with being a Red Poll breeder, I have had the privilege of practicing as a veterinarian for the last forty three years. We have participated in many jobs for ARPA members and the Board over the years by being on many committees, National Meetings and Sales, Junior National Show, fund raising, promotions, written articles in many publications, many Field Days on the farm for Red Polls, NC State Extension Field Days on Nutrition, TV interviews, Blue Ridge Association member, and the liaison to the Livestock

Conservancy.

Mike Reed

270-834-9579
mnraqha@hotmail.com

Faron Daniel

931-209-7620
farondaniel@livw.com

Trevor McClurkin

479-208-2538
tmccurkin@icloud.com





MAMMOTH CAVE RED POLLS

Where the cows are gentle,
and the boys are wild!

Mike Reed
270-834-9579



Check for the latest news at
www.americanredpolls.com

Western States Red Poll Association

President: James Campbell • Vice President: Brian Hiebert • Secretary: Mike Mammele • Treasurer: Amber Gardner
Directors: Sue Fish, Ron Lake, Kenny Leuken

RED POLL FAMILY BREEDERS

Wesley B. Bayles, DVM
Two Ponds Red Poll Cattle
1602 Niangua Rd
Niangua, MO 65713
417-473-6040

George Burch
Geoshar Ranch Co.
4661 Hillside Drive
Rogers, AR 72758
479-422-3199

James & Ledina Campbell
14774 Shetland Road
Granby, MO 64844
417-638-5000

Brian Fairchild
Fairchild Farms
4394 Berkeley Drive
Everton, AR 72633
870-754-9377

Sue & Wayne Fish
Nine West Oak Canyon
8899 U.S. Hwy 60
Barlesville, OK 74003
918-331-8016

Alex & Melissa Franks
Grace Acres Red Poll Cattle
3689 East Highway CC
El Dorado Springs, MO 64744
402-637-6494

Marty & Mary Anne Grabow
1151 240th Avenue
Canby, MN 56220
507-277-5851

Jim & Tina Hansen
J & T Farms
299 Good Hope Road
Marshfield, MO 65706
417-859-2630

Brian & Jill Hiebert
18605 Woodberry Road
Mt. Hope, KS 67108
620-802-2169

Donald & Josette Kelle
3616 Mistletoe Dr
Ponca City, OK 74601
580-767-0174

Ronald & Donna Lake
R & D Farm
7637 Lawrence 1110
Mt. Vernon, MO 65712
417-452-2026

Todd & Bonnie Linhardt
Redbud Lane Farm
7408 Scrivner Road
Jefferson City, MO 65109
573-496-3516

Kenny, Carol & John Lueken
Rolling Prairie Ranch
12693 W State Hwy U
Hatfield, MO 64458
660-867-3337

Mike & Hope Mammele
Hillside Farms & Cattle LLC
3268 236th Street
Dawson, MN 56232
320-752-4467

James & Meredith McKee
McMarshall Farms
1634 Pleasantview Road
Washburn, IL 61570
309-248-7005

Mike & Jan Morgan
Morgan Farms
1725 White Road
Bates City, MO 64011

Steve & Pam Reed
Diamond Arrow River Ranch
82619 River Ave
Thedford, NE 69166
308-645-2719

Rick & Debbie Sappington
Arrow Rock Farm
12901 W Farm Rd 2
Walnut Grove, MO 65770
417-788-2624

Dennis & Pam Schoenhals
Pamden Red Polls
130 E Holden Road
Kremlin, OK 73753
580-874-2320

Michael R. Silvers
Silvers Farm
PO Box 152
Butler, MO 64730
660-679-1552

George & Sally Shaffer
G & S Red Polls
157 Camp Co Rd 1266
Pittsburg, TX 75686
903-855-7541

Herb Shaffer
8871 Madison 3345
Witter, AR 72776
479-232-5823

Jackie & Janna Steiber
Stieber's Red Polls
910965 S 3370 Rd
Wellston, OK 74881
405-258-6388

Bill & Angie Wiese
Wiese Farms
12214 E Parallel Road
Haven, KS 67543
620-465-3865

SUPPORTING MEMBERS

John & Vicki Droz
3201 Wayside
Bartlesville, OK 74006
918-214-3037

Kim Scott
Sidewayz Cattle Co.
6534 SW Greenlawn Rd
Columbus, KS 66725
620-717-3944

Willard & Amber Gardner
11415 Scrivner Rd.
Russellville, MO 65074
573-782-3205

Becky & Chris Perdue
212 Redwood
Columbus, KS 66725

Ryan Linhardt
47 Tellman Road
Olean, MO 65604
573-392-3104

Beverly Voth
114 E. H Holden Road
Kremlin, OK 73753
580-874-2314

Lorrie Scott
Lazy S Farm
Columbus, KS 66725
620-762-0598

Neal & Shirley Scott
6470 N. E. Liberty
Weir, KS 66781
620-396-8310

FUTURE BREEDERS

**Dylan Gardner, Emma Gardner, William Gardner,
Shelby Goben, Ashley Lacen, Ella Mae Linhardt,
Raley Shaffer, Sam Shaffer**

Kentucky Farm Bureau

BEEF EXPO

Show Results



Grand Champion Heifer
Koch's Daisy, Exhibited by Koch Family Farms



Grand Champion Bull
DFM Shamrock, Exhibited by McCall Show Cattle



Reserve Champion Heifer
DT Dixie, Exhibited by Double T Farms

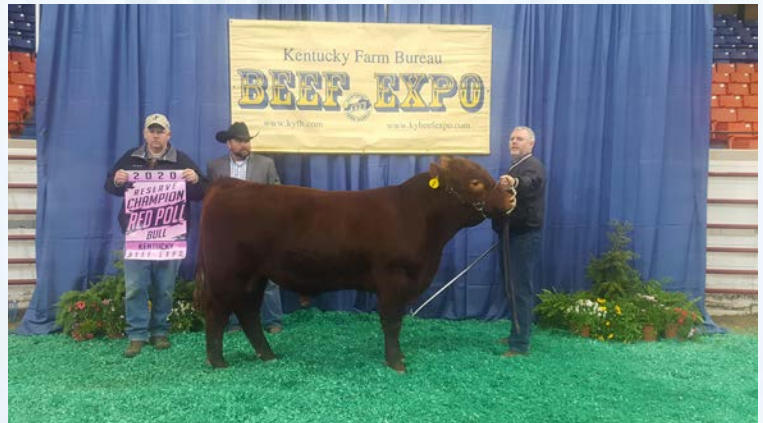

Reserve Champion Bull
JF Titan, Exhibited by Jackson Farms

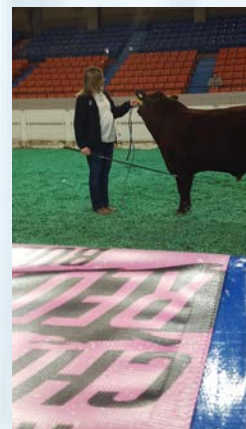
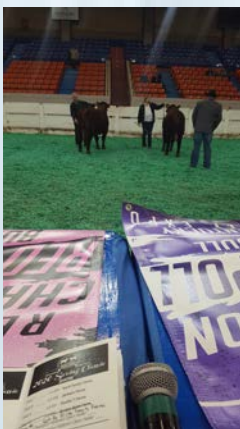



The Junior American Red Poll News Stop



Note from the Junior President:

I am Thaddaeus Cook the current President of the Junior Red Poll Association. Nine years ago I became involved with Red Poll Cattle. I have fed, lived with them, and showed them. As the youth is growing in number with the show program, I would like to see more involvement with the youth in things such as agricultural programs relating to livestock maintenance, breeding, and nutrition. As President, I am open to suggestions and advice from other youth and adult members. I would personally like to thank Teresa Jackson and Becky Ebersole for all they do for the Junior Association.

Thank You,
Thaddaeus Cook





The Junior American Red Poll News Stop



2020 Junior Preview Show

July 10 - 12, 2020

A TAIL GATE PARTY FOR ALL

SATURDAY, JULY 11

7:00 P.M.

At the Fairgrounds

Please notify Teresa Jackson for reservations

CONTEST WINNERS WILL BE ANNOUNCED
AFTER THE SILENT AUCTION

JUNIOR PACKETS WILL BE MAILED MAY

1ST. ENTRIES DUE JUNE 1ST

CHECK CONTEST DUE DATES

CONTACT: Teresa Jackson, Junior Advisor

2131 N Washington Road

Greens Fork, IN 47345

765-914-1298

jackson.bill.teresa@gmail.com

ENTRY DEADLINE JUNE 1

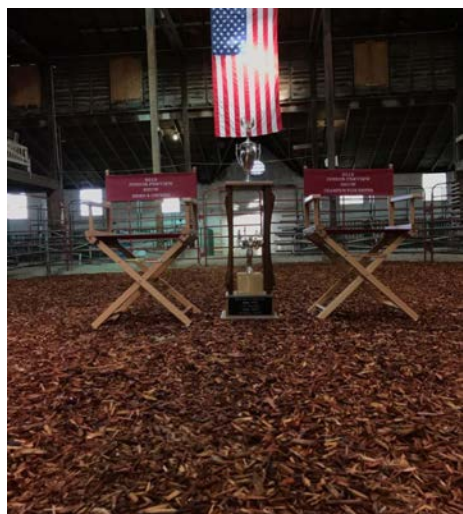

Sponsorship Opportunities

To our parents, family and friends, you can be a part of this memorable event by sponsoring one or more of these activities that make the Junior Show a memorable event. Your sponsorship will be recognized Sunday morning during the show. We will be providing our junior members and guests with meals throughout the weekend and special prizes for the various contests.

Please send a donation check made out to the American Junior Red Poll Association to Teresa Jackson. We will be announcing our sponsors at various times over the weekend. Your donation is tax deductible and we will be sending you an acknowledgement letter for your records. You are also more than welcome to come to the fairgrounds at any time over the weekend and visit with the kids and inspect the cattle.

Rule Changes and Additions – Approved by ARPA Board March 6, 2020

REVISION OF RULE 3—Approved by the ARPA Board

RULE 3: REQUIREMENTS FOR ARTIFICIAL INSEMINATION APPROVAL

1. Bulls are required to be DNA &/or blood-typed and have five-generation pedigree. (Amended 3/6/20 from six to five)

Addition of Rule 20

RULE 20: RED POLL BREEDING GUARANTEE

A. Breeding Guarantee

1. The breeding guarantee shall constitute a contract between the seller and buyer of each animal sold at public or private sale, except for that in the case of complete Dispersal Sales, the seller may choose between selling and not selling under the Breeding Guarantee.

2. Proper care must be given by the purchaser to protect breeding qualities and health of guaranteed animals.

B. Bulls

1. Bulls sold as separate lots are guaranteed breeders. Provided the following:

a. Bulls are not allowed to serve until 14 months of age.

b. Or allowed to run with the herd until 20 months of age.

c. Notice of failure to settle cows is given within six (6) months of purchase or six (6) months after bull becomes serviceable age.

2. Bull calves under 8 (eight) months of age sold at sides of dams are not guaranteed breeders.

C. Females

1. All females over 14 months of age, sold open, are guaranteed open and breeders.

a. If not settle in 6 (six) months, heifers shall be reported to seller.

b. Heifers under 14 months of age are to be open, and, if in calf, shall be reported promptly to the seller.

2. Females sold as bred animals, but not in calf, must be reported to seller within 3 (three) months of sale date.

3. Females bred within less than 8 (eight) months prior to date of sale are not guaranteed to be in calf but are guaranteed breeders.

4. Heifers under 8 (eight) months of age are not guaranteed breeders if sold at sides of dams.

D. Adjustments

1. Seller may replace animal in question with another of equal value at time of purchase to the satisfaction of the buyer.

2. Or seller may refund purchase price. No interest, feed, transportation or fees to be charged to seller, Salvage goes to seller.

3. Seller may elect retrial period not to exceed 6 (six) months.

a. Transportation to be paid by seller

b. If animal proves to be a breeder, it shall be returned to purchaser at the expense of purchaser.

c. No feed, fees or maintenance charge will be made by either the buyer or seller.



Health Requirements For Sale Animals

- Provide 1 Health Paper Per Lot for the Veterinarian
- A Kentucky Permit Number must be obtained by your vet & **Written on the Health Paper!** This is a Kentucky State requirement!!
- Make sure your animal is health inspected and ready to sell into any state
- Make sure your vet has the name and address of the facility on the health papers

Facility Address

William Cherry Agricultural Exposition Center
2101 College Farm Road
Murray, KY 42071

*Interested in Being a Sponsor at the
National Sale & Meeting?
Sponsors will receive additional
advertisement in the
Red Poll Beef Journal
as well as at the meeting and sale!
Contact the office for more information!*



FARM & RANCH BOOTHS

We are once again asking for ARPA members to set up a farm or ranch booth at Murray State University. The more participants the better! You do not have to have cattle consigned to put up a booth!

To reserve or for more information, contact Becky Ebersole at americanredpolls@gmail.com

Red Poll Amnesty Program

All breeders now have the opportunity to catch up on registering cattle age May 2019 or older during the period of May 1 to July 31, 2020 for a reduced rate of \$10/head for registration fees. Call the Registrar if you any questions.

76th American Red Poll National Meeting & Sale
Murray, Kentucky
Murray State University
October 8-10, 2020



Watch for more information to come on our website
www.americanredpolls.com

Egyptian Farms

Since 1950

*Located in the heart of "Little Egypt"
just 15 minutes W of I-57 at Sesser Exit*

Visitors Always Welcome!



Max Crain
PO Box 126, Sesser, IL 62884
618-927-5539



Sale Committee:
Jan Belyew, Chair
Trevor McClurkin, Jeff Wilkins

Belyew's Red Poll Cattle

Big Sandy, Tn.

731-693-9706-731-693-9746





Shuter Sunset Farms

Your source for Red Poll Bulls to add power, performance and substance to your calf crop and cow herd.

Congrats to our customers who have been successful with your Shuter Genetics over the last year.

Adam Miller and Family with Grand Champion Female at the 2017 NAILE
Sired by Shuter's Terrain

Mike Parks and Family with Grand Champion Bull at the 2018 Indiana State Fair
Sired by Shuter's Carter, Dam by Shuter's Terrain

Ukari Inman with Champion Red Poll Steer at the 2018 Indiana State Fair
Sired by Shuter's Fuzz

Emily Koch with Reserve Champion Steer at the 2018 Indiana State Fair
Sired by Shuter's Arapahoe, Dam by Shuter's WFB Remington

Jacob and Carly Shuter with Champion Heifer in the 4-H Show and Grand and Reserve Heifers in the Open Show at the 2018 Indiana State Fair
Sired by Shuter's Terrain, Dams by Shuter's Fuzz and Shuter's WFB Remington

Our consignments to the 2018 ARPA National Sale.

- Shuter's Anna - 2014 National Champion, bred to Dakota the 2016 National Champ
- One yearling bull out of Fuzz and Anna
- Three productive bred cows as 3 in1 packages, all bred back to Dakota
- Four bred heifers out of Fuzz, Al'd to Mardan's Rays Promise and cleaned up with a calving ease Red Angus bull for potential Red Poll Plus calves

7400 N 400 W
Frankton, IN 46044

Check out our website at
www.shutersunsetfarms.com

Bulls, Show Heifers, Cows, Semen and Embryos
available by private Treaty

Mike & Susan Shuter & Family
(765) 208-2422
mike@shutersunsetfarms.com

Brian, Sarah, Jacob, Carly
(765) 623-2301

brian@shutersunsetfarms.com

Patrick, Sara, Michael, Corbin, Cash
(765) 208-2424
patrick@shutersunsetfarms.com

In Memorium

James Henry McKee, 94, of Washburn, passed away Sunday, September 1, 2019, Peoria, Illinois. Jim has generously donated his body to medical science. A Memorial Service will be held Saturday, September 28, 2019 at 11:00 am at the Washburn Christian Church. The Rev. Bob Debolt will officiate. Memorials may be made to his church or to Common Place, Peoria. Calvert & Johnson Memorial Home, Washburn, is in charge of arrangements. James was born January 1, 1925 to Curry and Florence (Baer) McKee. He and his twin brother, John Robert, were born at home in Richland Township, Marshall County, Washburn, IL, in the midst of a snow storm. They were kept warm in a market basket on the oven door of the cook stove in their parents' farmhouse kitchen. He married Muriel Faw at the Washburn Christian Church on June 30, 1955. They lived at McMarshall Farms, Washburn, for more than 60 years. Surviving are his wife, Muriel, and six daughters, Meredith (Bill Manny) of Washburn, Sally (Michael Sork) of Tampa FL, Janet Storms of Washington, Polly (Doug Kocher) of Henry, Laurel (Jim Kramer) of Temecula, CA, and Rebecca (Ross Lange) of Alabaster, AL. He also has nine grandchildren and ten great-grandchildren. His parents, stepmother Mary, twin brother John Robert, sister Mary Jean, and an infant daughter Johni Sue preceded him in death. Jim was active in 4-H, showing Jersey Cattle. He graduated from Washburn High School in 1943. He spent two years in the United States Army at Ft. Leonard Wood, MO 1950-1952. Jim became an active breeder of Red Poll Cattle and served on the board of the American Red Poll Association for many years. He also served as president of Red Poll Beef Breeders International. He and his wife had the pleasure of attending twelve International Red Poll Congresses starting in 1976. They visited the United Kingdom, New Zealand, Australia, Uruguay, South Africa, Jamaica, and Canada. They count many as friends from these countries. In later years, Jim had an active interest in mules. He attended many sales in Tennessee, Kentucky and Minnesota. Jim was appointed to served on the Governor's Board of Livestock Advisors by James Thompson in 1988. He served until 2013. He was a member of the Marshall-Putnam Farm Bureau. He was a board member of the Washburn Christian Church, as well as a deacon.

Mary Jo (Frilling) Schmiesing died at her home at Carthagena, Ohio on Sunday, June 16, 2019 surrounded by her family. She was born to the late Charles (Chuck) and Dolores Frilling on April 26, 1947. After graduating from the University of Dayton, Mary Jo taught social studies in Columbus, Ohio and the Marion School system. On June 20, 1970, she married Daniel Schmiesing in McCartyville, Ohio. She helped Dan operate his large animal veterinary practice, managed their farm Mardan Acres, and raised their five children: George of Plymouth, Michigan; Shanna (Jeff Bartolin) of Worthington, Ohio; Rebecca (Jeremy Miller) of Kempton, Indiana; Carlusue (Ingel Eribal) of Newport News, Virginia; and Kenneth (Michelle Belna) of Palmyra, Pennsylvania. She is also survived by her sister Judy Fortenberry (H. Wayne) of Leander, Texas and 11 grandchildren (Brixon, Elliot, Kendra, Calvin, Annika, Eva, Allison, Dante, Marco, Gaius, and Lucas) She is preceded in death by her parents, parents-in-law (Edwin and Clara Schmiesing), her sister Theresa, and 2 grandchildren (C.I. and Iben Eribal). She was the first parish life coordinator for St. Aloysius Parish (St. Al's), a member and past president of the Mercer County Genealogical Society, Secretary of the Ohio Red Poll Association, a 25-year 4-H advisor, and a member and former director of St Al's choir. She was known for her mild manner and willingness to help others.

Wayne William Fish, 78, of Bartlesville, died Tuesday in Bartlesville.

Wayne was a loving husband, father, grandfather and great grandfather. He was a Ph.D. biochemist with many accomplishments. He was an enthusiastic cattleman, who enjoyed raising and showing Red Poll cattle. His hobbies included hunting, fishing, and traveling. Wayne never hesitated to lend a helping hand to anyone in need, friend or stranger. He was famous for his wonderful homemade bread, sense of humor and his playful nature. He was truly loved by all.

Wayne is survived by his wife Sue of the home; three children, Susan Pedersen of Charleston, SC, Sandra Thompson and husband Chuck of Oklahoma City, and Brian Fish and wife Kimberly of Fort Mill, SC; eight grandchildren, Alex Pedersen, Nick Pedersen, Olivia Pedersen, Seth Anderson and fiancé Abigail Gedon, Sara Wright and husband Antonio, Samantha Anderson, Mackenzie Fish, and Michaela Fish; and five great grandchildren, Elijah, Mateo, Rocco, Scarlett, and Ari. He is preceded in death by his parents Earl Clayton and Hazel Aline (Hungerford) Fish and one sister Loyce Hoge.

Producing BULL POWER Year After Year



DFM ECLIPSE 840

2019 National Champion Bull - North American International Livestock Exposition

Sire: Esquire's Navigator

Dam: DFM Suesie Q (2011 National Champion Female NAILE)

Thanks to Esquire Land & Cattle, Phil Wyrick for your recent purchase of Eclipse.

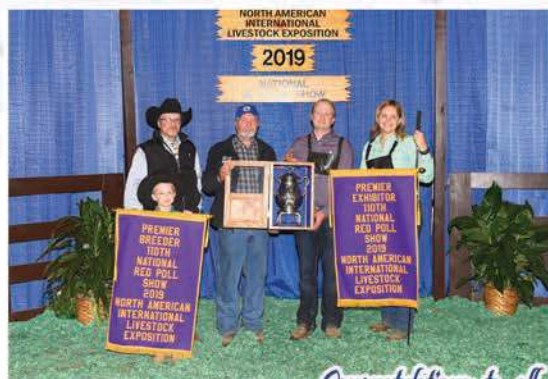

2019 Co-Premier Exhibitor & Co-Premier Breeder with Jackson Farms.

Congratulations to all



DFM SHARI 918

Calf Champion Female - 2019 NAILE Shown by Lane McCall
Look for her at upcoming junior shows!

Look for our bull consignment to the KENTUCKY NATIONAL RED POLL SALE, SATURDAY, MARCH 7, 2020 IN LOUISVILLE, KY. DFM Shamrock is sired by Lazy S Powerhouse and is out of DFM Shamrock Suzy Q. This October 12, 2018 bull will add power and style to any operation. Look him up sale day!

McCall Show Cattle

Breeders of Shorthorn & Red Poll Cattle

David, Fran & Lane McCall

Mike McCall

David 502-494-9644 • Fran 502-836-9523

Mike 502-594-0957

mccallshowcattle@yahoo.com

1745 Clore Jackson Rd, Shelbyville, KY 40065

Are You Interested in Participating in CHR?

**It is that time of
year to enroll
your cows in the
CHR program.
If interested
contact the ARPA
office to receive
an electronic Dam
Inventory List
or to make other
arrangements as
necessary.**



Rogers Creek Farm

(Est. 2013)

Red Poll Cattle

"Southern Red Heritage"

Red Wattle Hogs / New Hampshire Red Poultry

Rogerscreekfarm@gmail.com

"In his heart a man plans his course, but the LORD determines his steps." - Proverbs 16:9



**Are you enrolled in CHR?
Contact the office for more information**

Blue Ridge Red Poll Association

**President - J.L. Morrison • Vice President - Jeff Wyatt
Secretary/Treasurer - Mrs. Barbara Morrison
Directors: Lee Hartsell, Jeff Wilkins, Harold Brammer**

Lin & Angie Andrew
343 Moon Lindley Rd.
Snow Camp, NC 27349
(919) 663-2937 (336) 269-0207
linchpfarm@yahoo.com

Harold Brammer Arts
2045 Ridgedell Dr.
Elon, NC 27244
(336) 584-7027

Black Eagle Farm
790 Herman Road
Gallipolis, OH 45631-8885
(740) 441-5101
dblack@holzer.org

Mike & Patrice Buck
219 Bethany Schoolhouse Road
Saluda, SC 29138
(864) 445-7399

David & Cynthia Hannah
411 Medford Hannah Road
Waynesville, NC 28785
(828) 734-6968

Lee Harstell
4967 Flowes Store Road
Concord, NC 28025
(704) 791-0743
lhartsell@hmsracing.com

Ben Hepler
PO Box 785
Hallstead, PA 18822
(570) 445-1066

Charles Hursey
2443 Barber Road
Elon, NC 27244
(336) 284-3210

Randall M. Legg
P.O. Box 264
Mt. Lookout, WV 26678
(304) 619-2061
R_mLegg@hotmail.com

Helen Legg
P.O. Box 8, Shaffer Road
Mt. Lookout, WV 26678
(304) 872-1475

William "Bunny" & Elizabeth McClure
2517 Cat Creek Rd.
Franklin, NC 28734
(828) 524-3608
e3251wemc@frontier.com

Barbara Morrison
3230 Woolwine Hwy.
Stuart, VA 24171
(276) 694-4297

J.L. Morrison
3193 Woolwine Hwy.
Stuart, VA 24171
(276) 694-0101

Gerald Park
2359 Kings Grant Rd.
Lincolnton, NC 28092
(980) 241-0467
gparkefarm@gmail.com

Otis & Dot Saunders
6672 Kerr Chapel Rd.
Elon, NC 27244
(336) 421-3535

Sinkland Farms
Susan Sink
3020 Riner Road
Christiansburg, VA 24073
(540) 382-4647
sinklandfarms@gmail.com

Galen & Katherine Smith
520 Beulah Church Rd.
Kingsport, TN 37663
(423) 279-0320
MajorGalen@aol.com

Leo & Alice Tolia
Rose Hill Farm
1709 Dillons Mill Rd.
Boones Mill, VA 24085
(540) 334-7052
ltolia@sitestar.net

Robert Vincent
1930 Shutterlee Mill Rd.
Staunton, VA 24401
(540) 886-3339

Wilkshire
Jeff D. & Katherine Wilkins
2100 Wilkins Rd.
Burlington, NC 27217
(336) 538-0888 or (336) 584-3738w
jdw.wilkshire@gmail.com

Col. Jeff and Janice Wyatt
P.O. Box 42
Blenheim, SC 29516
(803) 651-3086
rogerscreekfarm@gmail.com



TEXAS

RED POLL ASSOCIATION

OFFICERS

President
Vice President
Secretary-Treasurer

Darrell Thomas
Caleb Cunningham
Sally Shaffer

DIRECTORS

Lois Carpenter • Sherry Thomas • Fred Ernest • Jacob Ernest

MEMBERS

Sam & Peggy Anderson
(903) 396-7572 Kerens, TX

Greg Fairchild
12516 Alexander Road
Alexander, AR 72002
(972) 207-5999

Carolyn Baxter
(903) 396-2678 Kerens, TX

George & Sally Shaffer
157 CR 1266
Pittsburg, TX 75686
(970) 846-6343
shafgands@gmail.com

Arthur & Louise Carpenter
8650 E. Hwy 79
Milano, TX 76556-6105
(512) 455-6105

Caleb Cunningham
849 C Bar C Road
Booneville, AR 72927
redhillstockfarm@gmail.com

Darrell & Sherry Thomas
20041 FM 2755
Royse City, TX 75189
(972) 965-7707 cell
roysecitymasons@yahoo.com

Fred L., Candy, Jacob Ernest
(281) 728-7822
501 ACR 4452
Palestine, TX 75803
flernest@gmail.com

Phil Wyrick
1101 Alexander Road
Mabelvale, AR 72103
(501) 517-2534 cell
www.esquirelandandcattle.com

Brian Fairchild
4394 Berkley Drive
Everton, AR 72633
(870) 754-9377

JUNIOR MEMBERS

Mary Brown – Red Poll Queen
8648 E Hwy 79
Milano, TX 76556



THE LIVESTOCK CONSERVANCY™

The American Livestock Breeds Conservancy is a nonprofit membership organization working to protect over 180 breeds of livestock and poultry from extinction. Founded in 1977, ALBC is the pioneer organization in the U.S. working to conserve historic breeds and genetic diversity in livestock.

JOIN TODAY!

\$35 membership includes:

New member introductory packet; An annual copy of our *Breeders and Products Directory*; A listing in the directory; A subscription to *ALBC News*, a bi-monthly, full color 20-page newsletter providing information about rare breeds; Free classified posting on ALBC online classified; Special pre-publication prices on ALBC publications; Advice and guidance from ALBC's technical staff; and much more!

PO Box 477, Pittsboro, NC 27512 • (919) 542-5704

www.albc-usa.org



RED... it's the new black

A gentle disposition, great mothering ability, easy keeping, proven tenderness on the plate... what more can you ask for?

RED POLL

BE BOLD. MAKE A STATEMENT. INVEST IN RED POLL CATTLE.

For more information contact:

**Kentucky Red Poll Assn. President Jeff Doll (859) 743-7923, Fax (859) 694-1672
or Leo Young, 1057 Reed Lane, Simpsonville, KY 40067 Phone (502) 321-9893**

Top Quality Red Poll Cattle are Always Available from these Kentucky Red Poll Association Members

Officers

Jeff Doll, President
Leo Young, Secretary/Treasurer

Members

ASHLEY HOUSE FARM...Home (859) 873-7656
Edwin Randle.....Office (502) 695-2253
Rt. 1, Box 319, Versailles, KY 40383

BURLEY RIDGE FARM

Hal Johnson.....(859) 371-6380
339 Totten Lane, Florence, KY 41042

BILL DAVIS.....(270) 242-9037
6076 Millerstown Rd., Clarkson, KY 42726

DOLL'S RED POLLS

James Doll(859) 384-3746
8880 Camp Ernst Road, Union, KY 41091
JEFF DOLL.....(859) 384-1985

ED-MAR-RU FARM

Ed and Mary First.....(502) 633-1799
760 Geoghegan Road, Shelbyville, KY 40065

WILLIAM KLABER.....(859) 654-5581
501 Chapel St., Falmouth, KY 41040

HARRISON FARMS INC.

Mark & Kathy Harrison.....(270) 527-1730
430 Harry Doude Cemetery Rd., Benton, KY 42025

JAMEY LOCKE.....(270) 994-2991
10996 Hopewell Rd., Boaz, KY 42027

ROB MATTINGLY.....(859) 854-0214
PO Box 302, Junction City, KY 40440

MIKE MCCALL.....(502) 222-9876
1701 E. Hwy 22, Crestwood, KY 40014

MILLER FARMS

Adam Miller.....(502) 655-1526
Chet Miller.....(502) 321-6001
4867 Buck Creek Rd., Finchville, KY 40022

JERRY MOORE.....(270) 779-5229
232 Little Knob Rd., Smith Grove, KY 42771

NEW BEECHLAND FARM

Jim Young(502) 255-3256
1668 Hwy. 42W, Bedford, KY 40006

ALBERT PETERSON.....(270) 781-2710
2217 Old Scottsville Rd., Alvaton, KY 42122

GLEN RAMSEY.....(502) 242-9687
4300 Millerstown Rd., Clarkson, KY 42726

BETH WOOD.....(502) 633-9667
PO Box 381, Simpsonville, KY 40067

YOUNG'S RED POLLS.....(502) 722-5379
Leo & Joyce Young.....cell (502) 321-9893
Kyle & Alyson Young
1057 Reed Lane, Simpsonville, KY 40065

Know someone that would enjoy a subscription of the Red Poll Beef Journal?
If so, go to www.americanredpolls.com
to download, complete the Subscription Order Form, & get them started!



AFFILIATES IN YOUR AREA

Blue Ridge Association

President JL Morrison

276-694-0101

Secretary Barbara Morrison

276-694-4297

Indiana Association

President Gail Spegal

317-835-7617

Secretary Gordon Jackson

765-468-7779

Kentucky Association

President Jeff Doll

859-743-7923

Secretary Leo Young

502-321-9893

Michigan Association

President David Hickman

989-345-5755

Secretary Claudia Libbey

231-536-9773

Southern States Association

President Brant Sanders

931-332-2857

Secretary Christy Hodge

731-441-1802

Texas Association

President Darrell Thomas

972-965-7707

Secretary Sally Shaffer

970-846-6343

Western States

President James Campbell

417-638-5000

Secretary Mike Mammele

320-226-6182

*Be sure to contact the Affiliate
in your area regarding meeting dates
and times if you are intersted in joining.*

ATTENTION AFFILIATE ASSOCIATIONS

Be sure to send in your meeting
news and activities to have
it published on the Affilitate
Association News Page.

We would like our breeders from
across the country and across the
North American Continent to hear
what other groups are doing!!



Hilltop Farm

Established 1965

We are breeders of Beef Cattle! Some also do well in the show ring.

Hilltop Sires:

Hill Top Thunder Man
BB Star's Tough, TM Thor



WANTED:

Semen on

Pinpur Energizer G28 &
Pinpur Kingmaker G26



The Rager Family

6942 W. 1000 N., Roann, IN 46974
(260) 578-6745

"Here at Hill Top Farm, yield and grade dictate the breeding program."

Kyle & Alyson Young
Simpsonville, Kentucky



- Registered Red Polls
- Bulls for Sale or Lease
- Females for Sale at All Times

Phone: 502-321-9892
Phone: 815-275-2553
Email: akcattleco1@gmail.com

STIEBER'S RED POLLS

Raising Red Poll cattle along
Historic Route "66" since 1965.

Our goal is, and always has been, to
breed quality Red Poll cattle on a grass-
based program.

Jackie & Janna Stieber

home: 405-258-1029 mobile: 405-258-6388
910965 S. 3370 Rd., Wellston, OK 74881
Email: jackiestieber@yahoo.com



A Big Thank You to Our 2018 Buyers

Larry & Tammy Earls, Oklahoma
Geoff McPherson, Kentucky
Jackson Farms, Indiana
Jeff Fink, Ohio

Bulls and Heifers For Sale

Visitors and buyers always welcome!

Indiana Red Poll Assoc

President-Gail Spegal

Vice President-Jeff Koch

Secretary-Treasurer-Gordon E.
Jackson

Directors: Jim Jackson, John Rager

Gregg Spegal, Megan Spegal

National Director: Jim Jackson

Bull Test: Gail Spegal

4-H Breed Rep: Jim Jackson

Open Breed Rep: Gordon E. Jackson

Indiana Livestock Association: Gail
Spegal

Members

Don Burton & Family (812) 546 5998

10782 E 450 N, Hope IN 47426

Jim & Diane Carl (260) 359-2764

1647 W 100 S., Huntington IN 46176

Gerald Crafton & Family (317) 392-1090

Havenwood Farm

1546 E 375 N, Shelbyville IN 46750

Teresa Jackson & Family (765) 914-1298

2131 N. Washington Rd., Greens Fork IN
47345

Gordon E. Jackson & Family (765) 625-
0986

14390 E Co. Rd. 350N, Parker City IN
47368

Jim Jackson & Family (765) 586-0198
2904 N. Washington Rd. Greens Fork IN
47345

Joe Jackson (260) 519-5286

4398 S 300 E. Warren IN 46792

Jeff & Jill Koch (812) 525-1205

Koch Farms

5305 Stockpile Road, Oldenburg IN 47036

J. D. & Katrina Miller (812) 249-2701

8152 E 100 S, Bowling Green IN 47833

JM Farm

Megan Spegal & Justin Platt (317) 677-5418

3932 W 700 N, Fairland IN 46126

John Rager (260) 982-6745

Hilltop Farm

6942 W 1000 N, Roann IN 46974

Shuter Sunset Farm

Mike & Family

6376 N 300 W, Anderson IN 46011

Gail Spegal & Family (317) 835-7617

6902 N 400 W, Fairland IN 46126

Gregg Spegal & Family (317) 835-7617

6902 N 400 W, Fairland IN 46126

Wilber & Sheila Stone

Some Day Acres

8615 Organ Springs Road, Salem IN 47167

FIRST TIME PURCHASERS OF RED POLL CATTLE

INDIANA

Ukari Alexis Inman
Alexandria IN

Richard & Donna
Ewart
Lancaster KY

SOUTH DAKOTA

Ted Smolik
Timberlake SD

TEXAS

Mark Braken
Huntsville TX

KANSAS

Kevin Miller
Basehor KS

MICHIGAN

Mike Greania
Munger MI

TENNESSEE

Joseph Dillingham
Charlotte TN

CANADA

ColourFast Farm
Caledonia ON

Duane Willsey
Hugoton KS

MISSOURI

Fred & Brenda
Lawson
Strafford MO

Monte Daniel
Beech Bluff TN

KENTUCKY

David Hennon
Park City KY

Scott & Cindy Morgan
Stell MO

Leslie Hicks
Camden TN

Laurel Hill Cattle Co.
Purveyor TN

Cody & Lana Bryant
Caneyville KY

Carl's Red Poll



*For Sale:
Bulls, Females and Semen*

*Sires:
JF Phantom
JF Wrangler*

*Jim Carl
(260) 359-2764
1647 W 100 South
Huntington, IN 46750*

Red Polls Around the Country

North East

CALHOUN FARM

Simpson and Norma Calhoun
2385 Wood Lenhart Road
Leavittsburg, OH 44430
(330) 898-5448

South East



FAIRCHILD FARMS

870.754.9377 Brian
972.207.5999 Greg

Located in the Ozark Mountains of Arkansas
Pasture Based Quality Red Poll Cattle

www.fairchild-farm.com

Like us on Facebook



Handwork Farm

Visitors
Welcome

Quality
Red Poll
Cattle
For Sale

Norman Handwork
1075 Cty Rd. 154 Corning, AR 72422
(870) 857-6195

Jr. Partner/Herdsman
Brit Bippus (870) 450-7039

APOLLO M FARM In the Hills of Virginia

RED POLL CATTLE

Since 1975

Anatolian Shepherds

Excellent Livestock Guardians

Barbara
Morrison

J.L. & Justin
Morrison

3230 Woolwine Hwy, Stuart, VA 24171
apollomfarm@embarqmail.com
276-694-4297

Visitors & Inquiries Welcome

SMITH FARMS

10475 Highway 424

Yuma, TN 38390



Brent Smith
731-415-9477

The Red Poll



E-Newsletter

Be sure to keep up to
date with our monthly
E-Newsletter!

Released at the beginning
of each month,
it is ARPA's way
to keep in communication
with you on a monthly
basis. Sign up on our
website or you can
contact Kara at
americanredpolls@gmail.com
with your current email!

Also be sure to like our
new Facebook Page!



Union, KY
Call us!
859-384-3746

8880 Camp Ernst Road
Union, KY 41091

Raising
Red Polls
for the Farm
and Ranch,
not the Show Ring

Doll's Red Poll Cattle
Jim and Jeff Doll

Red Polls Around the Country

Midwest

Black Velvet Ranch

Registered Red Poll Cattle

Herd Bull: Mardan's K. Tonto

Russ & Pam Peterson

blackvelvetranch@meekercoop.net

320-905-0733

Grove City, MN



Clover Lawn Farms

The Peck Family

Shirley, Harlen, Ruston and Rondell

52958 162nd St., Austin, MN 55912

Ph. (507) 437-6688 Fax (507) 434-7179

e-mail: clfarm@smig.net

Registered Red Poll Bulls For Sale

ARROW ROCK FARM

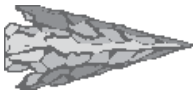

Rick & Debbie Sappington

12901 W. Farm Road 2

Walnut Grove, MO 65770

(417) 788-2624

MARC BANGSBERG

Red Poll bulls for sale or rent

(608) 272-3710

9182 Hwy. 27

Sparta, WI 54656

Registered Red Poll Cattle
"The Balanced Breed"

R & D Farm

7637 Lawrence 1110

Mt. Vernon, MO 65712

www.randdfarm.com

Phone:

417-452-2026

E-mail:

rlake@millertel.net

AVALON FARM

OUR EMPHASIS IS ON EASY CALVING

1.9 CUTABILITY PRIME SHOWN AT THE

WISCONSIN STATE FAIR

Herbert, Pat, Tyson & Kayleigh Miller

N2469 CTHQ • Poynette, WI 53955-9612

(608) 635-4557 • (608) 225-8078

100 Plus years in the Red Poll business

West

Heritage Rattlesnake Ranch



redpollcattle.net (509) 924-3451

redpollcattle@yahoo.com

Davenport, WA redpollcows.com

PO Box 335, Davenport, WA 99122



G & S RED POLLS

George & Sally Shaffer & Family

157 Camp Co Rd 1266 • Pittsburg, TX 75686

George 970-846-6343 • Sally 970-871-6930

www.healthywayfarm.com

Thank you to
Ag Link International
Brazil

Find us on



Advertise in the Next Issue

ACT FAST!

Reserve Your
Spot Today!

Call the ARPA Office
for more information:
American Red Poll Association
Phone: 765-425-4515

Canada

Shadow Creek Farms

Red Poll Cattle

Raising registered stock for the
commercial cattlemen in the
Peace River Country
of British Columbia, Canada

**Dean & Marsha
Anderson**

marshascows@hotmail.com

(250)262-5638

(250)827-3293

www.shadowcreek.farm

**Place your
Ad Here!**

Contact the office at
americanredpolls@gmail.com
to place your ad.

Esquire Land & Cattle Co.



Esquire's Navigator 2009 National Grand Champion

Navigator Semen
\$100 per Straw
10 Straw Minimum

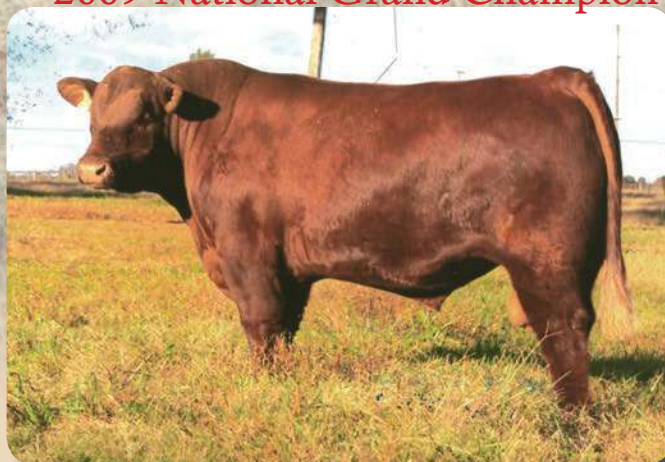

Our concentration
is not on the show ring,
but we cannot ignore
the dominance of
Navigator at the
National Show.

Esquires Rolex
2001 National Champion
(Sire to Esquire Navigator)
Semen: Call for a Quote

We are a grass
operation and breed
cattle that perform
on grass!

Esquire's Red Cloud

2013 Reserve National Champion



Semen \$30 per straw 10 Straw Minimum
Esquire Navigator Son

DFM Luther

2014 National Grand Champion



Semen \$30 per straw 10 Straw Minimum
Esquire Navigator Son

JF BJ

2015 National Grand Champion



Semen \$30 per straw 10 Straw Minimum
Kentucky & Indiana State Fair Champion

DFM Primetime



2016 Reserve
National Champion

Semen \$30 per straw
10 Straw Minimum

Grandson of Esquire
Navigator & Parkstyle
Alex, Past National
Champions

**We have good females for sale!
Open Heifers and Pairs**

Please call any time, we like to talk!
Raised Red Polls for over 40 years
Good Udders and calving ease is our priority!

Esquire Land & Cattle Co. Phil Wyrick
11001 Alexander Rd., Mabelvale, AR 72103
(501) 847-2797 • (501) 517-2534 cell
www.esquirelandandcattle.com

Index of Advertisers

Arkansas

Esquire Land and Cattle Co.....	30
Fairchild Farms.....	28
Handwork Farm.....	28

Illinois

Egyptian Farms.....	17
McMarshall Farms.....	32

Indiana

Carl's Red Polls.....	27
Hilltop Farm.....	26
Indiana Red Poll Association.....	22
Jackson Farms.....	2
Shuter Sunset Farms.....	19
Spegal's Red Poll Cattle.....	3

Kansas

Wiese Farms.....	2
Womesldorf Red Poll Cattle.....	25

Kentucky

AK Cattle Company.....	26
Doll's Red Poll Cattle.....	28
Kentucky Red Poll Association.....	24
Mammoth Cave Red Polls.....	10

Minnesota

Black Velvet Ranch.....	29
Clover Lawn Farms.....	29

Missouri

Arrow Rock Farm.....	29
R&D Farm.....	29

North Carolina

American Livestock Breeds Conservancy.....	23
Wilkshire.....	24

Ohio

Calhoun Farm.....	28
-------------------	----

Oklahoma

Stieber's Red Polls.....	26
--------------------------	----

South Carolina

Rogers Creek Farm.....	22
------------------------	----

Tennessee

Belyew's Red Poll Cattle.....	18
Canebrake Farms.....	3
Smith Family Farms.....	28

Texas

G&S Red Polls (Shaffer Cattle Co).....	29
Texas Red Poll Association.....	23

Virginia

Apollo M Farm.....	28
Blue Ridge Red Poll Association.....	22

Washington

Heritage Rattlesnake Ranch.....	29
---------------------------------	----

Wisconsin

Avalon Farm.....	29
Marc Bangsberg.....	29
Western States Red Poll Association.....	10

Canada

Shadow Creek Farms.....	29
-------------------------	----



May 15
Spring Journal Deadline

June
Spring Journal Released

August 15
Fall Journal Deadline
National Sale Entry Deadline

First of October
Fall Journal Released
National Sale Catalog Mailed

December 15
Winter Journal Deadline

Mid January
Winter Journal Released



American Red Poll Association
Red Poll Beef Cattle - The Natural Alternative

Be sure to visit our website
americanredpolls.com



American Red Poll Association

PO Box 9 Lewisburg, OH 45338
Phone: 765-425-4515

FIRST-CLASS MAIL
U.S. POSTAGE PAID
LivestockDirect
66030

Official Publication of the American Red Poll Association

Red Polls — Ready to Move the Industry!

The World's Oldest National Organization for Red Poll Cattle • Founded 1883

"Give my sight to the man who has never seen a sunrise, a baby's face, or the love in the eyes of a woman.

Take my bones, every muscle, every fiber and nerve in my body and find a way to make a crippled child walk.

Scatter my ashes to the winds to help the flowers grow.

If you must bury something let it be my faults, my weaknesses, and all my prejudices against my fellow man.

Give my sins to the devil.

Give my soul to God.

If by chance, you wish to remember me, do it with a kind deed or word to someone who needs you.

If you do all I have asked, I will live forever."

Excerpted from "To Remember Me" by Robert N Test

James Henry McKee

January 1, 1925 - September 1, 2019

Many thanks for your friendship and support through the years