

RED POLL *Beef*

JOURNAL

Fall-Winter 2010

VOLUME 67/NUMBER 1



Official Publication of the
American Red Poll Association
PO Box 43515, Louisville, KY 40253
Phone: 502-475-7850

FIRST CLASS

Red Polls — Ready to Move the Industry!

The World's Oldest National Organization for Red Poll Cattle • Founded 1883

Lorrie Scott

3497 NW Bethlehem Rd., Columbus, KS 66725

Phone (620) 674-8446

e-mail: lazysfarms@live.com • website: lazysredpoll.com

Sidewayz Cattle Co. • Kim Scott

3497 NW Bethlehem Rd., Columbus, KS 66725

Kim cell: (620) 762-0575 • e-mail: sidewayzcattleco@yahoo.com

LAZY FARM

Two of our really good youngsters headed for the **ROUND UP IN LITTLE ROCK!**



A pair of really good MM The Rock yearlings from the heart of our herd are making their way to Little Rock. We think these are good representatives of our breeding program and think they will do well anywhere. Hope to see you all in Little Rock!

**Thanks to Daniel and Theresa Kosel, Deer Park, WA
for their recent purchase!**

"A HERD 33 YEARS IN THE MAKING"

WIESE FARMS



Cows grow fat on summer pasture. We calve in the fall and take the calves off the cow in early July. Our cows wean off heavy calves and have the capacity to do well on grass alone.



Our Junior Herd Sire **GS Bellringer**, pictured at 28 months of age and weighing 1,750 lb. He is a very correct bull and will add quality to our cowherd. We will have his first calves on the ground this fall. Come and take a look at him and his offspring.

The welcome mat is always out for you to visit!

Wiese Farms purchased their first Red Polls in 1927 and they have been a part of our lives and our farming and ranching success ever since. Red Polls have many fine qualities to contribute to the beef business. Our hope for the future of the Association is that more people come to recognize the mothering ability, the docility, the ability to do well under adverse conditions, and the quality of the finished product for the consumer that is inherent in our Red Poll breed.

Wiese Farms encourages all breeders to register their females and bulls kept for breeding, and transfer all they sell. We support Complete Herd Reporting to advance the quality of our herd and the breed, and encourage everyone to send in all carcass information that you are able to obtain.

Wm. Wiese & Family

Bill and Angie Wiese & Brian and Jill Hiebert



Our Senior Herd Sire **SHUTER'S FLAME** is pictured at 3 years of age. We used him heavily the past 2 years and have been impressed with his calves.



Come see us for your herd sire needs. We have a nice selection of yearling bulls to choose from. They are halter broke, performance tested, fully vaccinated and DNA tested. We also have 5 of their heifer mates for sale. We are happy to send you pictures and information by E-mail or Postal Service!

12214 E. Parallel Road, Haven, KS 67543 • (620) 465-3865 or (620) 802-2169 • e-mail: wmwiese@speednet.net

Come see us at the National Sale in Little Rock
October 22nd -24th
We are offering heifers, lots 5 & 6



Wayne & Sue Fish
8899 US Highway 60, Bartlesville, OK 74003
918-331-8016 • waynefish@rocketmail.com
www.ninewestoakcanyon.com

Visit our website at:
www.ninewestoakcanyon.com
Evaluate the genetic power of our herdsires:
OC Osage Red Boy
Dominator OC 705
Semen available on both bulls



MOVE AHEAD WITH RED! Commercial cattle producers: by adding Red Poll genetics to your cow/calf program, you can advance your beef operation in three ways. First, because of the tightness of Red Poll genetics, F1 progeny from crosses with Red Polls exhibit astounding heterosis (hybrid vigor). Second, introduction of Red Poll genetics into your brood cow herd will give you increased milk production (thus greater weaning weights), calmer, easier handling cows, and greater heat tolerance. Third, you will increase loin eye area by 20%, decrease back fat thickness, and produce naturally tender meat on your feedlot cattle. The 3 month old calf in the picture is out of a Red Poll bull with our genetics crossed with a 50% Longhorn-25% Holstein-25% Angus cow.

RED POLLS: The Tender Beef Family Breed

Young's King BA

Grand Champion & Top Selling Bull

2010 Kentucky Red Poll Show & Sale

See our entries in the National Sale!
Production heifers with style!



YOUNG'S RED POLL

"WHERE PRODUCTION MATTERS"

LEO, JOYCE, KYLE, MATT & TOM YOUNG
1057 REED LANE, SIMPSONVILLE, KENTUCKY 40067
502-722-5379

Congratulations, Ashlynn!

Premiere Exhibitor, Grand Champion Bull,
Grand Champion Cow Calf, Grand Champion
Carcass Steer, and Reserve Steer at the 2010
Junior Preview Show in Coffeyville, KS



Ashlynn Robbins pictured with Brent Raines presenting her the Glenn Raines Memorial Premier Exhibitor award.

We would like to thank our recent buyers
Roy & Lyn Galusha * Yelm, WA
Bob Bond * Anderson, MO

D & R Cattle Company
John & Vickie Droz - Gretchen & Ashlynn Robbins
Bartlesville, OK * 918-214-3037
Email: jovid@cableone.net
Facebook Page D&R Cattle Co

Shuter Sunset Farms

Red Polls Since 1941

Bringing our best to the 2010 National Sale

Shuter's Thunderstruck - 2006 Reserve National Champion Bull

We are also selling
a yearling bull
and a bred heifer
that are sired by
Thunderstruck and a
bred heifer sired by
Remington



Some of our other
consignments
include two
3-in-1 pairs sired
by Tuff Enuff
and bred back
to Remington

Don't miss the opportunity to buy a flush on WFB Daisy 326
(The dam of the 2008 Reserve National Champion Female, Shuter's Fancy
and also the dam of Shuter's WFB Remington)

As well as a chance to buy the first heifer calf to sell out of MB Globurg.
All available at the 2010 National Sale in Little Rock, Arkansas.

Don't forget to support the 100th Anniversary National Red Poll Show at the 2010 North American International Livestock Exposition in Louisville, Kentucky. We need everyone to bring their best animals and help showcase our breed at this historic event. It will definitely be an event that you will not want to miss.

Marilyn
(765) 754-7370

Brian, Sarah, Jacob & Carly
(317) 345-5479
brian@shutersunsetfarms.com

7400 N 400 W
Frankton, IN 46044

Check out our website at
www.shutersunsetfarms.com

Mike & Susan
(765) 754-7697

Patrick
(765) 208-2424
patrick@shutersunsetfarms.com

SPEGAL'S Red Poll CATTLE

Herd Sires

Dunroamin Premium

Semen Available

Using Semen from these Red Poll Bulls:

Dunroamin Premium

205 day wt. 725 lb. 365 day wt. 1,434 lb.

Believed to be the heaviest yearling Red Poll bull of all time. Gain from birth to weaning was 3.2 lb./day, and gain from weaning to yearling was 4.43. lb./day.

Calved 2/13/90 Reg. #5990

S: P-P Hoosier Prelude GR31

D: Dunroamin Bones Pearl GR23

EPDs: BW 0.0, WW -9, YW -12, MM 8, M&G 4

Pinpur Baron GR27

Calved 7/10/73 Reg. #96063 95142/GR25/CR124995B/S10CR133458

S: Pinpur Heritage GR34

D: Pinpur Queenmaker Beth GR19

EPDs: BW 1.9, WW 0, YW -2, MM 6, M&G 6

Pinpur Regulator GR25

95142 / GR25 / CR124995B / S10CR133458

Calved 5/11/72 S: Pinpur Heritage 92862 / GR34 S25C143057

D: 139484 Pinpur Bona Ruby

GR21 / CR113235 / CRD142731 / CRD142658



New Herd Sire

Spegal's Bandaroo Joe Reg. #208378, born 7/2/05

Sire: Bandaroo Landlord 2nd, #7576 Dam: Spegal's #302

Gail Spegal & Family

6902 N. 400 W., Fairland, IN 46126 • (317) 835-7617

*Visitors
Welcome*

Red Poll Herd Since 1954

*Inquiries
Appreciated*

CARL'S RED POLLS

Herd Sires

McMarshall (J5) 201
HillTop T Impulse



For Sale

Bulls
Females
Semen

Visitors Always Welcome!

Jim Carl
(260) 468-2850

1647 W 100S
Huntington, IN 46750

Mike Shipley
(260) 468-4294

RED POLL JOURNAL

Beef

The Red Poll Beef Journal is the official publication of the American Red Poll Association

TABLE OF CONTENTS

Page 6	President's Message
	Sale Chair Letter
Page 7	Advertisers Index
Page 8	Junior Preview Show Results
Page 9	Lean Flavor Challenging the Am. Palate
Page 10	Proposed By-law Changes
Page 11	International World Congress
Page 12	Kentucky State Fair Results
Page 15	National Sale Additions/Corrections
Page 19	McKees Honored
Page 20	2010 Jr Preview Show Sponsors
Page 21	Wisconsin State Fair Results
Page 23	Indiana State Fair Results
Page 25	Western States RP Asso Field Day
Page 28	PASA Grass-Fed Cookoff

Cover Photo — Strength, femininity, good udder, poise and grace - all of the attributes that we look for in a great brood cow. Photo courtesy Wayne Fish, Bartlesville, OK

ARPA Board of Directors

Terms Expire 2010
Mike Parks President
 Crawfordsville, IN 47933
 (765) 794-461
 newtownchurch@att.net

Kim Scott
 Columbus, KS 66725
 (620) 762-0575
 sidewayzcattleco@yahoo.com

Dan Schmiesing
 St. Henry, OH 45883
 (419) 925-4883
 mardanacres@gmail.com

George Shaffer
 Steamboat Springs, CO 80497
 (970) 871-6930
 shafgands@gmail.com

Terms Expire 2011
Wayne Fish
 Bartlesville, OK 74003
 (918) 337-8031
 waynefish@rocketmail.com

Brian Shuter, Vice-President
 Anderson, IN 46017
 (317) 345-5479
 brian@shutersunsetfarms.com

Jeff D. Wilkins
 Burlington, NC 27217
 (336) 538-0888
 jd.wilshire@gmail.com

John Droz
 Bartlesville, OK 74006
 (918) 333-6403
 jovid@cableone.net

Terms Expire 2012
Jeff Doll
 Union, KY 41091
 (859) 384-1985
 jeffdoll1@hotmail.com

Phil Wyrick
 Mabelvale, AR 72103
 (501) 847-2797 (501) 455-4701 Night
 bjwyrick@comcast.net

Bill Jackson
 Greensfork, IN 47345
 (765) 886-5466
 jackson.bill.teresa@gmail.com

Chris Raines
 Centre Hall, PA 16828
 (814) 321-7840
 mrchrisraines@gmail.com

INDIANA RED POLL ASSOCIATION

Officers

President — Gail Spegal
 Vice-President — Joe Jackson
 Secretary-Treasurer — Gordon E. Jackson

Directors

John Rager Bill Jackson
 Jim Carl Mike Shuter
 Bull Test: Gail Spegal
 4-H Breed Rep: Mike Shipley
 Open Breed Rep: Gordon E. Jackson
 Indiana Livestock Association: Gail Spegal

Members

Donald Burton & Family (812) 546-5998
 10782 E 450 N, Hope, IN 47246
Carl Swine Enterprises Inc. (260) 468-2634
 Homer Carl Jr. & Family - Jeremy Paul
 2653 W 200 S, Huntington, IN 46750
Jim & Diana Carl & Family (260) 468-2850
 1647 W 100 S, Huntington, IN 46750
Gerald Crafton & Family (317) 392-1090
 Havenwood Farm
 1546 E 375 N, Shelbyville, IN 46176
Jerry Hogue (765) 653-9308
 3405 N. Co. Rd. 100 W, Greencastle, IN 46135
Bill, Teresa & Barbara Jackson (765) 238-1702
 2131 N Washington Rd., Greensfork, IN 47345-9766
Gordon E. Jackson & Family (765) 468-7779
 14390 E Co. Rd. 350N, Parker City, IN 47368
Jim Jackson & Family (260) 399-3822
 6372 N 100 W, Uniondale, IN 46791
Joe Jackson (260) 519-5286
 629 Oak St., Huntington, IN 46750
Carl W. Kestler & Family (812) 342-6177
 8001 W. Nashville Rd., Columbus, IN 47201
Marshall A. & Margaret C. Mohler (765) 436-2620
 5120 N 500 W, Thorntown, IN 46071
Michael & Martha Parks (765) 794-4610
 Parkstyle Cattle Co.
 2334 N 425 E, Crawfordsville, IN 47933
John & Denise Rager & Family (260) 982-6745
 Hilltop Farm
 6942 W 1000 N, Roann, IN, 46974
Jack & Pam Scher (260) 356-8804
 6370 N 300 W, Huntington, IN 4675
Mike Shipley (260) 468-4294
 211E. Division Rd., Huntington, IN 46750
Mike & Family & Marilyn Shuter (765) 754-7370
 Shuter Sunset Farms
 7400 N 400 W, Frankton, IN 46044
Brian & Sarah Shuter (765) 378-4809
 4182 S 300E, Anderson, IN 46017
Gail Spegal & Family (317) 835-7617
 6902 N 400 W, Fairland, IN 46126
Gregg, Megan & Cameron Spegal (317) 835-7617
 6902 N 400 W, Fairland, IN 46126
Linda Rager (260) 982-6745
 6942 W 1000N Roann, IN 46974

ARPA PRESIDENT'S MESSAGE-FALL 2010

As fall is upon us and our 2010 National meeting looms ever closer, I would like to take this opportunity to thank the Board and the membership for your time, dedication, and commitment to our breed for the last two years. Serving as this Association's President has indeed been an honor. As I turn the reins over to someone else, I look forward to the future of our breed.

What is that future? There are many opinions...here's mine. We are a family-friendly small breed that caters to the needs of smaller farm operations that are dedicated to a rural lifestyle and enjoy gentle, friendly cattle on their farms and ranches. As articles in this issue will attest, our breed is tailor-made for the farm to consumer market, offering a tender, tasty product that consumers from chefs to housewives will gladly pay a premium to obtain.

Feed them only grass...try them with grain and grass...put them in a feedlot...sell them all at weaning...fit them for the show...that's the Red Poll I know. Multi-purpose, adaptable, gentle bovines that are a joy to raise and be around. However you raise yours is the right way, because it's YOUR way, and I support you.

Our magazine, our office, and our registration format has now had ten months to stretch and grow and mature...we're getting there. Every month we improve, and I fully expect that process to continue.

As I leave office, I challenge each of you to record more cattle, transfer all that you sell, and focus on the future of this great breed. Looking back is of little value, embracing change is sometimes difficult but always exciting, and supporting others is always rewarding. Enjoy your cows...they are a gift from God for you to nurture and to help you prosper.

Thank you again for all of your support.

Mike Parks
ARPA President

ROUND UP IN LITTLE ROCK

The "Round Up in Little Rock" National Red Poll Sale is on the tracks and is gaining momentum every day. Interest and excitement are at an all time high. The largest offering of Red Poll Cattle in many years will be gathered in Little Rock for this event. The quality of the entries is outstanding and will help in any breeding program.

Reflecting on my involvement in this sale, it has occurred to me how many farmers and ranchers across this great country are completely unaware of Red Poll cattle. We have aggressively advertised in two national magazines; "Working Ranch" and "American Cattleman" with a full page, full color ad in each. The response has been overwhelming.

I sincerely hope that many of you are planning to attend.

Again, the excitement continues to **BUILD!!**

Phil Wyrick
Sale Chairman

2010 Junior Preview Show Champions



Grand Champion Female Jr Preview Show
Skyler Jackson, Uniondale, IN



Grand Champion Bull Jr Preview Show
Ashlynn Robbins, Bartlesville, OK

Index of Advertisers

Page 1	Centerfold Continued	Page 29
Lazy S Farm & Sidewayz Cattle Co.	Broken Brick Farm	Blue Ridge Red Poll Association
Wiese Farms	Hilltop Farm	Upland Lawn Farm
Page 2	R & D Farm	Diamond T Ranch
Nine West Oak Canyon	K & S Red Poll Farm	Texas Red Poll Association
Young's Red Polls	Indian Hill Reds	Page 30
D & R Cattle Co.	Harrington Red Poll Cattle	Hillside Farms & Cattle LLC
Page 3	Lazy N Ranch	Doll's Red Polls
Shuter's Sunset Farms	Sloans Creek Farm	Jackson Farms
Page 4	Calhoun Farm	Page 31
Spegal's Red Polls	Michigan Red Poll Association	Mardan Acres
Carl's Red Polls	Circle S Cattle	Page 32
Page 5	D & M Farm	Wilkshire
Indiana Red Poll Association	Apollo M Farm	Junior American Red Poll Asso.
Page 16	Diamond M Farms	Page 33
Western States Marketing Consortium	Handwork Farm	Esquire Land and Cattle
Western States Red Poll Asso.	Triple H Farms	Inside Back Cover
Centerfold	Dick & Barb Rodgers	Shaffer Cattle Co.
Arrow Rock Farm	Shaffer Cattle Co.	Back Cover
Avalon Farms	Stieber's Red Polls	McMarshall Farms
Marc Bangsberg	Park's Red Polls	
Clover Lawn Farms	Cowboy Classic Naturals	
De Sommerville Farms	Page 28	
Egyptian Farms	KY Red Poll Association	

American Red Poll Association John Gerow Executive Secretary
PO Box 43515 Louisville, KY 40253-0515

web site: www.redpollusa.org (502) 475 - 7850 Phone (866) 571 - 2554 Fax e-mail: ARPA@americanredpolls.com

Junior Preview Show Results

Steers

Grand Champion Steer	JF Guy	Lindsey Jackson	Uniondale, IN
Res GC Steer	Pablo	Ashlynn Robbins	Bartlesville, OK

Heifers

Calf Champion	JF Minnie	Lindsey Jackson	Uniondale, IN
Res Calf Champ	CFF Mattie	Ashlynn Robbins	Bartlesville, OK

Summer Champion	JF Linda	Megan Jackson	Uniondale, IN
Res Summer Champion	Pamden's Red Bull's Doll Baby	Ty & Trevor Schoenhals	Kremlin, OK

Junior Yearling Champion	JF Loretta	Skyler Jackson	Uniondale, IN
Res Jr Yearling Champion	Pamdens Red Bull's Cupcake	Ty & Trevor Schoenhals	Kremlin OK

Senior Yearling Champion	JF Demi	Megan Jackson	Uniondale, IN
Res Sr Yearling Champion	AL's Miley Time	Alicia LePage	Russelville, MO

Grand Champion Heifer	JF Loretta	Skyler Jackson	
Res Grand Champion Heifer	JF Linda	Megan Jackson	

Bulls

Grand Champion Bull	AR Gladiator	Ashlynn Robbins	Bartlesville, OK
----------------------------	--------------	-----------------	------------------

Champion Cow/Calf	WFB Cherry Chrystal	Ashlynn Robbins	Bartlesville, OK
--------------------------	---------------------	-----------------	------------------

Get of Sire	JF Y2K		
--------------------	--------	--	--

Best Pair Females	Kendra Nunan	Madison, IN	
--------------------------	--------------	-------------	--

Premier Exhibitor	Ashlynn Robbins	Bartlesville, OK	
--------------------------	-----------------	------------------	--



*Grand Champion Steer Jr Preview Show
Ashlynn Robbins, Bartlesville, OK*

Lean Flavor: Challenging the American Palate

By Abigail Chapin – Food Writer

Oh, Beef.

As a tagline of advertisements, health warnings, environmental damnations, public land debates, personal gluttony, and national pride, finding clarity within the cattle ranching at times resembles the



The Professional Presentation

search for keys at the bottom of a backpack – confusing, exhausting, and somewhat hopeless. Rather than dissect the unending and ever tangled facets of each qualm, let us examine a species and explore how a few small, brick colored cows could treat the increasingly muddy dilemma of cattle ranching.

Daniel Kosel of Deer Park, Washington grew up with reverence for the Classic Western Cowboy and the beef that he loved. With direct and secondary ranching experiences in south-central Montana, his philosophy was shaped by empathy for small ranchers. “Many beef producers can have multiple years with negative bottom lines so the financial challenges facing beef producers today many times can outweigh

the generational values and lifestyle benefits afforded to farmers and ranchers.”

He decided to start Cowboy Classic Naturals LLC with the goal to create a financially sustainable ranch by raising an environmentally sustainable product. As a believer in natural and homeopathic medicine, Kosel has a deep understanding of the state of American health and the importance of preventative medicine as well as a preventative lifestyle. “We are living in a country rich with resources, and I believe that grass-fed beef is the healthiest, tastiest beef on Earth.”

However, in order to be an economically feasible ranch, Kosel needed to understand the grass fedbeef market. There is no denying that the American palate has been trained to love grain fed beef. As Kosel will attest, “marbling is the foundation of the USDA meat grading scale popularly relied upon by most beef market producers and consumers. Anything a producer can do to create a beef carcass with better marbling is considered favorable.”

With a premium on texture over flavor, harnessing the American palate poses issues. While a market for grass fed beef exists, the product is usually treated with experimental skepticism. Grass fed beef, as a general rule, is perceived as tougher than conventionally produced beef. How could Cowboy Classic Naturals’ small grass fed operation create a culinary and financially viable product while maintaining the health and environmental benefits of grass fed beef?

Enter the Red Poll breed.

These quiet, red cattle were brought to the United States in 1873 after great success in England where they are nationally treasured. HRM the Queen personally owns the largest herd in the world on the royal family’s estate at Sandringham, UK. Red Poll cattle have since gained popularity in the United States based on their mellow personalities and limited pasture needs. Their even temperaments and delightful spirits were clear incentives to raise the cattle, but more importantly the finished product has the potential for extreme market value. “Simply put and based upon the

Continued on Page 22

Roundup in "Downtown" Little Rock

Mardan Acres (Dan & Mary Jo Schmiesing) is proud to sponsor the Downtown portion of the Roundup at Little Rock. We will provide the transportation to downtown and admission to the Arkansas Museum and Farmstead at no cost if you will preregister by Oct. 7, 2010.

We will leave the LaQuinta hotel shortly after the annual membership meeting and head to the River Market area where there is a variety of eateries for lunch. After lunch you have several options: 1, You may stay at the River Market and "shop till you drop." There are numerous unique shops to visit. 2, Be transported the couple of blocks to the Arkansas museum and Plum Bayou Farmstead for a tour (guests of Mardan Acres) or 3, be transported to other local areas of interest such as the Old State House Museum, Clinton Presidential Center, or the World Headquarters of Heifer International.

At 3:30 we will gather everyone and head back to the Hotel to get ready for the Barbeque at Esquire

To reserve your free trip on the bus and admission to the museum and Farmstead, fill out and send the form below to Mardan Acres at 5220 Philothea Rd. St. Henry, Ohio 45883 or e-mail, mardanacres@gmail.com

NAME: _____

NUMBER ATTENDING: _____

TRANSPORTATION: _____

MUSEUM & FARMSTEAD: _____

Proposed By-law changes/amendments

The following proposed by-law changes will be voted on at the annual membership meeting in Little Rock, AR in October. Please refer to By laws as published on ARPA's web page - www.redpollusa.org

PROPOSAL 1 -

PAGE 6, ITEM 4: Place period after fiscal year and delete the rest of sentence that ends with Association

PROPOSAL 2 -

PAGE 9, ITEM 22: Change term "Association" to "Board of Directors"

PROPOSAL 3 -

PAGE 10, ITEM 29: Amend entire paragraph to read: The progeny resulting from artificial insemination, which satisfy the Conditions of Registry in all other respects, shall be eligible for registry by the owner of the dam. The sire must meet requirements as stated in the rules of the Association.

If you have any questions please contact Dan Schmiesing, Chair of the By-Laws Committee.

13th INTERNATIONAL CONGRESS

RED POLL CATTLE

UNITED KINGDOM

28TH MAY – 15TH JUNE 2011

The Tour

The organizing committee of the Congress has been hard at work for the past year considering, debating and deciding upon a program that we hope you will find informative, interesting, educative and relaxing. We have settle on a program commencing in London on the evening of the 28th May 2011 and will then move around England taking in such historic places as Ipswich, York, Lancashire and The Cotswolds, amongst many other places of interest. We have a wide variety in the types of herds both in size and systems. We hope that we have balanced our visits to show you the different methods that have been adopted in the U.K. to use the Red Poll as a commercial animal within the European beef and dairy industries.

The Conference

The Conference will take place in York on Wednesday 8th June with its theme of the Red Poll's place in a rapidly changing agricultural environment. Speakers have been arranged from organizations with international reputations. The afternoon session will include the country reports. The Conference dinner will be held in The Merchant Adventurers' Hall, an historic building over 650 years old just a few yards away from our hotel.

Highlights

- *Welcome dinner aboard the Thames River boat
- *Suffolk Show – now the U.K. Red Poll premier event
- *Sutton Hoo (a Saxon burial ship)
- *Settle to Carlisle Railway (one of the most scenic railways in the world)
- *2012 Olympic Stadium
- *Historic Houses including the home of the Red Poll
- *Woburn Abbey and Deer Park. Farewell dinner in the Sculpture Gallery

Dates and Deadlines

November 2010 -- Booking forms available
February 28 2011 – Registration Deadline

Cost

A provisional indication of the cost of the tour is £ 1850 per person. Sponsorship is being sought to reduce this.

Enquiries

Carolyn Cree, Agricultural Travel Bureau Ltd
Email: carolyne@barfieldtravel.com.uk
Phone: +44(0) 1636705612
www.redpoll.org

Kentucky State Fair Results

1109 Red Poll ---- 52 records

Class 001 Red Poll Females ---- 1 record

1 Burton's TW Macey 211010 Tyocia Ziegler Hope IN

Class 002 Red Poll Females ---- 4 records

1 1stKY M.B. Carly pending JESSE MATTINGLY JUNCTION KY
2 JF Sadie 211170 JACKSON FARMS GREENS IN
FORK

3 Burton's SM Lady Nora 211012 Tyocia Ziegler Hope IN

4 Spegal's Beauty 211005 Megan Spegal Fairland IN

Class 003 Red Poll Females ---- 1 record

1 JF Minnie 211092 KENDRA NUNAN Madison IN

Class 004 Red Poll Females ---- 2 records

1 1stKY M.B. Dixie pending JESSE MATTINGLY JUNCTION KY

2 2ndKY Young's BA King 210803 Matthew Young Simpsonville KY

Class 005 Division I Champion Female ---- 2 records

1 JF Minnie KENDRA NUNAN Madison IN

2 1stKY M.B. Dixie JESSE MATTINGLY JUNCTION KY

Class 006 Division I Reserve Champion Female ---- 1 record

1 1stKY M.B. Dixie JESSE MATTINGLY JUNCTION KY

Class 007 Red Poll Females ---- 2 records

1 JF LINDA 210786 LINDSEY JACKSON UNIONDALE IN

2 JF Kellie 211093 KENDRA NUNAN Madison IN

Class 008 Red Poll Females ---- 4 records

1 JF LORRETTA 210545 LINDSEY JACKSON UNIONDALE IN

2 1stKY MB Anna Lee 211021 Jeffrey McCall Crestwood KY

3 2ndKY M.B. Sandy pending TYLER MATTINGLY JUNCTION KY

4 3rdKY MFF Connector Candy 210863 ADAM MILLER FINCHVILLE KY

Class 009 Red Poll Females ---- 3 records

1 1stKY MB Rosie's Rose 211020 Jeffrey McCall Crestwood KY

2 2ndKY Young King BA Emily 210802 Matthew Young Simpsonville KY

3 3rdKY Young's K Al 210344 Matthew Young Simpsonville KY

Class 010 Division II Champion Female ---- 2 records

1 JF Lorretta LINDSEY JACKSON UNIONDALE IN

2 1stKY MB Anna Lee Jeffrey McCall Crestwood KY

Class 011 Division II Reserve Champion Female ---- 1 record

1 1stKY MB Anna Lee Jeffrey McCall Crestwood KY

Class 012 Red Poll Females ---- 5 records

1 1stKY M.B. Carol 210542 JESSE MATTINGLY JUNCTION KY

2 2ndKY M.B. Goldie 210805 JESSE MATTINGLY JUNCTION KY

3 3rdKY Young K Abby 210343 Matthew Young Simpsonville KY

4 4thKY Young King AD 210342 Matthew Young Simpsonville KY

5 Angel CDF 210533 Megan Spegal Fairland IN

Class 013 Red Poll Females ---- 4 records

1 1stKY M.B. Fran 210543 TYLER MATTINGLY JUNCTION KY

2 JF DEMI 210427 LINDSEY JACKSON UNIONDALE IN

3 3rdKY Maggie Mae 210447 Hogue's Red Poll Greencastle IN

Kentucky State Fair Results

Continued from previous page

4	Sadie	210534	Hogue's Red Poll	Greencastle	IN
Class 014 Division III Champion Female ---- 1 record					
1	M.B. Carol		JESSE MATTINGLY	JUNCTION	KY
Class 015 Division III Reserve Champion Female ---- 1 record					
1	1stKY M.B. Fran		TYLER MATTINGLY	JUNCTION	KY
Class 016 Grand Champion Female ---- 1 record					
1	1stKY M.B. Carol		JESSE MATTINGLY	JUNCTION	KY
Class 017 Reserve Grand Champion Female ---- 1 record					
1	JF Lorretta		LINDSEY JACKSON	UNIONDALE	IN
Class 018 Cow/Calf ---- 1 record					
1	CFF 87	210682	Sandra Sanker	Fairview	TN
Class 019 Red Poll Bulls ---- 1 record					
1			Sandra Sanker	Fairview	TN
Class 020 Red Poll Bulls ---- 1 record					
1	JF Turbo	211103	JACKSON FARMS	GREENS FORK	IN
Class 021 Red Poll Bulls ---- 1 record					
1	1stKY M.B. Norman	210807	JESSE MATTINGLY	JUNCTION	KY
Class 022 Red Poll Bulls ---- 1 record					
1	JF Sonny Boy	210784	JACKSON FARMS	GREENS FORK	IN
Class 023 Grand Champion Bull ---- 2 records					
1	JF Sonny Boy		JACKSON FARMS	GREENS FORK	IN
2	1stKY M.B. Norman		JESSE MATTINGLY	JUNCTION	KY
Class 025 Pair of Females ---- 6 records					
1	1stKY		JESSE MATTINGLY	JUNCTION	KY
2			JACKSON FARMS	GREENS FORK	IN
3	2ndKY		TYLER MATTINGLY	JUNCTION	KY
4	3rdKY		Matthew Young	Simpsonville	KY
5			Hogue's Red Poll	Greencastle	IN
6			Megan Spegal	Fairland	IN
Class 026 Pair of Bulls ---- 1 record					
1			JACKSON FARMS	GREENS FORK	IN
Class 027 Get of Sire ---- 2 records					
1			JACKSON FARMS	GREENS FORK	IN
2			Megan Spegal	Fairland	IN



JF Sonny Boy

Grand Champion Bull Kentucky State Fair
Jackson Farms, Greensfork, IN



MB Carol

Grand Champion Female Kentucky State Fair
Jesse Mattingly, Junction City, KY

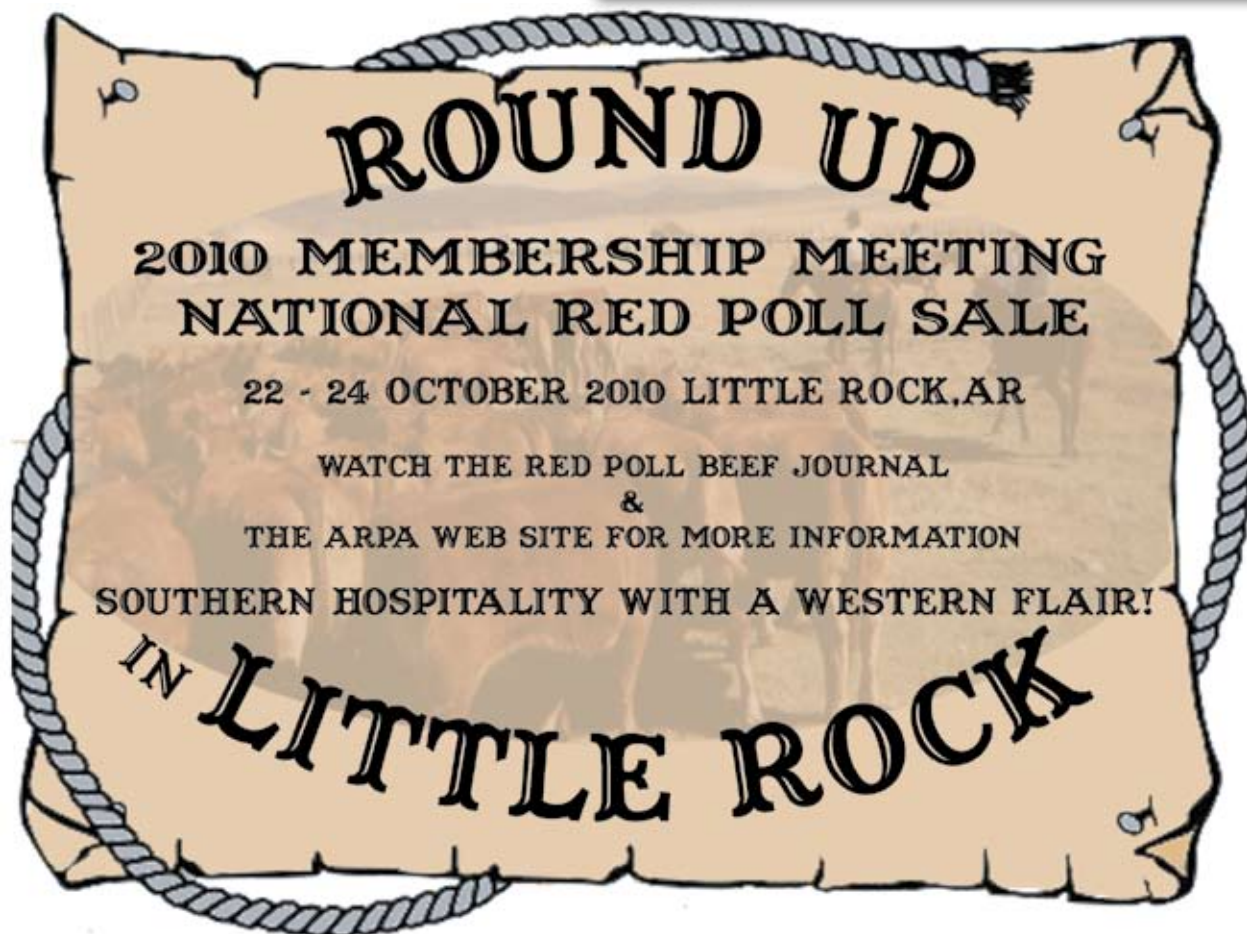

67TH NATIONAL RED POLL SALE

ROUND UP IN LITTLE ROCK

ADDITIONS & CORRECTIONS

Lot 2A **YOUNG's LV BOB** Bull

211265 Calved 11/20/09 Tattoo Y984 Y984 Fullblood

JF Y2K Compatible 202979 Carl's 303 Boy 7861
Level View New Look 208152 Hill Top CH Tammy GR24 108385
 Level View Shanna 184975 Avalon Cowboy 5898
 Level View April 181904

EMR Anna's Invader 8631 Carl's Invader Desire 7054
Young's TH Anna 207544 EMR Paymaster Anna GR19
 Young's Tough Hazel 182002 Young's Tough Boy GR20
 Shirlynn's Sizemore Hazel 288

HALTERED

Birth Wt. 92 lb. Weaning Wt. 465
 A square, good looking bull calf. A half brother to our senior yearling bull that was reserve champion at the NAILE Jr Show.
 Inoculations: TB Accredited Herd, IBR, Pinkeye

LOT 2A - ADDITIONAL ENTRY

LOT 6 - CORRECTION



Lot 6 **MARDAN's Z 0190** Bull

211183 Calved 04/10/10 Tattoo 0109 0109 Fullblood

Oakwood Zambesi Oakwood Arizona
Oakwood Zorba 2 Oakwood Gem 458
 Oakwood Eva 397 Oakwood Bovine Bill
 Oakwood Eva 218

Mardan's M 504 202212 McMarshall (JS) 523 8453
Mardan's M.F. (802) 106 204583 Mardan's Energizer 95 GR21 175865
 Mardan's M (210) 802 202036 McMarshall (JS) 523 8453
 Mardan's Rufftime Toto 181823

UNHALTERED

Birth Wt. 81 lb./Ratio 100
 Z0109 is the first offering from the imported Australian bull "Zorba 2".
 DNA analysis for feed efficiency is 8 stars out of a possible 8. We are seeing this come out in his calves: thick and deep bodied. We have had 22 calves sired by Zorba and haven't assisted a single one! If you want an outcross for your next herd bull, consider this youngster.
 Inoculations: TB Accredited Herd, Certified Brucellosis Free

LOT 39 - JF MARSHA - SCRATCHED

LOT 40 - JF MARSHA - CORRECTION DOB - 03/22/2009

Additional Sponsors

**Pfizer Pharmaceuticals, Rare Breed Conservatory, Arkansas Cattlemen's Association,
 Esquire Land & Cattle, Maus Implement of Morrilton, Farmers' Association of Greater
 Little Rock**

Attention Cattle Buyers!

We're Taking Red Polls to the Next Marketing Level

Performance Tested Bulls

Cows

Open Heifers

Bred Heifers

Show Prospects

Composite Cows

Steers/Locker Beef

Semen/Embryos

Multiple Breeders

Broad Genetics

Pasture Proven

GeneStar Data
Carcass Data
Ultrasound Data

One e-mail or call does it all!

For more information, please contact John Droz at (918) 214-3037
or e-mail Jovid@cableone.net

Western States Marketing Consortium

Western States Red Poll Association

President: Kim Scott

Vice President: James Campbell

Secretary/ Treasurer: Lorrie Scott

Directors: Mike Mammele, Sue Fish, Ron Lake, Kenny Leuken

Family of Red Poll Breeders

Arrow Rock Farm (417) 788-2624 Rick & Debbie Sappington, Walnut Grove, MO

Case Family Farm (620) 762-0411 Matt Case, Columbus, KS

James & Ledina Campbell (417) 638-5000, Granby, MO

John & Vickie Droz (918) 333-6403, Bartlesville, OK

Elk Creek Farms

Charlie & Laurie Wilford

(417) 962-5398, Elk Creek, MO

G&S Red Polls (970) 871-6930

George Shaffer & Famil Steamboat Springs, CO

HHH Red Polls, Bryan & Carie

Hurford (620) 331-1028,

Independence, KS

Brian & Jill Hiebert

(316) 661-2636, Mt. Hope, KS

Hillside Farms & Cattle

Mike & Hope Mammele

(320) 752-4467, Dawson, MN

K&S Red Poll Farm (636)

528-7277 Sharon Creech, Wright City, MO

Lazy "S" Farm

(620) 674-8446 Lorrie Scott Family,

Columbus, KS

Leeper Land & Cattle

Andrew & Kala Leeper, Leon, IA

Thomas & Anna LePage

(573) 782-3578, Russellville, MO

John Lueken (660) 867-3337

Hatfield, MO

Ken & Carol Lueken

(660) 867-3337, Hatfield, MO

McMarshall Farms

Jim & Muriel McKee

(309) 248-7005, Washburn, IL

M.J. Meyer Inc., Marvin Meyer

(308) 254-5424, Sidney, NE

Morgan Farms

Mike & Jan Morgan

(816) 517-7608, Oak Grove, MO

Nine West Oak Canyon

Wayne & Sue Fish

(918) 337-8031, Bartlesville, OK

Pamdens Red Polls

Dennis & Pam Schoenhals

(580) 874-2320, Kremlin, OK

R&D Farm (417) 452-2026

Ron & Donna Lake, Mt.

Vernon, MO

Redbud Lane Farm

Todd & Bonnie Linhardt & Family

(573) 496-3516, Jefferson City, MO

John & Denise Reinert

(417) 744-2537, Billings, MO

See our entries in the 67th National Red Poll Sale

Little Rock, AR

Oct 22 - 24 2010

Neal & Shirley Scott

(620) 396-8310, Weir, KS

Sidewayz Cattle Co. Kim Scott

(620) 762-0575, Columbus, KS

Silvers Farm (660) 679-3940

Michael R. Silvers, Butler, MO

Stieber's Red Polls (405) 258-

1029

Jackie & Janna Stieber, Wellston, OK

Jake & Beverly Voth

(580) 874-2314, Kremlin, OK

Wiese Farms (620) 465-3865

Bill & Angie Wiese & Family, Haven, KS

Supporting Members

Backes Farm

Tom & Carol Backes & Family

(573) 477-3521, St. Thomas, MO

Terry Barnes

(641) 344-9951, Lamoni, IA

Centerfield Farm (402) 761-

3116

Merle & Leona Ebers, Seward, NE

Diamond Arrow River Ranch

Steve & Pam Reed, Thedford, NE

(308) 645-2719

Willy & Amber Gardner

(573) 782-3536, Russellville, MO

Earlene Harmon (580) 267-

3563

Deer Creek, OK

Ryan Linhardt & Family

(573) 392-3104, Olean, MO

Becky & Chris Perdue

(620) 762-6064, Columbus, KS

Marilyn Raines (913) 884-

8229

Spring Hill, KS

Gretchen Robbins

(918) 335-1539, Bartlesville, OK

Future Red Poll Breeders

Ashley Lacer, Columbus, KS

Alicia LePage, Russellville, MO

Brooke Richey, Columbus, KS

Tyler Richey, Columbus, KS

Ashlynn Robbins, Bartlesville, OK

Ty Schoenhals, Kremlin, OK

Trev Schoenhals, Kremlin, OK

Evan Scott, Weir, KS

Zack Scott, Weir, KS

Raley Shaffer, Steamboat Springs, CO

Sam Shaffer, Steamboat Springs, CO

Red Polls Around the Country

Midwest

ARROW ROCK FARM



Rick & Debbie Sappington
12901 W. Farm Road 2
Walnut Grove, MO 65770
(417) 788-2624

AVALON FARM

OUR EMPHASIS IS ON EASY CALVING
1.9 CUTABILITY PRIME SHOWN AT THE
WISCONSIN STATE FAIR

Herbert, Pat, Tyson & Kayleigh Miller
N2469 CTHQ • Poynette, WI 53955-9612
(608) 635-4557 • (608) 225-8078

100 Plus years in the Red Poll business

MARC BANGSBERG

Red Poll bulls for sale or rent
(608) 272-3710
9182 Hwy. 27
Sparta, WI 54656



Clover Lawn Farms

The Peck Family
Shirley, Harlen, Ruston and Rondell
Registered Red Poll Bulls For Sale
52958 162nd St., Austin, MN 55912
Ph. (507) 437-6688 Fax (507) 434-7179
e-mail: clfarm@smig.net

DeSOMERVILLE FARM

Merle & Orpha Simrell
Registered Red Poll Cattle for Sale
(417) 465-2342
Rt. 1, Box 233, Walker, MO 64790

Egyptian Farms

Located in the heart of
"Little Egypt" just 15 minutes
west of I-57 at Sesser Exit

Most Exhibited Red Poll
Herd in America

Max Crain or
Doug & Meindy Hamilton
PO Box 126 • Sesser, IL 62884
Max (618) 625-5635
Doug/Meindy (618) 625-5903

Broken Brick Farm



Linda Rager
7382 E 750 S, South Whitley, IN 46787
(260) 839-5652 home (260) 578-5055 cell
e-mail: lindara@straussvealfeds.com

Hilltop Farm

Established 1965

We are breeders of Beef Cattle!
Some also do well in the show ring.
Hilltop Sires:
Hilltop T-Will
Hilltop Excede

The Rager Family

6942 W. 1000 N., Roann, IN 46974
(260) 982-6745

"Here at Hill Top Farm, yield and grade
dictate the breeding program."

Registered Red Poll Cattle
"The Balanced Breed"

R&D Farm

7637 Lawrence 1110
Mt. Vernon, MO 65712
www.randdfarm.com

Phone:

417-452-2026

E-mail:

rlake@millertel.net

K&S Red Poll Farm

Larry & Vickie Creech (636) 668-8693
(Sharon Creech)
636 - 668 - 8693
636 - 528 - 7277

SLOANS CREEK FARM

A Heritage Breed, Sustainable, Family Forage Farm
No Hormone Implants, No Routine Antibiotics

Grass-Based Registered Red Poll Cattle (Baby Beef), Registered St. Croix
Hair Sheep (Lamb), Myotonic x Meat Goats (Chevon), & Rhode Island Red &
Australorp Brown Yard Eggs.

For information on livestock, meat or egg availability contact:

Sloans Creek Farm, Cathy or Nathan Nelson
3385 E. Hwy 56
Dodd City, TX 75438-3929

Ph (903) 583-4951 e-mail: sloanscreekfarm@juno.com
Fullblood Myotonic Goats and Heritage Breed Pork being planned.

PROMOTING HERITAGE LIVESTOCK THRU GOOD EATING!!!

East

CALHOUN FARM

Simpson and Norma Calhoun
2385 Wood Lenhart Road
Leavittsburg, OH 44430
(330) 898-5448

Indian Hill Reds

Frank & Lori Wicka

N 17326 Cty Rd G, Trempealeau, WI 54661
(608) 539 - 5032 indianhillreds@riverland.org
Registered Red Polls for Sale

MICHIGAN RED POLL ASSOCIATION

www.michiganredpoll.homestead.com

Dave Hickman - President

Gordon Merten - Vice President

Claudia Libbey - Secretary - Treas

Dave & Sherri Hickman
West Branch, MI
989-345-5755
Frshenanigan@yahoo.com

Gordon & Janice Merten
Hart, MI
231-873-4459
jgmert@voyager.net

Kent & Claudia Libbey
East Jordan, MI
231-378-2497
ktclib@charter.net

Herb & Ardith Merten
Hart, MI
231-873-4854
hufite@voyager.net

Marian Grutsch
East Jordan, MI
231-536-7612

Duane & Lucille Finkler
Conklin, MI
616-861-5978

Ron & Ruth Doberstein
Copemish, MI
231-325-1144

Mark & Sue Mussell & Family
Shelby, MI
231-861-5978

Chas. & Helena Brozofsky Family
Beulah, MI
231-325-1144

Chas. & Joy Brozofsky
Beulah, MI
231-325-7251

Thomas & Sally Grutsch
East Jordan, MI
231-536-2412

Greg, Joy & Eric Greenman
East Jordan, MI
231-582-9459

John & Gennie Gerow
502-475-7850
Louisville, KY
ARPA@americanredpolls.com

Harold & Linda Stephens
West Branch, MI
989-345-0290

Southeast

Southwest



LAZY N RANCH



Cattle from a Gain-Tested, Show-Proven
Herd with Carcass Merit

Herd Sire: **Lazy N322** Grand Champion Red Poll Bull –
Southern National, 2004 Houston Livestock Show

FOR SALE: Lazy N2, Grand Champion Red Poll Bull at
Southern National, 2009 Houston Livestock Show

George Norris Jr.

1066 County Rd. 420, Somerville, TX 77879
(979) 596-1317

CIRCLE "S" CATTLE
RED POLL & SHORTHORN

Art & Susie Smith

Greenwood, Arkansas

479-996-7426

Southeast

D&M Farm Red Polls

Justin, Phil & Sharon Melton
Camden, TN 38320
(731) 584-2191

Handwork Farm

Visitors
Welcome

Quality Red Poll Cattle For Sale

Norman Handwork
1075 Cty Rd. 154
Corning, AR 72422
(870) 857-6195



APOLLO
M
FARM



Jimmy Morrison
— Auctioneer —

REGISTERED RED POLL CATTLE

3230 Woolwine Hwy.
Stuart, VA 24171

(276) 694-4297



McClurkin
Diamond M Farms
Red Poll Cattle

Since 1979

Always Red Poll Bulls & Females For Sale

John McClurkin
PO Box 277, Mulberry, AR 72947
(479) 997-8616

For Sale

Cows ■ Cows with Calves ■ Heifers
Herd Size Reduction

www.diamondmredpoll.com

Andrew

HK

Mary Jo

Harrington
Red Poll Cattle

1008 N Barnes St.
Comanche, Texas 76442
(325) 356-3018

Heifers
For Sale

Bulls
For Sale



Triple H Farms

560 Union Rd.
Greeneville, TN 37743
Conley & Betty Harmon
(423) 638-4578

Red Poll Breeding Stock For Sale

Cowboy
Classic
Naturals



Deer Park, WA

- ▼ Red Poll Beef
- ▼ All-Natural, Grass-Fed
- ▼ No Added Hormones
- ▼ No Added Antibiotics

Natural and pure.
Just as The Maker intended.

Daniel & Theresa Kosel
(509) 954-0417 www.ccnaturals.com

West

DICK & BARB RODGERS



PO Box 335
Davenport, WA 99122
e-mail: bdlabcab@ieway.com
(509) 796-2599

SHAFFER CATTLE CO.

PO Box 775357, Steamboat Springs, CO 80487

(970) 871-6930

e-mail: shafgands@gmail.com

See our ad on the inside back cover



Parks Red Polls

**"Breeding Quality,
line-bred
genetics since 1945"**

2334N 425E
Crawfordsville, IN 47933

Mike & Martha
(765) 585-7157

Mick & Sina
(765) 918-6737
**"PARKSTYLEthe prefix
of predictability"**

STIEBER'S RED POLLS

Raising Red Poll cattle
along Historic
Route "66" since 1965.

Jackie & Janna Stieber
(405) 258-1029
910965 S. 3370 Rd.
Wellston, OK 74881

e-mail:
stiebersredpolls@
basiscp.net

Our goal is, and always has been, to
breed quality Red Poll cattle on a
grass-based program.

Bulls and Heifers
For Sale

Visitors and buyers always welcome!



Images from Coffeyville 2010 Junior Preview Show



2010 Junior Preview Show Sponsors

The success of the 2010 Junior Preview Show in Coffeyville, KS was, in large part, the result of the members, friends and businesses who supported the event. We want to thank all of our sponsors and donors.

Grand & Res Grand Champion Steers – Hillside Farms, Mike and Hope Mammele, Dawson, MN
Grand & Res Grand Champion Carcass Steers – Nine Oak West Canyon, Wayne & Sue Fish, Bartlesville, OK

Grand & Res Grand Champion Heifer – Tri State Agri Services, Afton, OK

Grand Champion Bull – Tri State Agri Services, Afton, OK

Grand Champion Cow/Calf – Tri State Agri Services, Afton, OK

Ribbons – Lazy S Farm, Lorrie Scott and Sidewayz Cattle Co., Kim Scott, Columbus, KS

1st Place Herdsman – McMarshall Farms, Jim McKee, Washburn, IL

2nd Place Herdsman – Tri State Agri Services, Afton, OK

3rd Place Herdsman – FCS Financial, Jefferson City, MO

T – Shirts – Saron Creech, Troy, MO *In memory of Kenny Creech*

Halters – Jobe's Blue Ribbon Show Supply

Western States Red Poll Association

Kentucky Red Poll Association

Sharon Creech, Troy, MO

Diamond Arrow River Ranch, Steve & Pam Reed, Thedford, NE

Two Ponds Farm, Wes Bayles, Niangua, MO

Elizabeth Gallery State Farm Insurance, Bartlesville, OK

Don & Pat Latta, Olean, MO

Wiese Farms, Bill & Angie Wiese & Brian & Jill Hiebert, Haven, KS

Stieber's Red Polls, Jackie & Janna Stieber, Wellston, OK

Holtz Electric, Bartlesville, OK

R & D Farm, Ron and Donna Lake, Mount Vernon, MO

Pamden's Red Polls, Dennis & Pam Schoenhals, Kremlin, OK

D & R Cattle Co, John & Vickie Droz & Gretchen Robbins, Bartlesville, OK

Thomas & Anna LePage, Russellville, MO

Jake & Beverly Voth, Kremlin, OK

Coffeyville Feed & Farm Supply, Coffeyville, KS

Baxter Springs COOP, Baxter Springs, KS

Lazy S Farm, Lorrie Scott, Columbus, KS

Sidewayz Cattle Co, Kim Scott, Columbus, KS

Nine West Oak Canyon, Wayne & Sue Fish, Bartlesville, OK

Frito Lay, Todd Mindt, Bartlesville, OK

Warner Sound and Video, Bartlesville, OK

Wayne & Sue Fish, Bartlesville, OK

Todd & Bonnie Linhardt

100TH NATIONAL RED POLL SHOW

NORTH AMERICAN INTERNATIONAL LIVESTOCK EXPO

LOUISVILLE, KY

NOV 16, 2010

3 PM

Wisconsin State Fair Report

In the female classes, Daniel Schmiesing of St. Henry, OH showed a Junior Heifer Calf (Mardan's Z 0105) and a Senior Heifer Calf (Mardan's F 9106), both of which took first place in their respective classes. His Senior Heifer Calf was the Champion Heifer Calf and his Junior Heifer calf was the reserve champion heifer calf. Jay Evenson of Arcadia, WI showed a Senior Heifer Calf (THF CB Lilly) and took second in that class.

Rockin S Farms of Milton IA, showed the first place entrant in the Intermediate Yearling Heifer class (RSF Lil B's Ruby), while Daniel Schmiesing showed the second and third place entries (Mardan's P999 and Mardan's P 9102) and Duncan Evenson of Arcadia, WI showed the fourth place entrant (THF BG Andi). Rockin S also showed the first place entrant in the Senior Yearling Heifer Class (RSF Cashmere). The Champion Yearling Heifer was the Intermediate Yearling Heifer shown by Rockin S and the Reserve Champion was the Senior Yearling Heifer also shown by Rockin S. The Champion Heifer, as well as the Grand Champion Female, was the Intermediate Yearling shown by Rockin S and the Reserve Champion Heifer, as well as the Reserve Champion Female, was the Senior Yearling shown by Rockin S.

Daniel Schmiesing showed the first place entrants in the Junior Bull Calf Class (Mardan's P Postmast) and Senior Bull Calf Class (Mardan's Zambes). Duncan Evenson showed the second place entrant in the Senior Bull Calf Class (THF BB Range). The Champion Bull calf was Daniel Schmiesing's Senior Bull Calf and the Reserve was his Junior Bull Calf. Rockin S Farms had the first place entry in the Intermediate Yearling Bull class (RSF Fabio Fame), as well as the first place entry in the Senior Yearling Bull Class with RSF Tribidone. Marc Bangsberg of Sparta, WI showed the second (THF BL Jethro) and third (THF GL SIG) place entries in the Senior Yearling Bull Class. The Champion Junior/Senior Bull went to Rockin S Farms and RSF Fabio Fame and the Reserve went to Rockin S, as well, with RSF Tribidone. The Grand Champion Bull was Rockin S's RSF Fabio Fame and the Reserve Champion Bull was Daniel Schmiesing's Mardan's Zambes.

The winner of the Produce of Dam class was Rockin S Farms and the Premier Breeder and Exhibitor awards went to Daniel Schmiesing.



Lindsey Jackson with her Grand Champion Red Poll steer at the 2010 Indiana State Fair

Lean Flavor

Continued from Page 9

research and experience I have obtained, I believe that the Red Poll cattle breed is the ultimate small farm or ranch ruminant.”

Kosel's decision to raise Red Poll started with the intent to find a breed with an affinity to grass feeding and finishing. Currently, the cattle industry is more or less dominated by the Angus and Hereford breeds. This monopoly is due largely to the breeds' capacity for growth and marbling when fed grain. However, “it is conceivable that a current popular breed may become jeopardized due to a shift in the factors that led to its predominant role, such as industry demand or infectious disease.” (SVF Foundation Website)

As Kosel explored his cattle breed options, the impetus to diversify became clear. “The best way to ensure a future other than decline and extinction for these beautiful ruminants is to teach and promote breeding and consumption potential to our private and commercial customers.”

Searching the culinary market for a restaurant willing to feature grass-fed Red Poll beef, Kosel approached Chef Owner Jamie Guerin of Whitehouse Crawford Restaurant in Walla Walla, Washington to determine the commercial viability of this heritage breed beef, raised on such a small scale, within the culinary industry.

Chef Guerin has been working in the restaurant industry for over 20 years. Before opening his own restaurant in Walla Walla, he worked at the Mayflower Hotel in Washington DC, and then as the sous-chef of Campagne in Seattle for six years. “As Alice Waters (Chez Panisse – Berkley, CA) evidently noticed, a true imprint of his enormous talent is everywhere on the restaurants imaginative menu.” -*Seattle Weekly*

Whitehouse Crawford opened in May of 2000 by owners Sonia and Carl Schmitt and Chef Guerin with the goal to use “classic techniques and the highest quality ingredients to allow for creativity, adventure, and satisfaction.” A longtime supporter of local production Guerin believes “if you know the producer, there's a better confidence in the quality of the product.”

While Guerin expressed interest in carrying Cowboy Classic Naturals' beef, he also wanted to truly understand the product before agreeing to purchase it. Kosel also felt the need to better understand his cattle's culinary viability from the perspective of a chef. Thus, they organized a tasting including wine makers from Cadaretta, Lullaby, and Flying Trout vineyards, local foodies, ranchers, and chefs. They convened to determine the true difference, based on a number of palates, and a direct comparison with other breeds.

Guerin and Co. presented the beef simply. Salt and pepper lightly dressed the dark brown beef before grilling each product. A thin char encrusted the beautifully red meat. Earthy aromas and smiles filled the dining room. Roasted potatoes, beet salad, and Red Poll oxtail soup and short ribs, rounded out the meal while providing further context to the Red Poll flavor. As forks danced with knives, carving perfect bites, conversation yielded to satisfied sighs.

To fully understand the restaurant industry's beef needs, Kosel and Guerin chose a blind tasting of the competition. They compared Cowboy Classic Naturals to the same cuts from a nearby grass fed Hereford cattle ranch, and grain fed “Rancher's Reserve Certified Angus Beef.” Tasters were asked to judge each tenderloin, rib-eye, and tri-tip based on flavor, color, smell, fat content, and aftertaste and rate each producer in accordance with the Slow Food USA & Chef's Collaborative scale. Cowboy Classic Naturals consistently scored

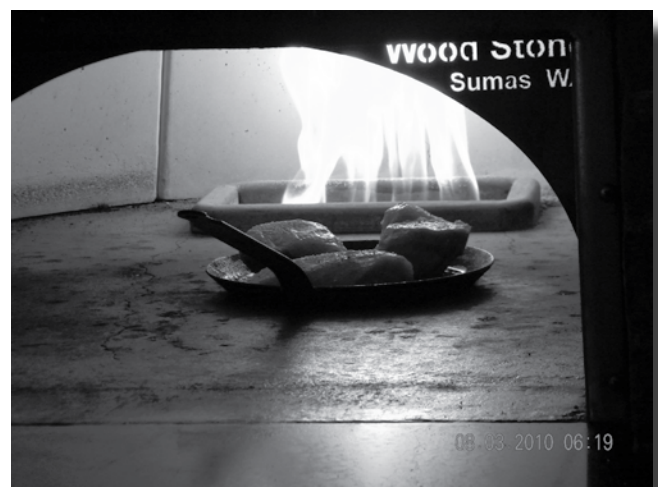

Broiling the steaks

Indiana State Fair Red Poll Show

Female Class - Calved between Sept 1, 2008 - March 31, 2010

1st - Bill Jackson

Female Class - Calved between Sept 1, 2008 - March 31, 2010

1st - Jesse Mattingly 2nd - Bill Jackson 3rd - Megan Spegal

Female Class - Calved between Sept 1, 2008 - March 31, 2010

1st - Kendra Nunan 2nd - Mike & Martha Parks 3rd - Mike & Martha Parks

Female Class - Calved between Sept 1, 2008 - March 31, 2010

1st - Jesse Mattingly 2nd - Austin Shipley 3rd - Gail Spegal

Female Class - Calved between Sept 1, 2008 - March 31, 2010

1st - Kendra Nunan 2nd - Mike & Martha Parks 3rd - Megan Spegal

Female Class - Calved between Sept 1, 2008 - March 31, 2010

1st - Lindsey Jackson 2nd - Mike & Martha Parks 3rd - Jesse Mattingly

Female Class - Calved between Sept 1, 2008 - March 31, 2010

1st - Skyler Jackson 2nd - Cameron Spegal 3rd - Megan Spegal

Female Class - Calved between Sept 1, 2008 - March 31, 2010

1st - Briana Johnson 2nd - Tanner Shipley

Female Class - Calved between Sept 1, 2008 - March 31, 2010

1st - Jesse Mattingly 2nd - Jesse Mattingly 3rd - Megan Spegal

Female Class - Calved between Sept 1, 2008 - March 31, 2010

1st - Jesse Mattingly 2nd - Lindsey Jackson

Female Class - Calved between Sept 1, 2008 - March 31, 2010

1st - Cassidy Johnson 2nd - Hogue's Red Poll 3rd - Hogue's Red Poll

Champion Calf Female 1st - Jesse Mattingly

Reserve Champion Calf Female 1st - Bill Jackson

Champion Junior Female 1st - Briana Johnson

Reserve Champion Junior Female 1st - Lindsey Jackson

Champion Senior Female 1st - Jesse Mattingly

Reserve Champion Senior Female 1st - Jesse Mattingly

Grand Champion Female 1st - Jesse Mattingly

Reserve Grand Champion Female 1st - Jesse Mattingly

Bull Class - Calved between Jan 1, 2008 - March 31, 2010

1st - Mike & Martha Parks

Bull Class - Calved between Jan 1, 2008 - March 31, 2010

1st - Mike & Martha Parks 2nd - Bill Jackson

Bull Class - Calved between Jan 1, 2008 - March 31, 2010

1st - Bill Jackson 2nd - Jesse Mattingly

Champion Calf Bull

1st - Mike & Martha Parks

Champion Junior Bull

1st - Mike & Martha Parks

Champion Reserve Junior Bull

1st - Bill Jackson

Champion Senior Bull

1st - Bill Jackson

Champion Reserve Senior Bull

1st - Jesse Mattingly

Grand Champion Bull

1st - Bill Jackson

Reserve Grand Champion Bull

1st - Jesse Mattingly

Bull and Female, bred & owned by exhibitor

1st - Jesse Mattingly 2nd - Bill Jackson 3rd - Mike & Martha Parks 4th - Mike & Martha Parks

Pair of Bulls

1st - Bill Jackson 2nd - Mike & Martha Parks

Pair of Females

1st - Jesse Mattingly 2nd - Jesse Mattingly 3rd - Briana Johnson 4th - Mike & Martha Parks

Get-of-Sire

1st - Jesse Mattingly 2nd - Bill Jackson 3rd - Megan Spegal

Premier Breeder

1st - Bill Jackson

Premier Exhibitor

1st - Bill Jackson



JF Sonny Boy

Grand Champion Bull Indiana State Fair.
Owned and exhibited by Jackson Farms,
Greensfork, IN

Res Junior Champion Female Indiana State Fair.
Owned and exhibited by Lindsey Jackson,
Uniondale, IN



Western States Red Poll Association Field Day

This year the Western States Field Day, also known as the Family Reunion, was hosted by Rolling Prairie Ranch (Kenny & Carol Lueken and John Lueken) of Hatfield, MO. We gathered at Slim's Restaurant in Bethany for a delicious meal of BBQ, fellowship and friendship on the evening of August 6th. The next morning we headed out to RPR to tour their operation and to look at some Red Poll Cattle, along with Salers, South Devon and some Sidewinders .

Kenny and John operate 660 acres of pasture and cropland. Most of the pasture is divided into 2.5 acre paddocks where they utilize a mob-grazing assault on the grass. This means that they are moving pairs at least daily if not more so, depending on the quality of the grass. The system is working great, especially this year, they took us out to a paddock that hadn't been grazed in 6 weeks and the grass was well over knee-high. Kenny and John had also been busy digging in water lines to all of the new paddocks they have been creating out of the larger ones.

They have been able to utilize EQUIP cost sharing to help defray the cost of the cross fencing needed for the mob-grazing system. Kenny and John are also working on what they consider to be the best cross of cattle for the beef industry, $\frac{3}{4}$ British, $\frac{1}{4}$ Continental. They are crossing Red Polls with the Salers and the South Devons and it looks to be working well for them, as the cattle are evenly muscled and growing great.

After a warm morning of looking at cattle and walking through tall, lush green grass, we headed to the Community Center at Eagleville for lunch and our annual meeting. Carol organized a great spread of Red Poll burgers, salads and all the fixings, so that if someone left hungry, it was the own fault. Our President, Kim Scott, directed the meeting. Business included a wrap up of the Junior Show, held in Coffeyville, KS in June, with thanks to everyone that sponsored it. We had enough sponsors so that the cost to the Juniors was zero.

Sharon Creech made a very generous donation; the remainder that wasn't used for this year's show is to be utilized in the future for other Junior member needs. We also elected members to the board. Lorrie Scott stepped down and Wes Bayles took her spot and Sue Fish and Kenny Lueken remained on the board.

After the meeting, everyone was invited back to RPR to take a look at some of the crop ground and things that they do with it. We got to take a closer look at the tire waterers and the way they keep the alga bloom under control (a chlorine dispenser for swimming pools). We also got to see the shade system that was built by NRCS.

John uses a bale wrapper to make baleage, which has made getting hay up an easy task for them this year. By making baleage, you don't have to watch the weather forecast as intently as when you want to put up dry hay. They also have forage beans and oats that go through the wrapper. By making baleage, they are able to put up hay wetter and keep almost all of the leaves when feeding. The cows also seem to enjoy it as well. They also mix up their own concentrate utilizing distillers' grains and soy hulls.

Rolling Prairie Ranch was a great host and we all had a great time. Next year's family reunion will be hosted by Hillside Farms and Cattle, Mike and Hope Mammele, in Minnesota, so if you missed this year's, we hope to see you next year.



The Western States Red Poll Family talk pasture at Lueken's Rolling Prairie Ranch



Grass - raised Red Poll bulls at the Western States Field Day.

Lean Flavor

Continued from Page 22

higher than its competitors on every cut, based on every attribute. Throughout all comments, by chefs, vintners, and locals, Red Poll was described as “lingering, succulent, natural, lush, intriguing, subtle, and persistent.”

Guerin made the choice to purchase nearly two hundred pounds of sirloin, brisket, tri-tip, chuck roast, flank steak, ground beef, and rib-eye, among others, with no specific intention. In coaching his servers how to introduce the dish, he warns “The beauty of this beef doesn’t just come from pure tenderness. This is a balance between flavor, texture, aroma, health, and color.”

While featuring Red Poll cattle was an easy choice, working with a limited capacity, rare breed conservationist posed its own challenge. Mainly, there isn’t enough product to feature a single cut. For Whitehouse Crawford, which routinely orders eight entire tenderloins in a week, this poses a particular challenge to the very framework of the restaurant. Consumers rarely grasp the seasonality of protein, and when supply fluctuates, it’s difficult to keep demand steady.

However, Guerin sees this as an opportunity. “Where there are so many fine dining restaurants and they are all offered the same product, they all run into each other. Restaurants are trying to find something that separates them – that makes them unique. By working with things such as this, it requires that I be creative which will interest guests.”

Furthermore, he believes that restaurant goers will have more confidence in a chef that features different parts of the animal. “It’s easy for a chef to just buy a bunch of beef tenderloin and do some simple preparation. It’s a lot more challenging and it takes more skill to take rump roast and make it beautiful.” Meanwhile, Guerin can act as the sounding board for what he wants in the product, educating both producer and consumer. If he wants the beef finished at an earlier age or prefers a custom cut, such as a primal, he can work with Kosel to optimize the carcass.

Red Poll made its restaurant debut at Whitehouse Crawford on August 29, 2010. Guerin grilled the sirloin with salt, pepper and extra virgin olive oil. So as to allow for a pure review of the product itself, Guerin placed the grilled Red Poll on a plate all its own, with simply a drizzle of olive oil. On separate plates he served a guajillo chili butter and local corn with cherry tomatoes, cream, and chardonnay. While reviews of grain fed beef traditionally focus on texture, the reactions to the Red Poll overwhelming commented on the stunning flavor of the meat. “You mean there’s no rub? It’s just salt? Amazing!”

So what else will Chef Guerin create with the steaks, roasts, ground beef, and briskets in his freezer? “We’ll do specials. We’ll make salads. We’ll make pastrami. We’ll confit. We’ll braise.” Well, we’ll be waiting.



The Chefs Tasting



Beef producers must, must, must always keep in mind that the consumer’s table, and the consumer’s satisfaction is the end goal of beef production. - Ed.



And on the Other Side of the Country . . .

New Red Poll breeder, John Leimgruber from Pittsburgh, PA genuinely believes in his chosen breed of cattle. John entered a grass finished Red Poll Ribeye steak in the 3rd Annual Pennsylvania Association for Sustainable Agriculture (PASA) 100% GrassFed Cookoff. PASA arranges for a group of professional chefs, food purveyors and food critics to taste test the steaks at a field day like event, featuring speakers and presentations on sustainable agriculture management and marketing.

The steer from which the steak was harvested was bred by Mardan Acres in Ohio and was one of the first calves that John raised, along with his contract grazier, Rudy D.H. Byler of New Castle, PA. The Red Poll steak placed 3rd in the competition of 14 grass finished steers. Not a bad showing for John's first time out!

Following on the heels of Dan Kosel's taste testing in Wall Walla, WA, the PASA event helps further the cause of marketing grass finished beef.

Red Polls on Facebook!

ARPA members Theresa Jackson and Brian Shuter are administering a Facebook site for people interested in Red Poll Cattle. Currently there are pictures from the JR Show and other photos, members from outside the US and information about upcoming events. Check it out!

**KENTUCKY
RED POLL ASSOCIATION**

RED... it's the new black

A gentle disposition, great mothering ability, easy keeping, proven tenderness... what more can you ask for?

RED POLL

BE BOLD. MAKE A STATEMENT. INVEST IN RED POLL CATTLE.

100th National Red Poll Show NAILE

Nov 16 2010 3PM Contact Leo Young for more information

For more information contact:

**Kentucky Red Poll Assn. President Jeff Doll (859) 743-7923, Fax (859) 694-1672
or Leo Young, 1057 Reed Lane, Simpsonville, KY 40067, Ph/Fax (502) 722-5379**

Top Quality Red Poll Cattle are Always Available from these Kentucky Red Poll Association Members

Officers
Jeff Doll, President
Leo Young, Secretary/Treasurer
Members
ASHLEY HOUSE FARM..Home (859) 873-7656
Edwin Randle.....Office (502) 695-2253
Rt. 1, Box 319, Versailles, KY 40383

BURLEY RIDGE FARM
Hal Johnson.....(859) 371-6380
339 Totten Lane, Florence, KY 41042

BILL DAVIS.....(270) 242-9037
6076 Millerstown Rd., Clarkson, KY 42726

DOLL'S RED POLLS
James Doll(859) 384-3746
8880 Camp Ernst Road, Union, KY 41091
JEFF DOLL.....(859) 384-1985

ED-MAR-RU FARM
Ed and Mary First.....(502) 633-1799

760 Geoghegan Road, Shelbyville, KY 40065

WILLIAM KLABER.....(859) 654-5581
501 Chapel St., Falmouth, KY 41040

HARRISON FARMS INC.
Mark & Kathy Harrison.....(270) 527-1730
430 Harry Doude Cemetery Rd., Benton, KY 42025

JAMEY LOCKE.....(270) 994-2991
10996 Hopewell Rd., Boaz, KY 42027

ROB MATTINGLY.....(859) 854-0214
PO Box 302, Junction City, KY 40440

MIKE MCCALL.....(502) 222-9876
1701 E. Hwy 22, Crestwood, KY 40014

CHET MILLER.....(502) 834-7705
4867 Buck Creek Rd., Finchville, KY 40022

JERRY MOORE.....(270) 779-5229
232 Little Knob Rd., Smith Grove, KY 42771

NEW BEECHLAND FARM
Jim Young(502) 255-3256
1668 Hwy. 42W, Bedford, KY 40006

ALBERT PETERSON.....(270) 781-2710
2217 Old Scottsville Rd., Alvaton, KY 42122

GLEN RAMSEY.....(502) 242-9687
4300 Millerstown Rd., Clarkson, KY 42726

BETH WOOD.....(502) 633-9667
PO Box 381, Simpsonville, KY 40067

YOUNG'S RED POLLS.....(502) 722-5379
Leo & Joyce Young.....cell (502) 321-9893
1057 Reed Lane, Simpsonville, KY 40065

Blue Ridge Red Poll Association

President. Lin Andrews **Vice President. JoEllen Greene**
Sec-Treas.: Mrs. Barbara Morrison, e-mail apollomfarm@embarqmail.com
3230 Woolwine Hwy., Stuart, VA 24171 • (276) 694-4297
Directors: Jo-Ellen Greene, Bunny McClure, Jack Legg, Jeff Wilkins

Lin & Angie Andrew
 343 Moon Lindley Rd. Snow Camp, NC
 27349(919) 663-2937

Elizabeth Biggs & Nelson Hoy
 Berriedale Farms, PO Box 103
 10245 Cowpasture River Rd. South
 Williamsville, VA 24487
 (540) 925-4400

Stan Carpenter, 48 Twin Oaks Dr.
 Galax, VA 24333(276) 236-1297

Jeff Caudill, 271 Crown Ridge
 Galax, VA 24333
 (276) 233-4838

Clarence & Ruby Durham
 470 Andrew Store Rd.
 Pittsboro, NC 27312
 (919) 933-2969

Michael & Jo-Ellen Greene
 PO Box 185Thompson, PA 18465
 (570) 727-2321

Kendall Harris, 3237 Vicker Switch Rd.
 Christiansburg, VA 24073
 (540) 382-1482

Earl & Helen Legg
 PO Box 8, Shaffer Road
 Mt. Lookout, WV 26678
 (304) 872-1475

William "Bunny" & Elizabeth McClure
 2517 Cat Creek Rd.
 Franklin, NC 28734 (828) 524-3608

Jimmy & Barbara Morrison
 3230 Woolwine Hwy. Stuart, VA 24171 (276)
 694-4297

Jim & Deb Naylor, 1674 Evans Mill Rd.
 Dillwyn, VA 23936 (434) 983-5383

Otis & Dot Saunders, 6672 Kerr Chapel Rd.
 Elen, NC 27244 (336) 421-3535

Dan Schmiesing, 5220 Philothea Rd.
 St. Henry, OH 45883 (419) 925-4883

Galen & Katherine Smith
 520 Beulah Church Rd. Kingsport, TN 37663
 (423) 279-0320

Lou and Fey Stang, 3442 W. Midland Tr.
 Lexington, VA 24450 (540) 463-4028

Leo & Alice Tolia – Rose Hill Farm
 1709 Dillons Mill Rd.
 Boones Mill VA 24085 (540) 334-7052

Robert Vincent, 1930 Shutterlee Mill Rd.
 Staunton, VA 24401 (540) 886-3339

Jim & Martha Ward, 715 Brock Rd.
 Monticello, FL 32344 (850) 997-0460

Wilkshire – Jeff D. Wilkins
 2100 Wilkins Rd.
 Burlington, NC 27217 (336) 538-0888

DIAMOND



RANCH

**Registered Red
Poll Cattle**



Darrell Thomas

20041 FM 2755

Royse City, Texas 75189

Mobile 214-686-3982

dwthomas77@yahoo.com



Upland Lawn Farm



**Your source for Red Polls
in Pennsylvania**

Jo-Ellen and Mike Greene
P.O. Box 165, Thompson, PA 18465
(570) 727-2321

Membership 2010



TEXAS

RED POLL ASSOCIATION

OFFICERS

President
Vice President
Reporter
Secretary/Treasurer

George Norris
Deniece Brown
Sherry Thomas
Louise Carpenter

DIRECTORS

Peggy Anderson • Pam Roberts • Andrew Harrington

MEMBERS

Sam & Peggy Anderson
 (903) 396-7572 Kerens, TX
 Carolyn Baxter (903) 396-2678
 Kerens, TX
 Ruben Beisert (713) 466-0281
 8410 Achgill, Houston, TX 77040
 F.E. Billings
 (713) 666-2064 • frankblaw@aol.com
 1817 Stanford, Houston, TX 77006
 Les & Deniece Brown
 8648 E. Hwy 79, Milano, TX 76556
 Arthur & Louise Carpenter
 (512) 455-6105 • 8650 E. Hwy 79
 Milano, TX 76556-6105
 Charlie & Linda Davis
 156 Private Rd. 857
 Rochelle, TX 76872-3754
 Steve DeLeon 108 Joe Davis Rd.
 Van Alstyne, TX 75495
 John D. Fleming (915) 429-6334
 Box 1888, Mason, TX 76856
 Andrew & Mary Jo Harrington
 (325) 356-3018 1008 N. Barnes St.
 Comanche, TX 76442
 redpollc@msn.com
 Leo Hopkins
 (972) 563-8772
 12441 CR 351, Terrell, TX 75161

Cathy & Nathan Melson
 (903) 583-4951
 3385 E Hwy 56, Dodd City, TX 75438-3929
 sloanscreekfarm@juno.com
 Nathan & Ellen Melson
 3385 E. State Hwy 56, Dodd City, TX 75438
 George & Lee Norris (979) 596-1317
 1066 CR 420, Somerville, TX 77879
 Ron, Pam, Richard & Ron Jr. Roberts
 8646 E. Hwy 79, Milano, TX 76556
 Darrell & Sherry Thomas
 (214) 686-3982 cell
 20041 FM 2755, Royse City, TX 75189
 dwthomas77@yahoo.com
 Gaylan Whatley (903) 479-4101
 1844 Co Rd. 4310, Ben Wheeler, TX 75754

JUNIOR MEMBERS

Mary Brown – Red Poll Queen
 8648 E Hwy 79, Milano, TX 76556
 Jana Lee Thomas
 20041 FM 2755, Royse City, TX 75189

HF S

Hillside Farms and Cattle, LLC
Mike and Hope Mammele
Dawson, MN

Raising Registered Red Polls on the pastures of West Central Minnesota.

We now are offering bulls and heifers for sale to help add grazing efficiency to your herd, commercial or purebred.

Check us out online for more information!

www.hillsidefarmsandcattlellc.com



**Raising Red Polls for the
Farm
and Ranch,
not the
Show Ring**

Doll's Red Poll Cattle
Jim and Jeff

Visit us at

8880 Camp Ernst Road
Union, KY 41091

Phone (859) 384-3746
Fax (859) 384-2194

J

2010 Show Results

JF Lorretta: Skyler
NJPS Grand Champion
Indiana State Fair Class Winner
KY State Fair Res Grand Champ

JF Demi: Lindsey
NJPS Res Grand Champion
IN & KY State Fair 2nd in Class

JF Linda: Megan
NJPS Division Champion
IN State Fair 4-H Res Champ
IN State Fair Open Res Div
KY State Fair Res Div Champ

CHR MEMBER

Bill Jackson
2131 N. Washington Road
Greensfork, IN 47345
(765) 238-1702

JACKSON FARMS



JF Sonny Boy
Y2K X Doll's R Flo
Grand Champion Bull IN & KY State Fairs
OUR NEW HERDSIRE

Herd Sires
Carl's Outlaw JF Y2K
JF Alex JF Sonny Boy
Bulls & Females For Sale

J

2010 Show Results

JF Minnie: Kendra
NJPS Div Champion
Indiana State Fair 4-H Champion
KY State Fair Div Champion

JF Marsha
IN State Fair Res Div Champ

JF Turbo
IN State Fair Res Div Champ
KY State Fair Div Champ

ISF Champ Steer: Lindsey
Res Champ Steer: Alex

NEW ADDRESS

Joe Jackson
629 Oak St.
Huntington, IN 46750
(260) 519-5286

MARDAN ACRES

DAN & MARY JO SCHMIESING
5220 PHILOTHEA RD. ST. HENRY, OHIO 45883
PH & FAX: 419-925-4883
E-mail: mardanacres@gmail.com
Web: Mardan Acres.com

“PROMISE” Fulfilling His Promise



EPD: BW 3.0; WW 30; YW 44

SEMEN AVAILABLE



Results of first 16 calves:

Calving Ease: only one assisted (backwards)

Birth Wt.: Bulls - 77.5 lbs.

Heifers - 67 lbs.

Average WW: Bulls - 563 lbs.

Heifers - 483 lbs.

NATIONAL SALE ENTRIES AT LITTLE ROCK

MARDAN'S LONGFELLOW



Resurrecting and combining some of the oldest genetics to produce the next generation

SIRE: Pinpur Longfellow out of the prepotent cow family at Purdue: “Bonnie Bethel”

National Grand Champion in the early 70's

Made cattle long straight and very correct in feet and legs

DAM: Mardan's 048 pedigree goes back to Shuter's 564 Nick and Marvel (34) 193

The two bulls from the 70's that had the most natural thickness and muscling

MARDAN'S ZORRO



Paternal brother to female sale offering, out of Australian Bull: Oakwood Zorba 2

Zorba 2: DNA RESULTS

8 out of eight stars for feed efficiency

3 out of eight stars for marbeling

4 out of eight stars for tenderness

The most prepotent sire we saw in Australia

Over 50 calves in Australia, Below breed average in Birth Weight.

WILKSHIRE



W

Jeff D. Wilkins
2100 Wilkins Road
Burlington, NC 27217
336-538-0888
jdw.wilshire@gmail.com

CHR Participant
NC Century Farm
Est. 1907

Genetics + Phenotypes + EPDs = High Quality Red Poll Cattle
Now taking orders for fall crop of replacement heifers and bulls

American Red Poll Association Junior Preview Show

UNDER THE BIG TOP

Theme:
**Under the
Big-Top!**

When:
**June 17th-19th
2011**

Where:

**Shelbyville
Indiana**

Comfort Inn
36 West Rampart
Shelbyville IN. 46176
317-398-8044

Schedule of Events

Friday:
**Arrive at your
Leisure**

Friday Night:
Food and Fun !

Saturday:
**Meeting
Fun Activities**

Saturday Night:
Banquet

Sunday:
JR. Preview Show

**The Room Rate will be \$79.99
which includes Breakfast**

Esquire Land and Cattle Co.

2009 National Grand Champion

30+ years of breeding
developes the best in:

- 1) Milk Production
- 2) Growth on Grass
- 3) Fertility
- 4) Calving EASE
- 5) Correctness



Esquire's Navigator

Contact Genex for semen:

1 - 888 - 333 - 1783

(\$20.00)

In Genex semen catalog
"Additional Attractions"

Sire: **Esquire Rolex**
(National Champ)

Dam: **Esquire's Dis**
(Dam's Sire is
GS Discovery)

**Select
Young Bulls
For Sale**



**100 Cows
for Sale**



**Quality
Heifers
For
Sale**



**Grass Fed
Cows &
Calves**



**We Grow Beef on
Grass: Always have!
Always will!**

Esquire Land and Cattle Co.

Visitors are Always Welcome!

Phil Wyrick
11001 Alexander Rd., Mabelvale, AR 72103
(501) 847-2797 • (501) 455-4701 night
(501) 517-2534 cell

Presenting



Century 21-04 Stats

	Wt.	Ratio	EPD
Birth	83	98	
Weaning	684	104	4
Yearling	1,138	99	0
Mat. Milk			9
Mat. M&G			11
35.4 cm scrotal at 13 months			
Pictured at 15 months			

MM CENTURY 21-04 CSS*

Outstanding proven sire.
 Exceptionally sound feet & legs.
 Outstanding capacity and overall conformation.
 35.4 cm scrotal at 13 months with ideal shape and suspension.
 Sire carcass registered.
 Generations of proven carcass merit.
 1/2 sibs were showing winners.
 CSS Semen qualified for shipment to Europe and New Zealand.



Our grandchildren at the Routt County Fair in Colorado

	Hoof	Carcass	REA	Grade
Sam's steer	1,069#	641#	11.6	Choice
Place 15th of 39 in Carcass Show				
Raley's steer	1,198#	710#	12.4	Choice
Placed 22nd of 39 in Carcass Show				

THANKS TO

Gary and Amber Otto, Parker, CO
 USDA Reasearch Center, Belrsville, MD
 Clifford and Brenda Argyle, Payson, UT

SEMEN SALES

CSS semen qualified for export to many countries:

MM Century 21-04

MARC Raymond 26026

GS Special Edition

Pinpur Broadcaster

GS Goodfellow (2000 Nat'l Champion)

GS Pathfinder (1999 Nat'l Champion)

GS Outline

Brochure on other available bull semen will be sent on request.

Visit our website at:
www.shaffercattlecompany.com



TB & Brucellosis Free Area

FOR SALE

SELECT FEMALES AND CLUB CALF PROSPECTS

Performance & Quality Bred In Before the Brand Goes On!

Embryos Available From Top Cows

Over 28 years of Complete Herd Reporting of performance and carcass data.

SHAFFER CATTLE CO.

George & Sally Shaffer & Family

P.O. Box 775357 Steamboat Springs, CO 80477

Phone (970) 871-6930 • Mobile (970) 846-6343

e-mail: shafgands@gmail.com

or for semen contact:

www.hawkeyebreeders.com

e-mail: gjensen@hawkeyebreeders.com

The Breed That Meets the Need!

When in the market for quality cattle
make tracks to McMarshall Farms...



A lasting tradition you can Trust.

McMarshall Farms

Breeding quality Red Poll cattle for over half a century

Jim McKee

1634 Pleasantview Road

Washburn, IL 61570

(309) 248 - 7005

jhmckee2010@hotmail.com

Meredith McKee

1707 Pleasantview Road

Washburn, IL 61570

(309) 248 - 7478

mckeegirl!@msn.com

