

RED POLL JOURNAL

Beef

SUMMER 2014

VOLUME 70/NUMBER 2



Featuring...

We are as strong as our members! Learn more about the benefits of ARPA membership.

Scan this QR code on your Smartphone to learn more at www.americanredpolls.com



WIESE FARMS

Our Herd Sires



Our Junior Herd Sire, NWOC SS LEGACY, at 21 months of age and weighing 1350 lbs.

We will have a couple of bulls and several heifers from Legacy for sale this summer. He as well as his offspring have shown to be docile and moderate in frame size. Legacy is a good outcross for our herd.



Our Senior Herd Sire, GS Bellringer, pictured here at 28 months. His mature weight is 1900 pounds.

He is a very correct bull and his offspring is adding quality to our herd. We will have heifers and bulls for sale from him this summer as well as from other breeding.

Wiese Farms purchased their first Red Polls in 1927 and they have been a part of our lives and our farming and ranching success ever since. Red Polls have many fine qualities to contribute to the beef business.

Wiese Farms calve in November and December and will have heifers and bull calves to sell this summer sired by NWOC SS LEGACY and GS BELLRINGER. We wean our late fall calves in June and after pre-conditioning them, we offer them for sale in July. Visit us in May or early June to observe the calves on their dams.

The Hieberts and Wieses look forward to consigning some of their best individuals at the National Red Poll Sale in Sedalia, Missouri, October 19, 2014. Demand for good Red Polls are the best in years and we hope our fellow breeders will consign a large number of their quality animals to the sale to help satisfy some of this demand. We also encourage breeders to consider getting DNA information on their animals through Pfizer Animal Genetics GeneSTAR to use as a tool for genetic improvement in their herd.

Wm. Wiese & Family

Bill and Angie Wiese & Brian and Jill Hiebert

12214 E. Parallel Road, Haven, KS 67543 • (620) 465-3865 or (620) 802-2169 • e-mail: wmhweise@gmail.com



Wayne & Sue Fish

8899 US Highway 60, Bartlesville, OK 74003

918-331-8016 • waynefish@rocketmail.com

www.ninewestoakcanyon.com

Visit our website at:

www.ninewestoakcanyon.com

Evaluate the genetic power of our herdsires:

OC Osage Red Boy

Dominator OC 705

Semen available on both bulls

COW POWER



We often talk of maximizing bull power in our herds by careful selection of our herd sires, but we sometimes forget that one-half of each calf's genetics comes from its mother. Thus, for maximal herd performance, we also need to maximize cow power. We at Nine West Oak Canyon have made a concerted effort to constantly enhance our cow power by carefully selecting genetics that yield traits for highly productive females who function well under Southwest range conditions.

Large capacity, good udders, strong maternal traits, thriftiness under harsh climate conditions, muscle, and strong, sound feet and legs are but a few of the traits that we endeavor to breed into our females. Keep us in mind when buying replacement heifers.

RED POLLS: The Tender Beef Family Breed

SPEGAL'S Red Poll CATTLE

Herd
Sires

Dunroamin Premium

Semen Available

Using Semen from these Red Poll Bulls:

Dunroamin Premium

205 day wt. 725 lb. 365 day wt. 1,434 lb.
Believed to be the heaviest yearling Red Poll bull of all time. Gain from birth to weaning was 3.2 lb./day, and gain from weaning to yearling was 4.43. lb./day.
Calved 2/13/90 Reg. #5990
S: P-P Hoosier Prelude GR31
D: Dunroamin Bones Pearl GR23
EPDs: BW 0.0, WW -9, YW -12, MM 8, M&G 4

Pinpur Baron GR27

Calved 7/10/73 Reg. #96063 95142/GR25/CR124995B/S10CR133458
S: Pinpur Heritage GR34
D: Pinpur Queenmaker Beth GR19
EPDs: BW 1.9, WW 0, YW -2, MM 6, M&G 6

Pinpur Regulator GR25

95142 / GR25 / CR124995B / S10CR133458
Calved 5/11/72 S: Pinpur Heritage 92862 / GR34 S25C143057
D: 139484 Pinpur Bona Ruby
GR21 / CR113235 / CRD142731 / CRD142658



GLS Beauty Reg. #212263, born 1/23/12

Reserve Champion 2012 IN State Fair • 2nd NAILE

J.F. Roxanne Reg. #211878, born 4/23/11

2nd IN State Fair 2012 • 2nd KY State Fair 2012
1st NAILE

Gail Spegal & Family

6902 N. 400 W., Fairland, IN 46126 • (317) 835-7617

Visitors
Welcome

Red Poll Herd Since 1954

Inquiries
Appreciated

Proud to have raised the *****
2007, 2008, 2010 and 2012
National Grand Champion Bulls

Raising Red Poll's for 4 generations *****

Premier Breeder & Exhibitor
2013 NAILE & IN State Fair

CHR participant

J JACKSON FARMS J

Thanks to KY Beef Expo buyers:
Champion Bull- Joe Patrick, KY
Res Ch Open Heifer - Will Browning, KY
Open Heifer - Koch Family Farm, IN
Open Heifer - Will Browning, KY

Thanks to
Doll's Red Polls
for purchase of
JF Wildcat
March 2013 bull
Pikeville X Outlaw

For sale at farm:
June 2013 bull calf
Doll's "C" Pikeville X 303

Fall 2013 bull calf
JF Sonny Boy X JF Alex
Full brother to JF Wrangler
2012 National Gr Champion



Bill Jackson

2131 N. Washington Road

Greens Fork, IN 47345

(765) 238-1702

Herd Sires

JF Sonny Boy, 2010 National Grand Champion

Doll's "C" Pikeville

Bulls & Females for Sale

Joe Jackson

4398 S 300 E

Warren, IN 46792

(260) 519-5286

RED POLL Beef JOURNAL

The Red Poll Beef Journal is the official publication of the American Red Poll Association

Table of Contents

Page 5	From the President
Page 6	Calendar of Events
Page 7	What Can Membership in the American Red Poll Association Do for Me?
Page 8	Re-establishing the SUFFOLK TRINITY in America
Page 11	Preserving Red Poll Genetics at the SVF Foundation
Page 12	Headlines from the Past: Red Polls at Pasture
Page 14	Application for Entry Instructions
Page 15	Birth Worksheet and Registration Application
Page 16	2014 Kentucky Beef Expo Red Poll Show & Sale Results
Page 19	Red Poll Junior Association Summer Preview Show Schedule
Page 20	Index of Advertisers

Cover Photo — The photo was provided by Kyle and Alyson Young of AK Cattle Company

ARPA Board of Directors

Terms Expire 2014

Jeff Wilkins
2100 Wilkins Road
Burlington, NC 27217
(336) 538-0888
jdw.wilshire@gmail.com

Linda Hampton
7382 E 750 S
South Whitley, IN 46787
(260) 839-5652
lindara@straussvealfeeds.com

Jo-Ellen Greene
P.O. Box 165
Thompson, PA 18465
(570) 727-2321
uplandlawnfarm@yahoo.com

Terms Expire 2015

Jeff Doll
8800 Camp Ernst Road
Union, KY 41091
(859) 384-1985
jeffdoll1@hotmail.com

Mike Mammele
3268 236th St.
Dawson, MN 56232
(320) 752-4467
mikeandhope@hillsidefarmsandcattlellc.com

Bill Jackson - Vice President
2131 N Washington Rd
Greensfork, IN 47345
(765) 238-1702
jackson.bill.teresa@gmail.com

James Campbell
14774 Shetland Rd
Granby, MO 64844
(417) 638-5000
ftcs98@hotmail.com

Terms Expire 2016

Kim Scott
6534 SW Greenlawn Rd
Columbus, KS 66725
(620) 717-3944
sidewayzcattleco@yahoo.com

Bill Wiese
12214 E Parallel Rd
Haven, KS 67543
(620) 465-3865
wmhwiese@gmail.com

John Rager - President
6942 W 1000 N
Roann, IN 46974
(260) 578-6745

2014 ARPA Fees

Normal Registrations

Under 12 months of age	\$25
12-24 months of age	\$30
Over 24 months of age	\$40

Complete Herd Report

Annual Cow Enrollment	\$10
Registration of CHR Calf	\$10
(Complete herd must be enrolled at the beginning of the year)	

Transfers - all registration types

Within one month of date of sale	\$15
One to three month from date of sale	\$18
Over three months from date of sale	\$25

ARPA Committee Chairmen

Performance

Bill Wiese

Finance

John Rager

LBC Liaison

Jo-Ellen Greene
Jeff Wilkins

World Tour

Meredith McKee

By Laws

Bill Jackson

Archives

Jeff Wilkins

Nomination

Linda Hampton

Chaplain

Mike Parks

Junior Association

Kim Scott

National Show

Brent Raines and Jeff Doll

National Sale

Bill Wiese and Mike Mammele

Promotions

Jo-Ellen Greene

Grass Finished Initiative

Jeff Wilkins

Red Poll Beef Journal is published three times yearly and is the property of the American Red Poll Association. No part of this publication may be reproduced or transmitted in any form or by any means, electronic or mechanical, including photocopying, recording or by any information storage and retrieval system, without permission of the publisher. The contents of ads and **editorial contributions are not necessarily the opinion of this publication** or the American Red Poll Association. **Red Poll Beef Journal hereby expressly limits its liability from any and all errors, misprints and/or all other inaccuracies in the advertisements and editorial content**, and said liability is thereby limited to a correction of the error in the issue of **Red Poll Beef Journal** which follows written notice by at least 30 days. In no case shall the space allowed for corrections exceed the original space of the error. **Red Poll Beef Journal** is sent free of charge to all members of the American Red Poll Association who have paid yearly service fees to the Association. Subscription rates are: 1 year - \$25.00 per year. Checks should be made payable to the American Red Poll Association and sent to PO Box 847, Frankton, IN 46044.

Join the
Conversation
on Facebook as a group member!

From the President

Good News! Your board of directors has hired Dan Schmiesing to handle phone calls and e-mails concerning registered Red Polls for sale. Many inquiries are coming in from across the US and from overseas for semen, embryos, and cattle. Hot items are bulls ready for service and cows.

Bad News! Dan is selling from an empty basket. All ARPA members need to get info on the registered animals that you have for sale to Dan at 765-425-4515 or by email at dan@americanredpolls.com. If you have unregistered cattle, they are only worth sale barn price. Dan can't help sell unregistered cattle, so get your cattle registered and CASH IN! To make your cattle worth even more, use the programs offered by your Red Poll Association.

It is never too early to start picking out your entries for the 2014 National Sale being hosted in Sedalia, MO on October 17-19, 2014. Let's have a sale that is large in numbers and high in quality. Again this year there will be pens available for un-haltered cattle, so don't let that stop you from consigning.

There are buyers out there looking for your animals. Contact Dan or bring them to the National Sale.

- John Rager, *President*

Indiana Red Poll Association

Officers

President — Gail Spegal

Vice-President — Joe Jackson

Secretary-Treasurer — Gordon E. Jackson

Directors

John Rager Bill Jackson

Jim Carl Mike Shuter

Bull Test: Gail Spegal

4-H Breed Rep: Jim Jackson

Open Breed Rep: Gordon E. Jackson

Indiana Livestock Association: Gail Spegal

Members

Donald Burton & Family (812) 546-5998

10782 E 450 N, Hope, IN 47246

Carl Swine Ent. Jim, Diane & Georgiana Carl

(260) 359-2764

2653 W 200 S, Huntington, IN 46750

Gerald Crafton & Family (317) 392-1090

Havenwood Farm

1546 E 375 N, Shelbyville, IN 46176

Bill & Teresa Jackson & Family (765) 238-1702

2131 N. Washington Rd., Greens Fork, IN 47345

Gordon E. Jackson & Family (765) 468-7779

14390 E Co. Rd. 350N, Parker City, IN 47368

Jim Jackson & Family (765) 586-0198

6372 N 100 W, Uniondale, IN 46791

Joe Jackson (260) 519-5286

4398 S 300 E, Warren, IN 46792

Carl W. Kestler & Family (812) 342-6177

8001 W. Nashville Rd., Columbus, IN 47201

J.D. & Katrina Miller (812) 249-2701

8152 E 100 S, Bowling Green, IN 47833

Thomas & Janet Moorman

7640 S America Rd. Wabash, IN 46992

Michael & Martha Parks (765) 794-4610

Parkstyle Cattle Co.

2334 N 425 E, Crawfordsville, IN 47933

John Rager (260) 578-6745

Hilltop Farm 6942 W 1000 N, Roann, IN 46974

Linda Hampton (260) 839-5652

Broken Brick Farm

7382 E 750 S, South Whitley, IN 46787

Scot Roederer

109993 E. Coffey Dr., Columbus, IN 47203

Jack & Pam Scher (260) 356-8804

6370 N 300 W, Huntington, IN 46750

Mike & Family & Marilyn Shuter (765) 754-7370

Shuter Sunset Farms

7400 N 400 W, Frankton, IN 46044

Brian & Sarah Shuter (765) 623-2301

7078 N 400 W, Frankton, IN 46044

Gail Spegal & Family (317) 835-7617

6902 N 400 W, Fairland, IN 46126

Gregg, Megan & Cameron Spegal (317) 835-7617

6902 N 400 W, Fairland, IN 46126

**CALL
DAN!**

Dan Schmiesing has been contracted to handle inquiries and promotional projects. **Dan will answer incoming calls on 765-425-4515.** For Registration, Transfer, Financial & Magazine questions, call **Brian Shuter at 765-425-8542.**

American Red Poll Association Promotional Brochure



Available to order now!

Additional copies can be ordered at cost.

Contact ARPA to learn more!

(765) 425-8542

PO Box 847
Frankton, IN 46044

American Red Poll Association

Brian Shuter - Executive Secretary

PO Box 847, Frankton, IN 46044

(765) 425 - 8542 · brian@americanredpolls.com

www.americanredpolls.com

MELLOY'S RED POLL

MELVIN D. OR LLOYE C. PETERSON
51663 CSAH 22
ATWATER, MN 56209
PHONE: 320-877-7585

G&S RED POLLS

157 Camp Co Rd 1266 Pittsburg, TX 75686
(970) 871-6930
www.shaffercattlecompany.com
e-mail: shafgands@gmail.com
See our ad on page 33.



John & Toni Rowe, Bremen, IN
574.209.6371
grassfedinbremen.com

MARC BANGSBERG

Red Poll bulls for sale or rent
(608) 272-3710
9182 Hwy. 27
Sparta, WI 54656

COWBOY CLASSIC NATURALS LLC

Daniel & Theresa Kosel and Family
Red Poll Cattle • Grass Fed • All-Natural
P.O. Box 114 – 126 Obert Road, Roberts, MT 59070
(406) 437-4006 montanaredpolls@gmail.com

Black Velvet Ranch

Registered Red Poll Cattle
Herd Bull: JF Sluggar
Russ & Pam Peterson
blackvelvetranch@meekercoop.net
320-877-7793 Grove City, MN

AVALON FARM

OUR EMPHASIS IS ON EASY CALVING
1.9 CUTABILITY PRIME SHOWN AT
THE WISCONSIN STATE FAIR

Herbert, Pat, Tyson & Kayleigh Miller
N2469 CTHQ • Poynette, WI 53955-9612
(608) 635-4557 • (608) 225-8078
100 Plus years in the Red Poll business

Calendar of Events



JUNE

June 13-15

AJRPA Summer Preview Show

Jefferson County Fairgrounds, Madison, Indiana
We have officially reserved a block of rooms at the Holiday Inn Express in Madison, Indiana for the Preview Show.
Call the front desk at 812-265-1111 and tell them you are with the American Red Poll Association.

JULY

July 25-26

Western States Red Poll Field Day

Clay Center, Hastings, Nebraska
Hotel headquarters is Midland Lodge 910 W 5 St, Hastings, NE.
Reserve your room by June 25 for special rates 402-463-2428.

AUGUST

August 6
August 15
August 24

Open Red Poll Show at the Indiana State Fair

Red Poll Journal Ad Deadline

Open Red Poll Show at the Kentucky State Fair

OCTOBER

October 17-19

ARPA National Meeting and Sale

Sedalia, MO. Watch for more information.

Oct 21- Nov 11

World Red Poll Tour

NOVEMBER

November 15-21

ARPA National Red Poll Show

NAILE Junior Show is Saturday, Nov. 15 at 8:00 a.m. The National Red Poll Show is Thursday, Nov. 20 at 3:30 pm. North American International Livestock Expo, Louisville, KY. Watch the website for specific dates and times for ARPA events.

Reserve Your Spot

Ad Deadlines August 15 and January 15

Call the Association for more information: 765-425-8542



Don't Forget!

It's never too early to start thinking about your consignments for the National Sale this fall in Sedalia, MO. Take a few minutes this summer to get high quality photos for the catalog and to help with an expanded advertising campaign planned for this event.
The sale is October 17-19, 2014.

Deadline to be in the sale catalog is August 15!

What Can Membership in the American Red Poll Association Do for Me?

By: Brian Shuter

According to the Articles of Incorporation of the American Red Poll Association, The object for which this corporation is formed is the promoting of the breeding, importing and improving of Red Poll Cattle; the keeping of records of all breeding and transferring of said cattle of pureblood in America; the proprietorship, publication and copyrighting from time to time of the “American Red Poll Herd Book” and the issuance of proper certificates of the pedigree and ownership of said cattle as registered.

Promoting the breeding and improving of Red Poll Cattle is the first function that is mentioned in the Articles of Incorporation. The Red Poll Beef Journal is one of the more powerful tools that we have to promote the breeding and improving of our cattle. Many of our breeders and members take advantage of this marketing tool and take out advertisements in the magazine. We have multiple sizes and rates available to allow you to select the price point that fits within your budget. These advertising opportunities are available to any members of the Association. If you have not been advertising in the magazine in the past, think seriously about advertising in the future. A one-inch card size ad only costs \$16.25 per issue, a pretty cheap way to get your contact info in front of many potential breeders.

The Association also runs advertisements from time to time in other industry publications. Those advertisements promote the traits of Red Polls to commercial producers and tend to elicit many inquiries from those who read the articles. When those inquiries come in, we share contact info for ARPA members in the area from which the inquiry comes in. If you are not a current member of the Association, it is difficult for us to share your current contact info with potential buyers so it is important for you to keep your membership current.

Recently, long-time breeder and Red Poll advocate, Dan Schmiesing was hired to serve the membership as an inquiry coordinator. Prior to being placed under contract, Dan spent a lot of time helping new and potential breeders research the breed and identify cattle available for purchase in their area. It made sense to have him help our Executive Secretary and fill an important need within this arena. He receives many calls and emails

asking about Red Polls and looking for breeding stock. If you are an ARPA member, Dan will be happy to steer potential buyers in your direction if you take the time to let him know a little bit about your program and what animals you have for sale. He can be reached at 765-425-4515 or dan@americanredpolls.com. I know that he always has people looking for animals, in multiple regions around the country so be sure to let him know what you have available.

The Association also has brochures available for you to use to promote Red Polls in your local area or at local events. The brochure has stock language promoting the benefits and traits of Red Polls and has a place on the back where you can place labels with your specific farm contact information on it. Don't hesitate to have a stack of these powerful promotion tools on your desk to share with potential buyers.

The ARPA website is one of the first places that most potential buyers go to find out information about Red Polls. ARPA has developed an online classified ad listing service where ARPA members can list their animals that are for sale, free of charge. With the increasing interest we have been seeing for Red Poll Animals over the last few years, most animals that are listed on the classified ad listing are sold pretty quickly. The website also includes a searchable database with contact info for all current ARPA members, searchable by name or by state. These quick and easy touch points are only available to ARPA members.

Participating in events such as the National Sale and the National Show are also additional promotional and marketing opportunities that ARPA makes available to its members. The National Sale has become one of the best places to take your animals to get them out in front of many potential buyers and to help set a benchmark for private treaty prices out in the country. We highly encourage you to bring some of your best animals to the sale to promote your program. Last year's sale prices were as high as we have seen in many years. Take advantage of one or both of these programs as well.

A few years ago, the Board of Directors realized how important it is to get new purchasers involved in the breed and to keep them engaged, so they developed a policy that all

first time purchasers of Red Polls, whether bulls or females, would automatically become members of the American Red Poll Association and receive their first year of membership benefits free of charge. Their first year of membership includes receiving the magazine for their first year and have access to registration and transfer processing, that is not available to non-members. Their contact information goes into the online database as well. There has been some confusion with this program. Because our fiscal years run from September 1 through August 31 of the following year, we have set out membership year up on the same time frame, so everyone's membership is set to renew on September 1. We want to try to keep those new purchasers involved and getting the magazine, but don't want to allow our magazine mailing list to balloon to where we are sending out so many magazines to people who are not interested

JOIN TODAY!

TO ENJOY THE BENEFITS

in the breed anymore that it makes mailing the magazine too expensive. We try to ensure that those new members receive at least three magazines before they are removed from the list if they don't renew their service fees like everyone else.

The ARPA Board of Directors realizes that there is no one program that is perfect for everyone. That is why they continually try to develop new programs and promotional tools for use by ARPA members. We can only help you if you help us however. Become a paid member of the Association if you are not. Advertise in the magazine if you have not been doing so. List animals for sale on the Classified Ad service on the website or contact Dan to let him know what you have available. Participate in the National Sale or National Show if you can. Get involved in the Association. There are hundreds of great people that raise Red Polls or want to raise Red Polls in the future, but you will never get to meet them if you don't get involved. The Association is here to help you, but you must first get involved.

Re-establishing the SUFFOLK TRINITY in America

By: C. Nelson Hoy

THE SUFFOLK TRINITY:

Small family farms in the Norfolk and Suffolk Counties of Great Britain during the sixteen, seventeen and eighteen hundreds developed three fine breeds of livestock now renown in English agricultural history as the Suffolk Trinity – Suffolk draft horses, Red Poll cattle and Suffolk sheep. All three livestock breeds were exported to the United States primarily in the eighteen hundreds.

RED POLL CATTLE:

Red “muley” cattle, a cross between English Norfolk and Suffolk cattle, were common in colonial Virginia in the early seventeen hundreds. The modern Red Poll breed was developed in the early eighteen hundreds by breeding the same two relatively pure landrace strains. Suffolk Dun cattle were a polled dairy breed well-regarded for producing a plentiful supply of milk that was high in protein and butterfat. Norfolk cattle were recognized by butchers and connoisseurs throughout the British Isles for easy grass-fed marbling and the highest quality meat. Red Poll cattle were recognized in Great Britain as a separate breed in 1846 and subsequently imported into New York State in 1873.

The Livestock Conservancy judges the Red Poll cattle breed as “threatened” because its numbers are declining in Great Britain, North America and globally. With the Holstein milk cow dominance of the dairy industry since the 1960s, Red Poll cattle have been used less and less for milk production except, perhaps, in specialized and small-scale cheese manufacturing. Black Angus and Hereford cattle,



Berriedale Farms' Red Poll Bull Lakota
American and Australian Grass-fed Genetics

in the same time frame, achieved dominance over Red Poll cattle in the corn-fed and commercial beef industry. Because Red Poll maternal genetics are distantly related to most other breeds, cross-breeding Red Poll cows with bulls from other breeds benefits the farmer in the short-term with off-spring calves demon-

strating a considerable hybrid vigor. But cross-breeding dilutes the Red Poll breed genetics because the same farmer does not have the incentive to raise pure-bred stock.

Because Red Poll genetics sprang over 200 years ago from two relatively pure landrace strains and because Red Poll breeders for two centuries since did not mix in other bloodlines; Red Poll cattle today throw several characteristics that make their genetics well worth saving, including: a docile temperament (ideal on a small family farm), superior feed efficiency (as measured by the U.S. Meat Agricultural Research Center), renown in Great Britain for producing a well-marbled carcass on native grasses and legumes (the Queen of England owns the largest herd in the world), easy calving with strong maternal traits and an abundant supply of butterfat-rich milk.

SUFFOLK DRAFT HORSES:

One hundred years ago there were millions of draft horses working in the forests, on farms and ranches, and in cities and towns throughout North America. Today there are comparatively few draft horses in harness and even fewer knowledgeable, experienced and skilled draft horsemen.



Suffolk Sheep Grazing the Highlands of Virginia
Photograph by Martin Macqueen of High Road Sheep

The Suffolk draft horse is the oldest breed of heavy work horse in the United States and in Great Britain. The breed was originally developed by small family farms in East Anglia region of England during the seventeen and eighteen hundreds. In those days, Norfolk and Suffolk Counties were relatively isolated by the North Sea on three sides and a huge fenland or marsh on the west side making commerce difficult with other English farms. Suffolk farmers bred these draft horses for heavy farm work with well-muscled shoulders and necks, large hearts and lungs, short legs with thick bones and strong joints, broad and strong backs and hind-quarters. Because these draft horses were used for the most basic and essential of farm work, Suffolk County farmers had few or none to sell and thereby, helped to preserve the breed without outside influences. Suffolk draft horses stand on average between 16 and 17 hands and weigh in fit condition between 1,700 and 1,900 pounds. The breed is well known for being docile and even-tempered, hugely willing to please and doing so with "heart", a powerful and energetic low-to-the-ground gait, and being work horses of good health and with longevity. Suffolk draft horses are always a beautiful and rich chestnut color.

Berriedale Farms is making a stewardship commitment to the critically threatened Suffolk draft horse. Also known as the Suffolk Punch, this rare breed was bred by small family farms in England for use in heavy farming and forestry work and during war time for hauling field artillery pieces. Suffolk draft horses were never bred for road haulage or for show. At Berriedale Farms these Suffolk draft horses haul 700 pound bales of timothy hay to our Red Poll cattle in the late fall, winter and early spring, drag pastures with a three hundred pound chain harrow that sports 5/8 inch tangs, spread clover and orchard grass seed on the farm's pastures, carry guests and visitors on wagon rides in the spring, summer and fall, and skid firewood and timber from our Appalachian hardwood forests. Other small farms in rural America employ Suffolk draft horses in mowing, raking and baling hay. Berriedale Farms has joined the ranks of at the most a dozen farms in the United States that use Suffolk draft horses

for farm work on a daily basis. And Berriedale is most likely the only farm in the United States that conserves both Red Poll cattle and Suffolk draft horses -- two pillars of the "Suffolk Trinity".



**Berriedale Farms' Suffolk Draft Horses Bonnie and Dolly
Hauling Timothy Hay to Our Red Poll Herd**

SUFFOLK SHEEP:

Suffolk sheep were developed in England during the later 1700s by crossing Southdown rams with Blackface Norfolk Horned ewes. Old-breed Southdown Sheep were relatively large dual purpose sheep with broad loins and thick thighs. Blackface Norfolk Horned sheep were a muscular and hardy breed, adapted to thriving on poor forage in rugged terrain. Small family farms in Norfolk and Suffolk Counties perfected the Suffolk sheep breed primarily for meat production and secondarily for wool. Suffolk sheep were recognized in Great Britain as a separate breed as early as 1810 and introduced into New York State in 1888.

In the British Isles, Suffolk sheep became prized as a fine meat-producing breed. Mature Suffolk rams weigh between 250 and 350 pounds. Mature ewes weigh between 180 and 250 pounds. Suffolk lambs grow rapidly both before and after weaning. In America, research sponsored by the U.S. Sheep Experiment Station in Dubois, Idaho and conducted in collaboration with the Department of Animal and Poultry Science of Virginia Tech, Blacksburg, Virginia shows that Suffolk rams used in cross-breeding programs produce equal or superior lamb survival rates, lamb feed efficiency, lamb growth rates, lamb muscle mass, and lamb carcass leanness compared with several other breeds. Suffolk ewe genetics are

valued for easy lambing, generous milk production, wide pelvic dimensions and hard hoofs. Suffolk lamb meat is fine-grained, relatively lean and superbly flavored.

Suffolk sheep produce a medium-grade wool. A mature Suffolk ewe produces between five and eight pounds of fleece with a yield of 50% and perhaps, 60% plus. The wool fiber is 25 to 33 micrometers in diameter and 51 to 89 millimeters in length. The spinning count is between 48 and 58 hanks per pound. Suffolk wool is primarily used for blankets and quilt stuffing. Skilled fiber artists, however, find that Suffolk sheep, depending upon the animal's age produce a versatile wool that has a moderate amount of lanolin, an excellent crimp, good loft and memory. Applications for graded wool include scarves, shawls, sweaters, mittens, blankets and quilt stuffing.

BERRIEDALE FARMS:

In the Cowpasture River Valley of Virginia, Berriedale Farms has re-established the historic partnership between Suffolk draft horses and Red Poll cattle. Nelson's and Lizzie's stewardship commitment to work a small family farm with two Suffolk draft horses and to care for its herd of Red Poll cattle with these draft horses was a life-changing decision. It created an opportunity to bond with our grandfathers grandmothers in memory and spirit, and to drive a team of two-in-hand while running a ranch and raising cattle. We plan to raise the ante on our stewardship commitment to heritage breeds of livestock, in the coming year, by bringing Suffolk sheep to Berriedale Farms and the Appalachian Mountains, and thereby, to re-establish the Suffolk Trinity in America.

CONTACT:

C. Nelson Hoy - Berriedale Farms
*Dedicated to the Conservation of Land,
 Water & Heritage Breeds*
 10245 Cowpasture River Road
 Williamsville, Virginia 24487
 (540) 925-4400
 BerriedaleFarms@gmail.com
<http://facebook.com/berriedale>
www.Facebook.com/C.Nelson.Hoy

38 Years of
Red Poll Experience!

Carson Farms has what
you are looking for to
move your program

Carson Farms
Red Poll Cattle **Forward**

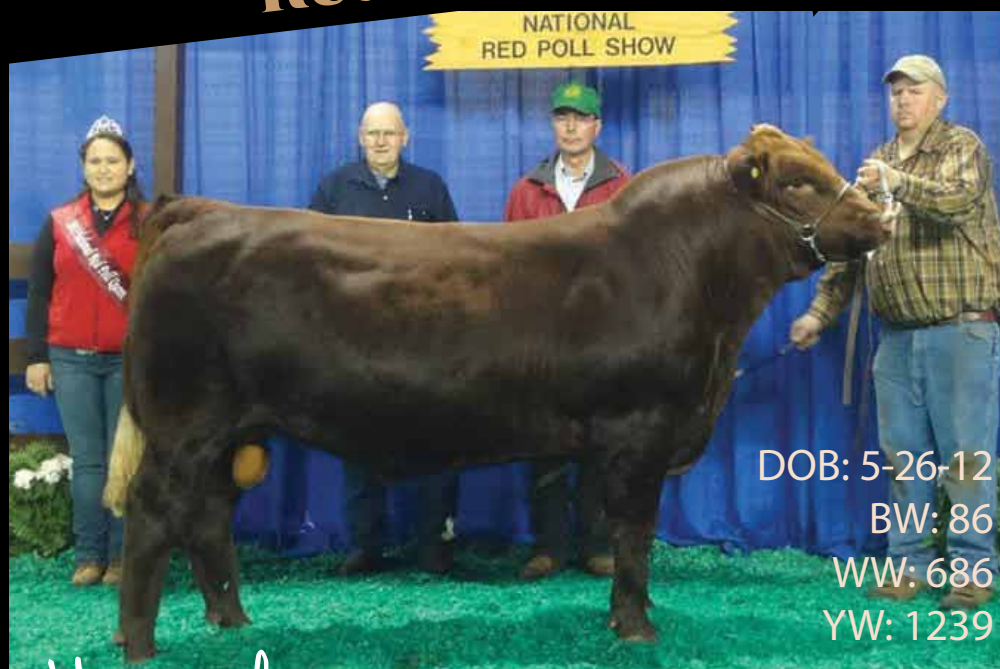

DOB: 5-26-12
BW: 86
WW: 686
YW: 1239

Home of **JF Big Bucks**

2013 National Jr Champion Bull

*Top Selling Bull and Sale Top at \$5200.00
2013 National Red Poll Sale*

Semen on Bucks
available 2014
pending ARPA approval

Purebred bulls
available 2015

Red Poll and Red Poll composite females: ½ Red Poll ¼ Angus ¼ Simmental females available in 2015

Performance tested and DNA tested cattle that will work for commercial and purebred operations

Grass based rotational grazing operation

You can expect the following data from any of the cattle offered for sale:
birth, weaning, yearling weights, frame scores & DNA results

**Visitors and inquiries
are always welcome!**

Carson Farms Red Poll Cattle
211 Nixon Rd, Statesville, NC 28625
Ph (704) 657-5126 | bcarson@uniongrovefeed.com

Preserving Red Poll Genetics at the SVF Foundation

By: Sarah Bowley, SVF Program Director



In summer of 2012, SVF Foundation announced an initiative to add Red Poll genetics to their extensive library of cryo-preserved embryos and semen from endangered livestock breeds. And now, with nineteen Red Poll bulls represented in their semen bank and six cows currently on-site for embryo collection, they are well on their way to preserving the diverse characteristics of this rare breed.

SVF's ultimate goal is to collect and cryo-preserve 3,000 straws of semen

from at least fifteen to twenty bulls, so that they will be able to represent a variety of genetics—from milking, beef, and dual-purpose blood lines. With the same goal of diversity in mind, they also hope to collect and preserve 200 to 300 embryos from eight to twelve cows of differing backgrounds.

So far for semen collection, SVF has collaborated with breeders and ranchers across the country, including Phil Wyrick of Esquire Land and Cattle Company (Mabelvale, AR), Wayne and Sue Fish of Nine West Oak Canyon (Bartlesville, OK), Jo-Ellen and Michael Greene of Upland Lawn Farm (Thompson, PA), Brian Shuter of Shuter Sunset Farms (Anderson, IN) and Dennis Murray (Bolivar, MO). They have also worked with Mike Parks—a second generation Red Poll breeder from Indiana, and Vice President of the ARPA Board of Directors. Parks' herd has particularly older bloodlines and good dairy character, making them prime candidates for embryo preservation. Dr. Dan Schmiesing of Mardan Acres, a third generation Red Poll breeder and veterinarian, has lent a hand, too, carefully selecting a donor from his herd of more than forty Red Polls.

SVF estimates it will take three to five years for them to compile an acceptably diverse and extensive collection of Red Poll genetic materials, since certain bulls or bloodlines are not always available for immediate collection.

If you'd like to learn more about SVF Foundation, or if you feel that your Red Poll cattle could help represent the genetic diversity of the breed, contact SVF's Program Director, Sarah Bowley: sarah@svffoundation.org, 401-846-8670

Carl's Red Poll

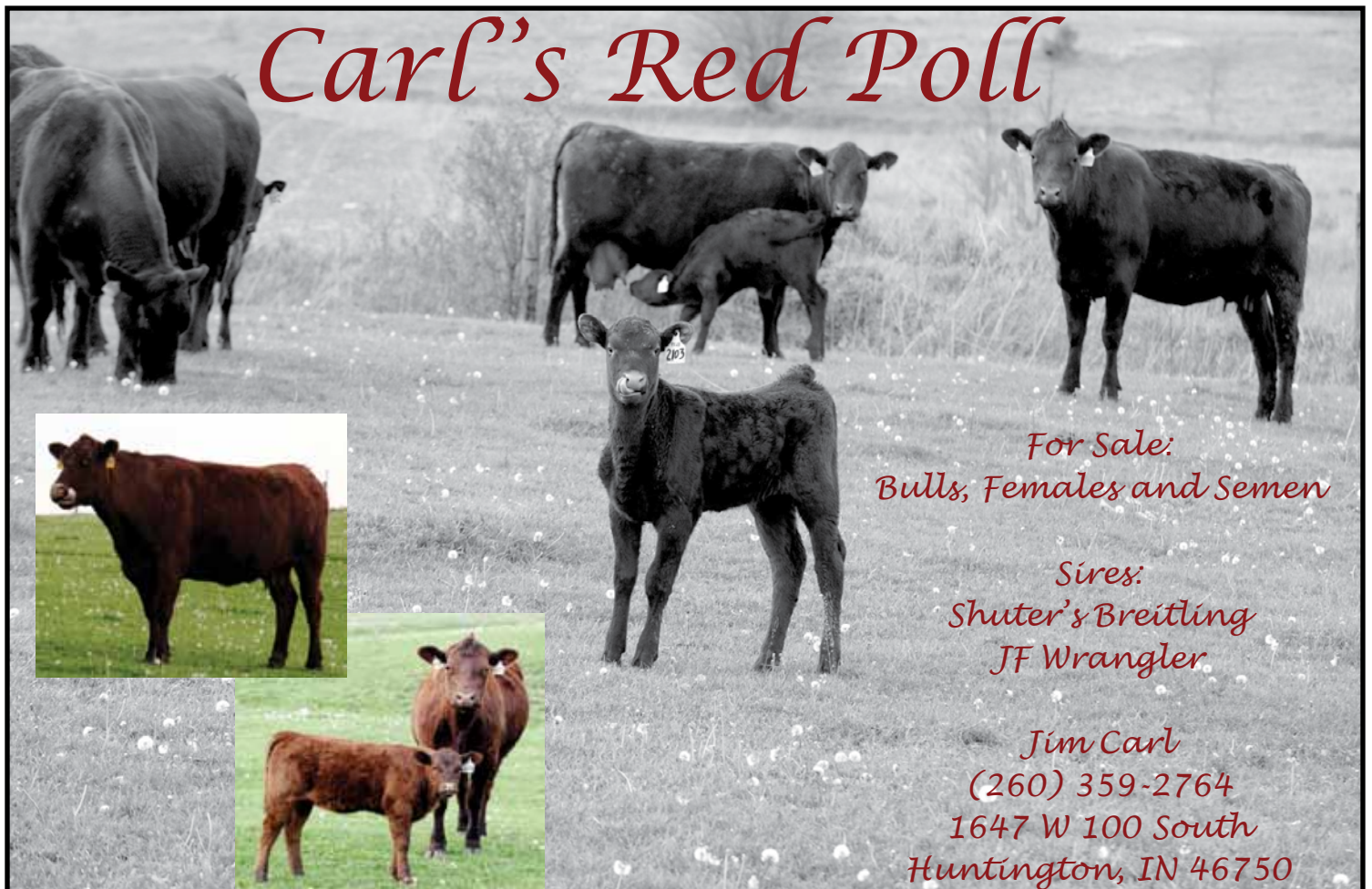

For Sale:
Bulls, Females and Semen

Sires:
Shuter's Breitling
JF Wrangler

Jim Carl
(260) 359-2764
1647 W 100 South
Huntington, IN 46750

Red Polls at Pasture

Reprinted from RED POLL NEWS, July 1944; Volume 8, No 3



WARREN W. McVEY, Farm Director, Purdue University

Our editor has a habit of periodically insisting that we take the time to write a few paragraphs about Red Poll Cattle. The article entitled "Red Polls at Pinney-Purdue" which appeared a couple of years ago continue to bring an occasional inquiry about the breed to the writer's desk. For this reason we have been encouraged to present the subject, "Red Polls at Pasture."

Very little has been done in an organized way to develop a system of management for Red Poll Cattle that will make the most complete and most efficient use of pastures and roughages.

A stockman has only to look at a good herd

of these cattle up to their knees

in alfalfa, such as we have pictured at the Pinney-Purdue Farm, to realize its possibilities. We need much more basic information than is now available in order to develop such a program. It can be said, however, that our research workers have made rapid progress within the last few years. Pasture research, soil conservation programs, and nutritional studies have all made their contribution. Much remains to be done. The little boy who asked his mother to explain how a red cow, (she must have been a Red Poll) could eat green grass and give white milk that makes butter yellow, did not get a very convincing answer. Most of us know how to sympathize with the parent.

What is the best pasture program that can be developed on your Farm?

Is there a difference in the feeding value of pasture grown on mineral deficient soils as compared to the same crop grown on a soil rich in minerals?

What is the best method of producing hay that has a protein content?

What is the best method of curing and storing hay to preserve the carotene content of the crop?

Does the kind and quality of the feed fed to cattle have anything to do with such troubles as scours in calves, or mastitis and bangs disease?

What kind of a livestock program can utilize the feed produced on your farm to the best advantage?

Red Poll breeders and farmers should give these questions serious consideration. We have been shown in recent years the importance of soil conservation and erosion control. If we are to maintain or

increase the fertility of our farms we must stop the enormous losses of soil and plant food that are washed away each year. A lawyer friend in the great state of Illinois, after spending some time fishing in the silt laden Sangamon River, sold his farm in his home state. He then went to the Delta country in Mississippi and bought a new property. That was his way of solving the erosion problem. Most of us find that it will be necessary to work out some other solution. One of the most effective methods is to keep the more rolling portions of the farm in pasture or hay crops most of the time.

There is a new opportunity in livestock production. The shift in farming practices toward greater use of pasture and hay is bringing about this change. Red Poll Cattle should fit admirably into the picture. At the Pinney-Purdue Farm we are maintaining at the present time a herd of 68 head of these cattle. This consists of 35 females of breeding age, 24 calves, six steers and heifers in the fattening lot, and three herd bulls.

The general plan of management calls for the milking of about half of the cows and raising calves with the other half, putting two calves with a cow. As far as possible we have these cows drop their calves in the fall of the year. By spring the heifer calves that are kept for breeding purposes are ready to go to pasture. The steer calves and heifers that are to be fattened for market are kept on dry feed and are sold when they are fifteen to eighteen months of age. With only milk and home grown feeds these animals will weigh over 1000 pounds and net \$150.00 per head or more at present prices. We consider this a very satisfactory return.

By keeping them on milk and a full feed of grain, as soon as they are old enough to start taking it, we find that the calves develop rapidly. Occasionally a calf will make a gain of one hundred pounds in a month and seventy-five pound gains are not uncommon. Heifers that are well grown can be bred at an earlier age than those that are developed more slowly. Calves that are growthy and not of the extremely blocky type when fed in this manner, produce very good carcasses. If these same animal were frown on limited feed and then fattened as older cattle they would be more rangy in type and probably not so smooth in fleshing.

There is a great deal of variation in the type and milk production of Red Polls. This is probably the reason for the lack of uniformity of type found in some herds. This is something that should claim the attention of all our breeders. The Pinney-Purdue herd is no exception. Our aim is, however, toward a more uniform herd. We hope to keep the Pinney-Purdue herd on a strictly dual-purpose standard. At the present time we are satisfied with a cow that will produced 7000 pounds of milk and 300 pounds of fat in a 10 months lactation period. Our aim, however, is a herd that will not have some cows falling far below this standard and others going considerably above it. Along with this milk production we expect to breed as much thickness and beef qualities as possible, not forgetting weight according to age. The milk from the cows on the

milk line is all weighed separately each milking and a butterfat test made each month in order to get an accurate record of the milk and butterfat production.

The pasture program has not been fully developed and will be varied from year to year depending on the fields available for early spring and fall use. Winter wheat and rye are also used for a short time in early spring. This shortens the winter feeding period by two or three weeks and never fails to increase the milk flow. Later in the season rotation pastures of clover or mixtures of alfalfa, red clover, alsike clover, and timothy are used. If supplemental pasture is needed for the dry months of August and September a small field of Sudan grass is used. This provides for at least a seven months pasture season.

On the Miller Purdue Farm, where I. M. Miller bred Red Polls for so many years, our pasture experimental work has given some very encouraging results. Blue grass pasture was fertilized in 1939 and again in 1942 with 350 pounds per acre of 0-20-10 fertilizer. During the grazing season the cattle rotated between three pastures each two weeks. After five years of such treatment. This blue grass and white clover pasture was so improved that last year two-year-old steers grazed on it and gained 454 during a six months pasture season. this is an average gain of 2.5 pounds per steer per day. If that gain is valued at present prices it gives as large a return for pasture as is made from most grain crops. Certainly it was made

with much less expense and much less labor. It only required 1.25 acres of this pasture to carry each steer. There is no reason to think this grass would not give equally valuable returns if it were grazed by milk cows.

During the winter feeding period, corn, silage, legume, and mixed hay are used for roughage. Except for cows in heavy milk production and fattening animals very little grain is needed if good quality roughage is produced. If storage space is at a premium we use a hay chopper, although the hay must be uniformly a little dryer than for the usual method of storage. As soon as materials are available, hay drying equipment will be installed in at least one barn. This is a new development which should be observed by farmers. It would seem to have many advantages.

In my opinion Red Poll breeders who develop a system of handling cattle that make use of the entire pasture season by supplying high quality forage through a succession of well-nourished crops, and then learn how to preserve these good feeds effectively for winter use will have made a great contribution to the improvement of their herds, and the advancement of the breed. Some people think that, except in the fattening pen, grain can be entirely eliminated. Many farmers, as mentioned before, will be interested in cattle to utilize their increased amounts of pasture and roughage. Medium milk and butter fat rather than extremely high production would seem to meet these requirements best.

Buffalo Sunrise Farm

Registered Red Poll Breeders



Tim MacDonald & Marney Cuff

buffalosunrise@gmail.com

Hanover, ON, CAN

www.buffalosunrisefarm.weebly.com

519-364-0890

Application for Entry Instructions

American Red Poll Association performance registry system combines breeder and owner information with cattle pedigree and performance data. To enter cattle in the system, use the simple Birth Worksheet and Registration Application. American Red Poll Association will then produce a Herd Summary Report which summarizes the data submitted and also provides a means of reporting additional data. At your request American Red Poll Association will generate Registration Certificates.

When completing the form, give careful attention to the items described below. Where information is the same for each animal just fill in the information for the first animal and draw a line down the page to indicate the information is the same for all animals or enter (S) for same.

1. ET – If calf is a result of Embryo Transfer, enter “Yes.” If the calf is not a result of Embryo Transfer, leave blank or enter “No.”
2. Dam’s Registration Number -For animal already registered with ARPA, list the registration number and the Dam’s tattoo.
3. Com Dam Tag – used to identify commercial recipients if the calf is a result of ET.
4. Disposal – Enter the disposal code for the Dam if she is removed from the herd after calving.
5. Sire’s Registration Number -For animal already registered with ARPA, list registration number.
6. AI – if the calf is the result of an AI breeding, enter “Yes.” If it is the result of a natural breeding, leave blank or enter “No.”
7. AI Date or Start of Natural Service – enter the date that the dam was serviced for AI or the beginning date of the breeding season if the dam was pasture exposed.
8. RE Tattoo and LE Tattoo – enter the tattoos for the calf you are registering.
9. Com Calf Tag – Ear tag number used to help identify the calf.
10. Date of Birth -Enter the number of the month, day and year born. MO/DA/YR (00/00/00).
11. Sex – B for Bull, S for Steer, H for Heifer.
12. Number Born – 1 for single birth, 2 for twins, 3 for triplets.
13. CE – Calving ease on a 1 to 5 score.
14. Birth Weight - List actual birth weight in pounds, calf should be weighed within 24 hours of birth. If no birth weight is provided assumed weight of 80 pounds for bulls/steer and 75 pounds for heifers will be used for calculations.
15. Birth Group – use to identify management groups or contemporary groups that are all managed together. All calves that are managed similarly should have the same numeric group code, 1 for the first group, and 2, 3, 4 etc for subsequent contemporary groups.
16. Color – 1 for red, 0 for all others.
17. HPS – If animal is polled, enter “P” or leave blank. If the animal is Horned, enter “H.” If the animal is Scurred, enter “S.”
18. Fate – If the calf dies or is removed from the herd for some reason, enter the disposal code for the corresponding reason for removal from the herd.
19. Name of calf – Enter the registered name that you would like to use for the animal. The name is limited to the first 30 characters.
20. Signature – Please sign the form, affirming that the information contained in the application is correct.

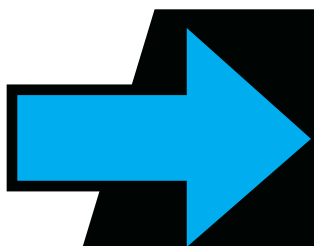

Visit www.americanredpolls.com
to find more information on the
American Red Poll Association
performance registry system.



Membership Number:
Address:
Phone:

Breeder Name:

Page:
Date:[illegible]

Signature(s) of Breeder(s) that all information contained in this report is true.

I have listed information on reverse side of form: Yes No

DAM DISPOSAL CODES	CALVING EASE CODES	COLOR CODES	CALF FATE CODES
9=Dead (age) 10=Culled (age) 11=Culled (defect) 12=Culled (fert) 13=Culled (temp) 14=Culled (age) 15=Culled or sold	1 = Unassisted 2 = Easy hand pull 3 = Hard or mechanical pull 4 = Malpresented 5 = Surgery	1 = Red 0 = Other	1=Aborted 2=Stillborn 3=Dead-birth(defect) 4=Dead-birth(other)

2014 Kentucky Beef Expo Show Results

March 2014 Louisville, KY



Champion Bull

Jackson Farms – Greens Fork, IN



Reserve Champion Bull

AK Cattle Company – Simpsonville, KY



Champion Open Female

Miller Family Farm – Finchville, KY



Reserve Champion Open Female

Jackson Farms – Greens Fork, IN



Champion Cow

Young's Red Polls – Simpsonville, KY



Reserve Champion Cow

Young's Red Polls – Simpsonville, KY

2014 Kentucky Beef Expo Sale Results



Champion Bred Female

Mike Reed – Park City, KY

Sale Managed by:
Kentucky Red Poll Association – Simpsonville, KY

Lots	Gross	Average
18	\$33,625	\$1,868

Champion Bull Price: \$2,200	Lot: # 3 Consigned by Jackson Farms Purchased by Joe Patrick
Res Champion Bull Price: \$2,300	Lot: # 2 Consigned by AK Cattle Company Purchased by Double T Farms
Champion Female Price: \$1,475	Lot: # 18 Consigned by Miller Family Farm Purchased by Jeff Koch
Res Champion Female Price: \$1,525	Lot: # 14 Consigned by Jackson Farms Purchased by Will Browning

2013 National Red Poll Sale Summary

Lot	Amount	Sex	Consignor	Buyer
1	\$2,100.00	Cow - Calf pair	Esquire Land & Cattle	Hillside Farms & Cattle LLC
3	\$1,200.00	Bull	Good Life Ranch	Arrow Rock Farm
4	\$2,200.00	Bull	Jackson Farms	Anthony Coldiron
5	\$5,200.00	Bull	Jackson Farms	Carson Farm
7	\$2,100.00	Bred Heifer	Jackson Farms	Shuter Sunset Farms
8	\$1,900.00	Open Heifer	Doll's Red Polls	Shuter Sunset Farms
9	\$1,500.00	Open Heifer	Doll's Red Polls	George Burch
10	\$1,700.00	Open Heifer	Doll's Red Polls	Ravenswood Farms
11	\$2,200.00	Bull	Hill Top Farms	Larry Creech
12	\$1,600.00	Open Heifer	Hill Top Farms	David Coldiron
13x	\$1,200.00	Open Heifer	Hill Top Farms	Arrow Rock Farm
15	\$2,600.00	Bred Heifer	Shuter Sunset Farms	Mardan Acres
16	\$2,300.00	Cow - Calf pair	Shuter Sunset Farms	Mattingly Farms
18	\$525.00	Embryos	Shuter Sunset Farms	Mardan Acres
19	\$2,550.00	Bull	Wiese Farms	Black Velvet Ranch
20	\$1,750.00	Open Heifer	Wiese Farms	Good Life Ranch
21	\$2,000.00	Bred Cow	Wiese Farms	Good Life Ranch
22	\$1,400.00	Open Heifer	Wiese Farms	Donald Fast
23	\$1,600.00	Open Heifer	Nine West Oak Canyon	George Burch
24	\$1,950.00	Open Heifer	Nine West Oak Canyon	Donald Fast
25	\$1,900.00	Bred Heifer	Nine West Oak Canyon	Ravenswood Farms
26	\$1,200.00	Open Heifer	G&S Red Polls	Greathouse Ranch
27	\$2,350.00	Bred Heifer	G&S Red Polls	Greathouse Ranch

Sale Averages

Open Heifer	\$1,580.00
Cow/Calf Pair	\$2,200.00
Bred Heifer	\$2,237.50
Bull	\$2,670.00

2013 National Red Poll Sale Summary Missouri State Fairgrounds Springfield, Missouri

The Winter 2014 issue of the Red Poll Magazine contained an error in the sales summary and we would like to apologize for the misprint.

ARPA National Red Poll Show November 20, 2014

NAILE Junior Show November 15

NAILE - Louisville, KY

Watch the website for more details.



Mardan Acres

Breeding Red Poll Cattle Since 1972

5220 Philothea Road
St. Henry, Ohio 45883
419.925.4883

mardanacres@gmail.com • mardanacres.com

D&M Farm Red Polls

Justin, Phil & Sharon Melton
Camden, TN 38320
(731) 584-2191

APOLLO M FARM

In the Hills of Virginia

RED POLL CATTLE

Grass Fed and Corn Finished

AND

Anatolian Shepherd Puppies

Barabara
Morrison

J.L. & Justin
Morrison

3230 Woolwine Hwy, Stuart, VA 24171
apollofarm@embarqmail.com

276-694-4297

Visitors & Inquiries Welcome

Esquire

Phil Wyrick, Owner

Land and Cattle Co.



Esquire's Red Cloud National Reserve Champion

8 months old :: 910 lbs
Sire: Esquire's Navigator

Esquire Land & Cattle
Phil Wyrick
Mabelvale, AR 72103

(501) 455-4701 • (501) 517-2534 cell
www.esquirelandandcattle.com

**SEMEN AVAILABLE
IN SPRING 2014**

"Truly an interesting pedigree. Traces back on both the top and bottom to Hewlett's Boomerang 66, a son of the Aussie bull Invar. You will also find Pro, Sizemore, and of course...Pinpur Baron. Most interesting to me is the appearance of Pinpur Heritage in the top of the pedigree and Pinpur Prestige in the bottom half of the pedigree. Truly, a remarkably bred bull."

-Mike Parks

November 26, 2013

RED... it's the new black

A gentle disposition, great mothering ability, easy keeping, proven tenderness on the plate... what more can you ask for?

RED POLL

BE BOLD. MAKE A STATEMENT. INVEST IN RED POLL CATTLE.

For more information contact:

Kentucky Red Poll Assn. President Jeff Doll (859) 743-7923, Fax (859) 694-1672
or Leo Young, 1057 Reed Lane, Simpsonville, KY 40067 Phone (502) 321-9893

Top Quality Red Poll Cattle are Always Available from these Kentucky Red Poll Association Members

Officers

Jeff Doll, President
Leo Young, Secretary/Treasurer

Members

ASHLEY HOUSE FARM...Home (859) 873-7656
Edwin Randle.....Office (502) 695-2253
Rt. 1, Box 319, Versailles, KY 40383

BURLEY RIDGE FARM

Hal Johnson.....(859) 371-6380
339 Totten Lane, Florence, KY 41042

BILL DAVIS.....(270) 242-9037
6076 Millerstown Rd., Clarkson, KY 42726

DOLL'S RED POLLS

James Doll(859) 384-3746
8880 Camp Ernst Road, Union, KY 41091
JEFF DOLL.....(859) 384-1985

ED-MAR-RU FARM

Ed and Mary First.....(502) 633-1799
760 Geoghegan Road, Shelbyville, KY 40065

WILLIAM KLABER.....(859) 654-5581
501 Chapel St., Falmouth, KY 41040

HARRISON FARMS INC.

Mark & Kathy Harrison.....(270) 527-1730
430 Harry Doude Cemetery Rd., Benton, KY 42025

JAMEY LOCKE.....(270) 994-2991
10996 Hopewell Rd., Boaz, KY 42027

ROB MATTINGLY.....(859) 854-0214
PO Box 302, Junction City, KY 40440

MIKE MCCALL.....(502) 222-9876
1701 E. Hwy 22, Crestwood, KY 40014

CHET MILLER.....(502) 834-7705
4867 Buck Creek Rd., Finchville, KY 40022

JERRY MOORE.....(270) 779-5229
232 Little Knob Rd., Smith Grove, KY 42771

NEW BEECHLAND FARM

Jim Young(502) 255-3256
1668 Hwy. 42W, Bedford, KY 40006

ALBERT PETERSON.....(270) 781-2710
2217 Old Scottsville Rd., Alvaton, KY 42122

GLEN RAMSEY.....(502) 242-9687
4300 Millerstown Rd., Clarkson, KY 42726

BETH WOOD.....(502) 633-9667
PO Box 381, Simpsonville, KY 40067

YOUNG'S RED POLLS.....(502) 722-5379
Leo & Joyce Young.....cell (502) 321-9893
Kyle & Alyson Young
1057 Reed Lane, Simpsonville, KY 40065

KENTUCKY
RED POLL ASSOCIATION

AMERICAN JUNIOR RED POLL SUMMER PREVIEW SHOW

For anyone who will be heading out to Madison, Indiana for this summer's Preview Show (June 13-15) but are not bringing cattle, Clifty Inn is a really cool place to stay with an amazing view of historic downtown Madison and the Ohio River. However, the rooms fill up fast so book now! There are also a lot of Bed and Breakfasts in downtown Madison that can be found at this website:
<http://visitmadison.org/bed-breakfast.php>

Madison is a really neat place to visit, rich in history and "Hometown Culture." We would love for everyone to come see us and support the Juniors! We look forward to seeing everyone this summer at the preview show in June!

Watch ARPA Facebook page for updates!

HOTEL OPTIONS

Holiday Inn Express

300 Franks Drive, Madison, IN 47250

We have officially reserved a block of rooms at the Holiday Inn Express in Madison, Indiana for the Preview Show June 13-15. Reservations must be made by May 13 in order to get our group rate. If you want the group rate, you will need to call the front desk at 812-265-1111 and tell them you are with the American Red Poll Association. You may also book online, but you will not get the group rate.

Clifty Inn in Madison, Indiana

Rooms fill up fast! For reservations, call 812-265-4135.

Bed and Breakfast Options

Visit visitmadison.org/bed-breakfast.php

2014
June 13-15
Madison, IN



Schedule of Events

Friday June 13

9:00 a.m. – Cattle may begin arriving
(Lunch on your own)

6:30 p.m. – Cookout at Fairgrounds

Desserts from Indiana Red Poll Association Members

Saturday June 14

9:00 a.m. – Steer weigh-in

10:00 a.m. – Heifer Check-in

12:30 p.m. – Lunch (Pizza provided for Juniors)

Adult lunch on own

1:00 p.m. – Junior Meeting/Indiana Summer Meeting

2:30 p.m. – Junior Workshop

3:00 p.m. – Junior games

6:30 p.m. – Banquet at North United Methodist Church

Silent Auction Item Donations Needed!

Sunday June 15

9:00 a.m. – Show Time

Everyone packed up and moved out by 2:00 p.m.

Silent
Auction
Item
Donations
Needed!

SCHEDULE

Index of Advertisers

AR – Esquire Land and Cattle Co.	18, 27
AR – Handwork Farm	20
IL – McMarshall Farms	28
IN – Carl's Red Polls	11
IN – Grass is Greener	6
IN – Hilltop Farm	24
IN – Indiana Red Poll Association.....	5
IN – Jackson Farms	3
IN – Parks Red Polls	20
IN – Shuter Sunset Farms	26
IN – Spegal's Red Poll Cattle.....	3
KS – Wiese Farms	2
KY – Doll's Red Poll Cattle.....	23
KY – Young's Red Poll	24
KY – Kentucky Red Poll Association	18
KY – R&R Farms	25
MI – Michigan Red Poll Association	24
MN – Black Velvet Ranch.....	6
MN – Melloy's Red Poll	6
MN – Clover Lawn Farms.....	25
MO – Arrow Rock Farm.....	25
MO – R&D Farm.....	25
MT – Cowboy Classic Naturals	6
NC – Carson Farms Red Poll Cattle	10
NC – The American Livestock Breeds Conservancy.....	22
NC – Wilkshire.....	23
OH – Calhoun Farm	25
OH – Mardan Acres	18
OK – Nine West Oak Canyon	2
PA – Upland Lawn Farm	23
TN – Belyew's Red Poll Cattle	24
TN – D&M Farm	18
TN – Spring Hollow Farm	20
TX – G&S Red Polls (Shaffer Cattle Co.).....	6, 24
TX – Harrington Red Poll Cattle	25
TX – Texas Red Poll Association.....	22
VA – Apollo M Farm	18
VA – Blue Ridge Red Poll Association	22
VA – Rose Hill Farm	23
WA – Dick & Barb Rodgers	20
WI – Avalon Farm.....	6
WI – Indian Hill Reds	20
WI – Marc Bangsberg	6
Western States Red Poll Association.....	21
Western States Marketing Consortium	21
Canada - Buffalo Sunrise Farm.....	13

Parks Red Polls

**"Breeding Quality,
line-bred
genetics since 1945"**

2334N 425E
Crawfordsville, IN 47933

Mike & Martha
(765) 585-7157

Mick & Sina
(765) 918-6737

**"PARKSTYLE the prefix
of predictability"**

Dick & Barb Rodgers



Davenport, WA 99122
www.redpollcattle.net
e-mail: bdlabcab@iway.com
(509) 924-3451

Spring Hollow Farm
Only, Tennessee
Regan Logan (615) 218-3556

Indian Hill Reds

Frank & Lori Wicka

N 17326 Cty Rd G, Trempealeau, WI 54661
(608) 797-5590 • indianhillreds@yahoo.com

Registered Red Polls for Sale

**Handwork
Farm**
Visitors
Welcome

Norman Handwork
1075 Cty Rd. 154
Corning, AR 72422
(870) 857-6195

Quality Red Poll Cattle For Sale

This is Your Spot

Advertise Here in the Next Issue
Call the Association for more information.

Phone: 765-425-8542

Western States Red Poll Association

President: Kim Scott
Vice President: James Campbell
Secretary: Mike Mammelle
Treasurer: Wes Bayles

Directors: Sue Fish
Ron Lake
Kenny Lueken

RED POLL FAMILY BREEDERS

Wesley B. Bayles, DVM
Two Ponds Red Poll Cattle
1602 Niangua Rd
Niangua, MO 65713
417-473-6040

Jim & Tina Hansen
J & T Farms
299 Good Hope Road
Marshfield, MO 65706
417-859-2630

Mike & Jan Morgan
Morgan Farms
1725 White Rd
Bates City, MO 64011

Todd & Bonnie Linhardt
Redbud Lane Farm
7408 Scrivner Rd
Jefferson City, MO 65109
573-496-3516

George & Sarah Shaffer
157 Camp Co. Rd. 1266
Pittsburg, TX 75686
903-855-7541

Ronald & Donna Lake
R&D Farm
7637 Lawrence 1110
Mt. Vernon, MO 65712
417-452-2026

Mike & Hope Mammelle
Hillside Farms & Cattle, LLC
3268 236th St
Dawson, MN 56232
320-752-4467

Sue & Wayne Fish
Nine West Oak Canyon
8899 U.S. Hwy 60
Bartlesville, OK 74003
918-331-8016

Kenny, Carol & John Lueken
Rolling Prairie Ranch
12693 W State Hwy U
Hatfield, MO 64458
660-867-3337

Rick & Debbie Sappington
Arrow Rock Farm
12901 W Farm Rd 2
Walnut Grove, MO 65770
417-788-2624

James & Ledina Campbell
14774 Shetland Road
Granby, MO 64844-7361
417-638-5000

Charlie Wilford
Elk Creek Farms
3587 Steely Chapel RD
Elk Creek, MO 65464
417-962-5398

James & Meredith McKee
McMarshall Farms
1634 Pleasantview Rd.
Washburn, IL 61570
309-248-7005

Brian & Jill Hiebert
18605 Woodberry Rd
Mt. Hope, KS 67108
620-802-2169

Steve & Pam Reed
Diamond Arrow River Ranch
82619 River Ave
Thedford, NE 69166
308-645-2719

Bill & Angie Wiese
Wiese Farms
12214 E Parallel Rd
Haven, KS 67543
620-465-3865

Herb Shaffer
8871 Madison 3345
Witter, AR 72776
479-232-5823

Michael R. Silvers
Silvers Farm
P.O. Box 152
Butler, MO 64730
660-679-1552

Dennis & Pam Schoenhals
Pamden Red Polls
130 E Holden Road
Kremlin, OK 73753
580-874-2320

Marty & Mary Anne Grabow
1151 240th Ave.
Canby, MN 56220
507-277-5851

Jackie & Janna Stieber
Stieber's Red Polls
910965 S 3370 Rd
Wellston, OK 74881
405-258-6388

SUPPORTING MEMBERS

John & Vickie Droz
3201 Wayside
Bartlesville, OK 74006
918-214-3037

Kim Scott
Sidewayz Cattle Co.
6534 SW Greenlawn Rd
Columbus, KS 66725
620-717-3944

Willard & Amber Gardner
7408 Scrivner Rd
Russellville, MO 65074
573-782-3536

Becky & Chris Perdue
212 Redwood
Columbus, KS 66725

Ryan Linhardt
47 Tellman Rd
Olean, MO 65604
573-392-3104

Beverly Voth
114 E. H Holden Rd
Kremlin, OK 73753
580-874-2314

Lorrie Scott
Lazy S Farm
Columbus, KS 66725
620-762-0598

Neal & Shirley Scott
6470 N.E. Liberty
Weir, KS 66781
620-396-8310

FUTURE BREEDERS

Dylan Gardner, Emma Gardner,
William Gardner, Shelby Goben,
Ashley Lacen, Ella Mae Linhardt,
Raley Shaffer, Sam Shaffer

Attention Cattle Buyers!

We're Taking Red Polls to the Next Marketing Level

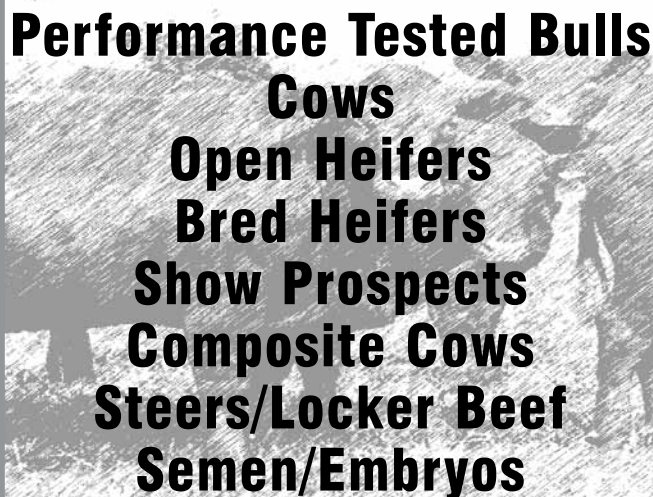

Performance Tested Bulls
Cows
Open Heifers
Bred Heifers
Show Prospects
Composite Cows
Steers/Locker Beef
Semen/Embryos

GeneStar Data
Carcass Data
Ultrasound Data

Many Herds
Broad Genetics
Pasture Proven

One e-mail or call does it all!

For more information, please contact John Droz at (918) 214-3037
or e-mail Jovid@cableone.net

Western States Marketing Consortium

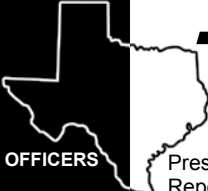

TEXAS

RED POLL ASSOCIATION

Membership

OFFICERS

President
Reporter
Secretary/Treasurer

DIRECTORS

MEMBERS

Deniece Brown
Sherry Thomas
Louise Carpenter

Peggy Anderson • Pam Roberts

Sam & Peggy Anderson (903) 396-7572 Kerens, TX Carolyn Baxter (903) 396-2678 Kerens, TX Ruben Beisert (713) 466-0281 8410 Achgill, Houston, TX 77040 Les & Deniece Brown 8648 E Hwy 79, Milano, TX 76556 Arthur & Louise Carpenter (512) 455-6105 8650 E Hwy 79, Milano, TX 76556	Mary Jo & Merlin Harrington (325) 356-3018 1008 N Barnes St Comanche, TX 76442 Cathy & Nathan Melson (903) 583-4951 3385 E Hwy 56, Dodd City, TX 75438 sloanscreekfarm@juno.com Nathan & Ellen Melson 3385 E Hwy 56, Dodd City, TX 75438 Lee Norris 2500 Brookbender Dr Brenham, TX 77833
Charlie & Linda Davis 156 Private Rd 857 Rochelle, TX 76872-3754 Steve DeLeon 108 Joe Davis Rd Van Alstyne, TX 75495 John D. Fleming (915) 429-6334 Box 1888, Mason, TX 76856 Fred L., Candy, Jacob Ernest (281) 728-7822 501 ACR 4452 Palestine, TX 75803 flernest@gmail.com Terry & Barbara Greathouse 10405 Jackrabbit Lane Bryan, TX 77808	Ron, Pam, Richard & Ron Jr. Roberts 8646 E Hwy 79, Milano, TX 76556 George & Sally Shaffer (970) 871-6930 157 Co Rd 1266, Pittsburg, TX 75686 shafgands@gmail.com Darrell & Sherry Thomas (972) 965-7707 cell 20041 FM 2755 Royse City, TX 75189 dwthomas77@yahoo.com

JUNIOR MEMBERS
Mary Brown – Red Poll Queen
8648 E Hwy 79, Milano, TX 76556



The American Livestock Breeds Conservancy

The American Livestock Breeds Conservancy is a nonprofit membership organization working to protect over 180 breeds of livestock and poultry from extinction. Founded in 1977, ALBC is the pioneer organization in the U.S. working to conserve historic breeds and genetic diversity in livestock.

JOIN TODAY!

\$35 membership includes:

New member introductory packet; An annual copy of our *Breeders and Products Directory*; A listing in the directory; A subscription to *ALBC News*, a bi-monthly, full color 20-page newsletter providing information about rare breeds; Free classified postings on the ALBC online classifieds; Special pre-publication prices on ALBC publications; Advice and guidance from ALBC's technical staff; and much more!

PO Box 477, Pittsboro, NC 27312 * (919) 542-5704

www.albc-usa.org

Blue Ridge Red Poll Association

President. Bunny McClure • Vice President. Bob Carson
 Sec-Treas.: Mrs. Barbara Morrison, e-mail: apolloomfarm@embarqmail.com
 3230 Woolwine Hwy., Stuart, VA 24171 • (276) 694-4297
 Directors: Liz McClure, Tom Brady, J. L. Morrison

<p>Lin & Angie Andrew 343 Moon Lindley Rd. Snow Camp, NC 27349 (919) 663-2937 (336) 269-0207 linchpfarm@yahoo.com</p> <p>Elizabeth Biggs & Nelson Hoy Berriedale Farms 10245 Cowpasture River Rd. South Williamsville, VA 24487 (540) 925-4400 berriedalefarms@gmail.com</p> <p>Mike and Patrice Buck 219 Bethany Schoolhouse Rd. Saluda, SC 29138 (864) 445-7399</p> <p>Bob Carson 211 Nixon Rd. Statesville, NC 28625 (704) 657-5126 bcarson@uniongrovefeed.com</p> <p>Clarence & Ruby Durham 470 Andrew Store Rd. Pittsboro, NC 27312 (919) 933-2969</p>	<p>Jo-Ellen Greene USN (Ret) PO Box 165 Thompson, PA 18465 (570) 727-2321</p> <p>Helen Legg PO Box 8, Shaffer Rd. Mt. Lookout, WV 26678 (304) 872-1475</p> <p>Regan Logan Spring Hollow Farm 3100 Brown Bend Rd. Only, TN 37140 (615) 218-3556 reganlogan@me.com</p> <p>William "Bunny" & Elizabeth McClure 2517 Cat Creek Rd. Franklin, NC 28734 (828) 524-3608 3251WEMC@frontier.com</p> <p>Barbara Morrison 3230 Woolwine Hwy. Stuart, VA 24171 (276) 694-4297</p>	<p>J.L. Morrison 3193 Woolwine Hwy Stuart, VA 24171</p> <p>Jim & Deb Naylor 1674 Evans Mill Rd. Dillwyn, VA 23936 (434) 983-5383</p> <p>Otis & Dot Saunders 6672 Kerr Chapel Rd. Elon, NC 27244 (336) 421-3535</p> <p>Galen & Katherine Smith 520 Beulah Church Rd. Kingsport, TN 37663 (423) 279-0320 MajorGalen@aol.com</p> <p>Lou and Fey Stang 3442 W. Midland Tr. Lexington, VA 24450 (540) 463-4028</p> <p>Robert Vincent 1930 Shutterlee Mill Rd. Staunton, VA 24401 (540) 886-3339</p>	<p>Jeff D. & Katherine Wilkins Wilkshire 2100 Wilkins Rd. Burlington, NC 27217 (336) 538-0888</p> <p>Leo & Alice Tolia Rose Hill Farm 1709 Dillons Mill Rd. Boones Mill VA 24065 (540) 334-7052 LTolia@sitestar.net</p> <p>Deborah Kaye & Tom Brady 1126 Upper Thomas Branch Rd, Marshall, NC 28753 828-649-9690 deb.kaye108@gmail.com www.mulberrygapfarm.com</p>
--	---	--	---

WILKSHIRE



JW

Jeff D. Wilkins
2100 Wilkins Road
Burlington, NC 27217
336-538-0888
jdw.wilshire@gmail.com

CHR Participant
NC Century Farm
Est. 1907



Call now and place your order from this year's exceptional crop of young bulls and replacement heifers before it is too late! We began weaning in April.

Genetics + Phenotypes + EPDs + DNA Profiling = High Quality Red Poll Cattle



Raising Red Polls for the Farm and Ranch, not the Show Ring

**Doll's Red Poll Cattle
Jim and Jeff Doll**

8880 Camp Ernst Road • Union, KY 41091 • 859-743-7923

Red Polls Available In Virginia

Champion Blood Lines



Rose Hill Farm
1709 Dillons Mill Rd
Boones Mill, Virginia 24065

(540) 334-7052

Upland Lawn Farm



**Your source for Red Polls
in Pennsylvania**

Jo-Ellen and Mike Greene
P.O. Box 165, Thompson, PA 18465
(570) 727-2321

G&S RED POLLS

George & Sally Shaffer & Family
 157 Camp Co Rd 1266 • Pittsburg, TX 75686
 Phone (970) 871-6930 • Mobile (970) 846-6343
 e-mail: shafgands@gmail.com
 For semen shipping information contact:
 www.hawkeyebreeders.com
 e-mail: gjensen@hawkeyebreeders.com
 Visit our website at:
www.shaffercattlecompany.com

Performance and
Quality Bred In Before
the Brand Goes On!

Embryos and
Semen Available



SERVICE
Locating Red Polls
For Sale

Over 30 years of
Complete Herd Reporting
of performance and
carcass data.

SEMEN SPECIAL for a limited time!

\$10/unit (regular \$20/unit)

GS Goodfellow Reg# 202403

MM Century 2104 Reg# 207204

Embryos For Sale:

S: GS Special Edition D: GS Marc Bell

Welcome to Our New Partners

AK Cattle Company - Alyson & Kyle Young



Matthew Young

**2011 NAILE Grand Champion Bred and Owned
and Premier Exhibitor**

YOUNG'S RED POLL

"WHERE PRODUCTION MATTERS"

LEO, JOYCE, KYLE, MATT & TOM YOUNG
 1057 REED LANE, SIMPSONVILLE, KENTUCKY 40067
 502-321-9893

BELYEW'S



RED POLL CATTLE

Edsel and Jan Belyew
 3986 Sulphur Creek Rd.
 Big Sandy, Tn. 38221

731-693-9746
 731-693-9706

MICHIGAN RED POLL ASSOCIATION

www.michiganredpoll.homestead.com

Dave Hickman - President

Gordon Merten - Vice President

Claudia Libbey - Secretary - Treas

Dave & Sherri Hickman

West Branch, MI

989-345-5755

Frshenanigan@yahoo.com

Gordon & Janice Merten

Hart, MI

231-873-4459

jgmert@voyager.net

Kent & Claudia Libbey

East Jordan, MI

231-378-2497

ktcjl@charter.net

Duane & Lucille Finkler

Conklin, MI

616-861-5978

Chas. & Helena Brozofsky

Family

Beulah, MI

231-325-1144

Chas. & Joy Brozofsky

Beulah, MI

231-325-7251

Harold & Linda Stephens

West Branch, MI

989-345-0290

Thomas & Sally Grutsch

East Jordan, MI

231-536-2412

Hilltop Farm

Established 1965

We are breeders of Beef Cattle!
 Some also do well in the show ring.

Hilltop Sires:

Hilltop Excede

Shuter's Thunderstruck

The Rager Family

6942 W. 1000 N., Roann, IN 46974

(260) 578-6745

"Here at Hill Top Farm, yield and grade
 dictate the breeding program."

Registered Red Poll Cattle
"The Balanced Breed"

R&D Farm

7637 Lawrence 1110
Mt. Vernon, MO 65712
www.randdfarm.com

Phone:
417-452-2026

E-mail:
rlake@millertel.net

ARROW ROCK FARM

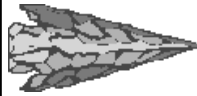

Rick & Debbie Sappington
12901 W. Farm Road 2
Walnut Grove, MO 65770
(417) 788-2624

Andrew **HK** Mary Jo

Harrington

Red Poll Cattle

1008 N Barnes St.

Comanche, Texas 76442

(325) 356-3018

Heifers
For Sale

Bulls
For Sale

CALHOUN FARM

Simpson and Norma Calhoun
2385 Wood Lenhart Road
Leavittsburg, OH 44430
(330) 898-5448



Clover Lawn Farms

The Peck Family
Shirley, Harlen, Ruston and Rondell

Registered Red Poll Bulls For Sale

52958 162nd St., Austin, MN 55912
Ph. [507] 437-6688 Fax [507] 434-7179
e-mail: clfarm@smig.net

"We breed performance!"



R & R

R & R Farms

1355 Midway Road
Guston, KY 40142

Larry & Frankie Roederer
(270) 422-5378

Scot Roederer
(812) 344-2150

L.J. Roederer
(812) 344-3773

Visitors always welcome!

Introducing our senior herd sire Parkstyle Rocky (210088)
Semen available pending board approval.

Special thanks to the Spegal family for their recent purchase!

Find us on Facebook!



[Handwritten signature]

Shuter SHUTER SUNSET FARMS



Now offering semen for sale on Shuter's Fuzz. - \$25 a straw

Thanks to the following recent customers

Mardan Acres
SVF Foundation
R&R Farms
Michael Reed

Mattingly Farms
Koch Family Farms
Carson Farms
AK Cattle Company

7400 N 400 W
FRANKTON, IN 46044
FARM: 765-754-7370

MIKE, BRIAN & PATRICK SHUTER
AND FAMILY

MIKE: 765-208-2422
BRIAN: 765-623-2301
PATRICK: 765-208-2424

WWW.SHUTERSUNSETFARMS.COM

Esquire Land and Cattle Co.

The Legend is growing: Navigator sired the 2013 National Champion Bull and the Reserve National Champion Bull. He also sired 4 out of the 5 Female Division winners, Champion Get of Sire, Champion Junior Get of Sire, Best Two Head and the Champion Pair of Females at the National Show.



We do not concentrate on the show ring; however we cannot ignore the dominance of Navigator at the National Show. We are a grass operation and breed cattle that perform on grass.

Esquire's Navigator 2009 National Grand Champion



JM Luke
2013 National Champion
Owned by McCall Show Cattle



BOTH
Sired BY
NAVIGATOR



Esquire's Red Cloud
2013 Reserve National Champion
Owned by Esquire Land & Cattle

**FOR
SALE: 100 Cows
Heifers
Young Bulls**

To purchase semen on
NAVIGATOR, contact Phil.

Esquire Land & Cattle
Phil Wyrick, Owner
11001 Alexander Rd., Mabelvale, AR 72103
(501) 455-4701 • (501) 517-2534 cell
www.esquirelandandcattle.com



American Red Poll Association

**Official Publication of the
American Red Poll Association
PO Box 847, Frankton, IN 46044
Phone: 765-425-8542**

PRSR STD
U.S. Postage
PAID
Permit 966
Dayton, OH

Red Polls — Ready to Move the Industry!

The World's Oldest National Organization for Red Poll Cattle • Founded 1883

The Breed That Meets the Need!

When in the market for quality cattle make tracks to McMarshall Farms...



McMarshall Farms

Breeding quality Red Poll Cattle for over half a century

Jim McKee

1634 Pleasantview Road

Washburn, IL 61570

(309) 248-7005

mcmarshallfarms@outlook.com

Meredith McKee

1707 Pleasantview Road

Washburn, IL 61570

(309) 248-7478

Mckeegirl1@msn.com



**"True wisdom lies in gathering
the precious things out of each
day as it goes by."**

~E.S. Bouton