

# RED POLL JOURNAL

*Beef*

SUMMER 2015

VOLUME 71/NUMBER 2

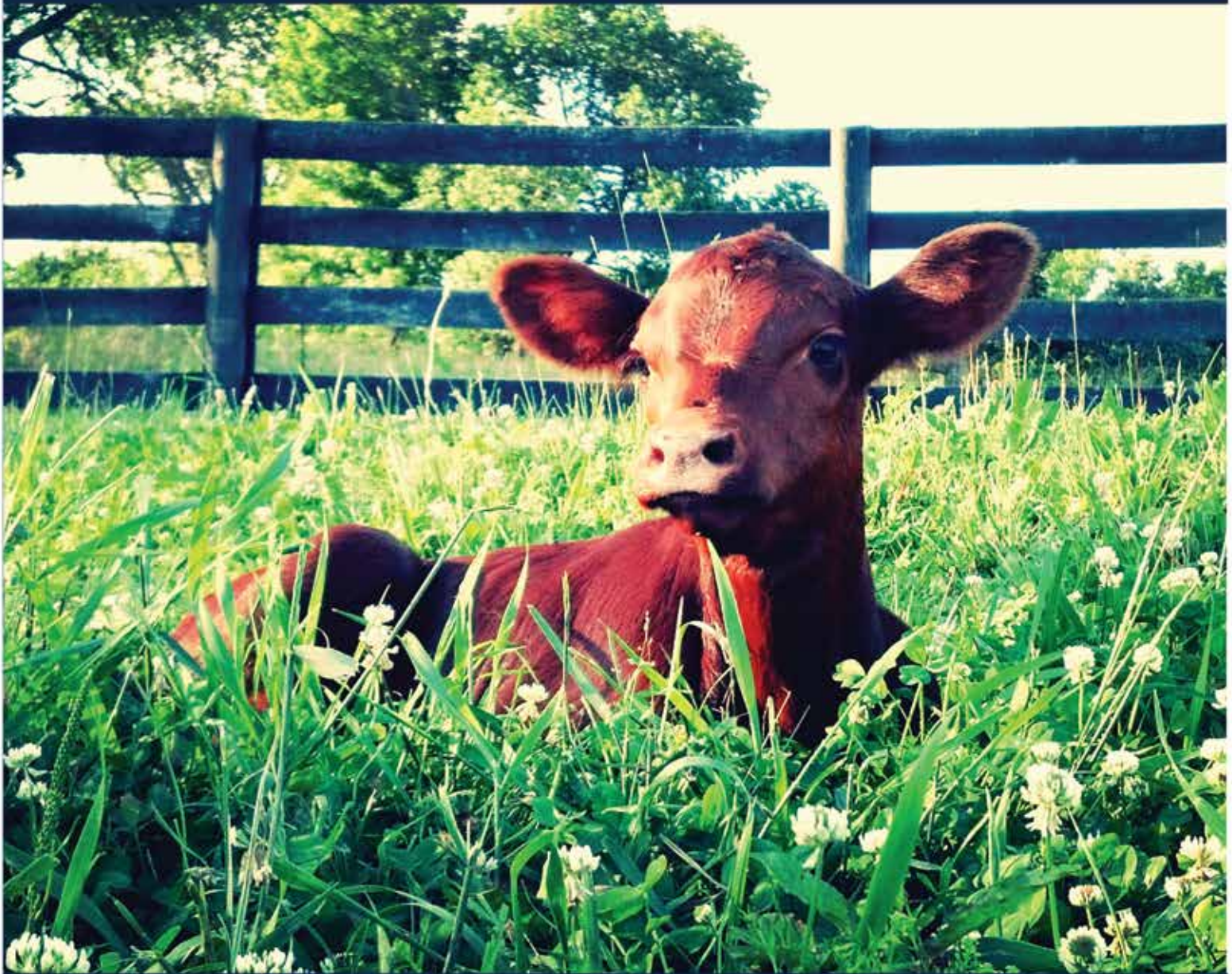

*Featuring...*

Red Poll Genetics in Commercial Beef Production

Scan this QR code on your  
Smartphone to learn more at  
[www.americanredpolls.com](http://www.americanredpolls.com)





# WIESE FARMS



Our Junior Herd Sire, NWOC SS LEGACY, at 21 months of age and weighing 1350 lbs. We will have a number of his daughters and sons for sale this summer.



Our Senior Herd Sire, GS BELLINGER, pictured here at 28 months. His mature weight is 1900 pounds. He is a very correct bull, who is improving our herd. Offspring of his will be offered this summer.

Wiese Farms purchased their first Red Polls in 1927 and they have been a part of our lives and our farming and ranching success ever since. Red Polls have many fine qualities to contribute to the beef business.

Wiese Farms encourages all breeders to register their females and bulls kept for breeding, and transfer all they sell. We support Complete Herd Reporting to advance the quality of our herd and the breed, and encourage everyone to send in all carcass information that you are able to obtain.

Wiese Farms invites you to come to the ranch to view five bulls we presently have to offer for sale. They are of breeding age out of the two bulls pictured in this ad. Please feel free to have a cup of coffee with us and allow us to show you these fine young bulls and our Red Poll herd. Give us a call or E-mail us to find out more information on the bulls.



Wiese Red Polls make their living on grass. We have a pasture full of heifers, some that will be for sale in July at 8 months of age. Those calves pictured are a month from weaning.



We will have a number of nice young bulls available in July as well as some serviceable age bulls available now. Let us know of your sire needs. We will deliver and so will those bulls.

## Wm. Wiese & Family

Bill and Angie Wiese & Brian and Jill Hiebert

12214 E. Parallel Road, Haven, KS 67543 • (620) 465-3865 or (620) 802-2169 • e-mail: wmwiese@gmail.com



**Wayne & Sue Fish**

8899 US Highway 60, Bartlesville, OK 74003

918-331-8016 waynefish@rocketmail.com

### SEMEN AVAILABLE

on the following proven sires:

OC Osage Red Boy

Dominator OC 705

Lazy S Powerhouse

M-M The Rock



*The Wonders of Spring!*

Each year, at the close of winter, miraculous events occur that tell us of new beginnings and fresh starts. The greening of trees and grass, the budding of flowers and fruit trees, and the buzzing of bees all remind us of the initiation of a fresh start. The miracle of birth of new farm animals provides the excitement about new Red Poll calves that bring with them the anticipation of new adventures and better performance. We at Nine West Oak Canyon join with you in the anticipation of a new calf crop and the potential that it brings.

RED POLLS: THE TENDER BEEF FAMILY BREED

# SPEGAL'S Red Poll CATTLE

Semen Available

## Using Semen from these Red Poll Bulls:

### Dunroamin Premium

205 day wt. 725 lb. 365 day wt. 1,434 lb.  
Believed to be the heaviest yearling Red Poll bull of all time. Gain from birth to weaning was 3.2 lb./day, and gain from weaning to yearling was 4.43 lb./day.  
Calved 2/13/90 Reg. #5990  
S: P-P Hoosier Prelude GR31  
D: Dunroamin Bones Pearl GR23  
EPDs: BW 0.0, WW -9, YW -12, MM 8, M&G 4

### Pinpur Regulator GR25

95142 / GR25 / CR124995B / S10CR133458  
Calved 5/11/72 S: Pinpur Heritage 92862 / GR34 S25C143057  
D: 139484 Pinpur Bona Ruby  
GR21 / CR113235 / CRD142731 / CRD142658

## New Herdsire

### Shuter's Amazon (Reg #213111)

Sire: Shuter's Tuff Euff (Reg #204756)  
Dam: WFB Pet PP603 (Reg #209297)



## Gail Spegal & Family

6902 N. 400 W., Fairland, IN 46126 • (317) 835-7617  
Visitors Welcome Red Poll Herd Since 1954  
Inquiries Appreciated

Proud to have raised either the Grand Champion or the Reserve Grand Champion Bull at the National Red Poll Show in each of these years:  
2007, 2008, 2010, 2011, 2012, 2014

Raising Red Polls for Four Generations

Premier Breeder  
2014 NAILE & IN State Fair

CHR Participant

# J JACKSON FARMS J

HERD SIRES:  
JF Sonny Boy  
Doll's "C" Pikeville

### Thanks to KY Beef Expo Buyers:

Res Champ & Top Selling Bull – Hal Johnson, KY  
Ch Open Heifer & Top Selling Female – Jeff Doll, KY  
Res Champ Open Heifer – Cameron Spegal, IN  
Open Heifer – Geoff McPherson, KY  
Open Heifer – Larry Earls, OK  
Bred Heifer – Larry Earls, OK

### FOR SALE AT FARM:

March 2014 Bull Calf  
Doll's "C" Pikeville X Doll's "R" Flo  
(Flo is JF Sonny Boy's Dam)

May 2014 Bull Calf  
Doll's "C" Pikeville X JF Alex

July 2014 Bull Calf  
JF Big Bucks X JF Alex

October 2014 Bull Calf  
JF Sonny Boy X Carl's Outlaw

October 2014 Bull Calf  
Doll's "C" Pikeville X JF Alex

JIM JACKSON, Herdsman  
2904 N WASHINGTON ROAD  
GREENS FORK, IN 47345  
765-586-0198  
jjackson@tdsdrive.com

TERESA JACKSON  
2131 N WASHINGTON ROAD  
GREENS FORK, IN 47345  
765-914-1298  
jackson.bill.teresa@gmail.com

JOE JACKSON, Manager  
4398 S 300 E  
WARREN IN 46792  
260-519-5286



# RED POLL Beef JOURNAL

The Red Poll Beef Journal is the official publication of the American Red Poll Association

## Table of Contents

|         |  |
|---------|--|
| Page 5  | From the President - 2015 National Sale Details            |
| Page 6  | Calendar of Events   |
| Page 8  | 2017 World Red Poll Tour and Congress in the United States |
| Page 9  | A (Red Poll) Journey Worth Taking                          |
| Page 14 | Texas Red Poll Association Meeting Minutes                 |
| Page 15 | Red Poll Genetics in Commercial Beef Production            |
| Page 19 | 2015 Kentucky Beef Expo Red Poll Show and Sale Results     |
| Page 20 | 2015 AJRPA Summer Preview Show Results                     |
| Page 22 | In Memoriam  |
| Page 25 | Index of Advertisers                                       |

Cover Photo provided by Alyson Young, AK Cattle Co.

## ARPA Board of Directors

### Terms Expire 2015

Jeff Doll  
8884 Camp Ernst Road  
Union, KY 41091  
(859) 384-1985  
(859) 743-7923  
jeffdoll1@hotmail.com

Mike Mammele - President  
3268 236th Street  
Dawson, MN 56232  
(320) 752-4467  
(320) 226-6182  
mikeandhope@  
hillsidefarmsandcattlellc.com

James Campbell - Vice President  
14774 Shetland Road  
Granby, MO 64844  
(417) 638-5000  
ftcs98@hotmail.com

### Terms Expire 2016

Kim Scott  
322 N Delaware  
Columbus, KS 66725  
620-717-3944  
sidewayzcattleco@yahoo.com

Bill Wiese  
12214 E Parallel Road  
Haven, KS 67543  
(620) 465-3865  
wmhwiese@gmail.com

John Rager  
6942 W 1000 N  
Roann, IN 46974  
(260) 578-6745

### Terms Expire 2017

Linda Hampton  
7382 E 750 S  
South Whitley, IN 46787  
(260) 839-5652  
(260) 578-5055  
lindara@straussvealfeeds.com

Robert Carson  
211 Nixon Road  
Statesville, NC 28625  
(704) 657-5126  
bearson@carsonfarmsredpoll-  
cattle.com

Jim Jackson  
2904 N Washington Road  
Greens Fork, IN 47345  
(765) 586-0198  
jjackson@tdsdrive.com

## ARPA Fees

### Normal Registrations

|                        |      |
|------------------------|------|
| Under 12 months of age | \$25 |
| 12-24 months of age    | \$30 |
| Over 24 months of age  | \$40 |

### Complete Herd Report

|   |      |
|---|------|
| Annual Cow Enrollment   | \$10 |
| Registration of CHR Calf                                      | \$10 |
| (Complete herd must be enrolled at the beginning of the year) |      |

### Transfers - all registration types

|                                      |      |
|--------------------------------------|------|
| Within one month of date of sale     | \$15 |
| One to three month from date of sale | \$18 |
| Over three months from date of sale  | \$25 |

## ARPA Committee Chairmen

### Performance

Bill Wiese

### Finance

John Rager

### LBC Liaison

Jo-Ellen Greene  
Jeff Wilkins

### World Tour

Meredith McKee

### By Laws

### Archives

Jeff Wilkins

### Nomination

Linda Hampton

### Chaplain

Mike Parks

### Junior Association

Kim Scott

### National Show

Brent Raines and Jeff Doll

### National Sale

Bill Wiese and Mike Mammele

### Promotions

Jo-Ellen Greene

### Grass Finished Initiative

Jeff Wilkins

Red Poll Beef Journal is published three times yearly and is the property of the American Red Poll Association. No part of this publication may be reproduced or transmitted in any form or by any means, electronic or mechanical, including photocopying, recording or by any information storage and retrieval system, without permission of the publisher. The contents of ads and editorial contributions are not necessarily the opinion of this publication or the American Red Poll Association. Red Poll Beef Journal hereby expressly limits its liability from any and all errors, misprints and/or all other inaccuracies in the advertisements and editorial content, and said liability is thereby limited to a correction of the error in the issue of Red Poll Beef Journal which follows written notice by at least 30 days. In no case shall the space allowed for corrections exceed the original space of the error. Red Poll Beef Journal is sent free of charge to all members of the American Red Poll Association who have paid yearly service fees to the Association. Subscription rates are: 1 year - \$35.00 per year. Checks should be made payable to the American Red Poll Association and sent to PO Box 847, Frankton, IN 46044.

Join the   
Conversation  
on Facebook as a group member!

## From the President

# *Join Us!* 2015 NATIONAL SALE

**October 15-17, 2015**

Location: Springfield, MO. at the Springfield Livestock Center  
<http://www.springfieldlivestockcenter.com>

This facility hosts 12 production sales a year for various ranches. James Campbell is acquiring the facility for us and has heard very good things about it. The stock yards can provide for haltered and unhaltered cattle.

Cattle arrive: Thursday and Friday, October 15 and 16

National Meeting and National Red Poll Directors Meeting: TBA

Sale: Saturday, October 17. Time to be determined.

Cattle release: Cattle are released after the sale, but may stay until Sunday.

Headquarters: Best Western Plus Springfield Airport (417-799-2200)  
There is a group rate, but you must mention that you are with the American Red Poll Association.

Contacts: Kim Scott, James Cambell (Committee Chair), and Mike Parks

- Mike Mammele, *President*  
American Red Poll Association

## Indiana Red Poll Association

### Officers

President — Gail Spegal

Vice-President — Joe Jackson

Secretary-Treasurer — Gordon E. Jackson

### Directors

John Rager

Scot Roederer                      Mike Shuter

National Director: Jim Jackson

Bull Test: Gail Spegal

4-H Breed Rep: Jim Jackson

Open Breed Rep: Gordon E. Jackson

Indiana Livestock Association: Gail Spegal

### Members

Donald Burton & Family (812) 546-5998  
10782 E 450 N, Hope, IN 47246  
Jim & Diane Carl (260) 359-2764  
1647 W 100 S, Huntington, IN 46750  
Gerald Crafton & Family (317) 392-1090  
Havenwood Farm  
1546 E 375 N, Shelbyville, IN 46176  
Teresa Jackson & Family (765) 914-1298  
2131 N. Washington Rd., Greens Fork, IN 47345  
Gordon E. Jackson & Family (765) 468-7779  
14390 E Co. Rd. 350N, Parker City, IN 47368  
Jim Jackson & Family (765) 586-0198  
2904 N. Washington Rd., Greens Fork, IN 47345  
Joe Jackson (260) 519-5286  
4398 S 300 E, Warren, IN 46792  
Carl W. Kestler & Family (812) 342-6177  
8001 W. Nashville Rd., Columbus, IN 47201  
J.D. & Katrina Miller (812) 249-2701  
8152 E 100 S, Bowling Green, IN 47833  
Thomas & Janet Moorman  
7640 S America Rd. Wabash, IN 46992  
Michael & Martha Parks (765) 794-4610  
Parkstyle Cattle Co.  
2334 N 425 E, Crawfordsville, IN 47933  
John Rager (260) 578-6745  
Hilltop Farm 6942 W 1000 N, Roann, IN 46974  
Linda Hampton (260) 839-5652  
Broken Brick Farm  
7382 E 750 S, South Whitley, IN 46787  
Scot Roederer  
109993 E. Coffey Dr., Columbus, IN 47203  
Jack & Pam Scher (260) 356-8804  
6370 N 300 W, Huntington, IN 46750  
Mike & Marilyn Shuter (765) 754-7370  
Shuter Sunset Farms  
7400 N 400 W, Frankton, IN 46044  
Brian & Sarah Shuter (765) 623-2301  
7078 N 400 W, Frankton, IN 46044  
Gail Spegal & Family (317) 835-7617  
6902 N 400 W, Fairland, IN 46126  
Gregg, Megan & Cameron Spegal (317) 835-7617  
6902 N 400 W, Fairland, IN 46126

**CALL  
DAN!**

Dan Schmiesing has been contracted to handle inquiries and promotional projects. **Dan will answer incoming calls on 765-425-4515.** For Registration, Transfer, Financial & Magazine questions, call **Brian Shuter at 765-425-8542.**

## American Red Poll Association

**Brian Shuter - Executive Secretary**

PO Box 847, Frankton, IN 46044

(765) 425 - 8542 · [brian@americanredpolls.com](mailto:brian@americanredpolls.com)

[www.americanredpolls.com](http://www.americanredpolls.com)

## MELLOY'S RED POLL

MELVIN D. OR LLOYE C. PETERSON  
51663 CSAH 22  
ATWATER, MN 56209  
PHONE: 320-877-7585

## DOUG & TARA SHAFFER & FAMILY

25625 RCR 43, Steamboat Springs, CO 80487  
(970) 846-2279  
e-mail: dshaffer603@gmail.com

## COWBOY CLASSIC NATURALS LLC

Daniel & Theresa Kosel and Family  
Red Poll Cattle • Grass Fed • All-Natural  
P.O. Box 114 – 126 Obert Road, Roberts, MT 59070  
(406) 437-4006 montanaredpolls@gmail.com

## MARC BANGSBERG

Red Poll bulls for sale or rent  
(608) 272-3710  
9182 Hwy. 27  
Sparta, WI 54656

## Black Velvet Ranch

Registered Red Poll Cattle  
Herd Bull: WBH Domino  
Russ & Pam Peterson  
blackvelvetranch@meekercoop.net  
320-877-7793 Grove City, MN

Handwork  
Visitors  
Welcome Farm

Quality  
Red Poll  
Cattle  
For Sale

Norman Handwork  
1075 Cty Rd. 154, Corning, AR 72422  
(870) 857-6195  
Jr. Partner/Herdsman  
Brit Bippus (870) 450-7039

## AVALON FARM

OUR EMPHASIS IS ON EASY CALVING  
1.9 CUTABILITY PRIME SHOWN AT  
THE WISCONSIN STATE FAIR

Herbert, Pat, Tyson & Kayleigh Miller  
N2469 CTHQ • Poynette, WI 53955-9612  
(608) 635-4557 • (608) 225-8078  
100 Plus years in the Red Poll business

# Calendar of Events



## AUGUST August 12

**Open Red Poll Show** at the Indiana State Fair  
Wednesday, August 12 at 8 a.m. in the West Pavilion

## August 15

**Red Poll Journal Ad Deadline**

## August 30

**Open Red Poll Show** at the Kentucky State Fair  
Sunday, August 30 at 8 a.m. in Broadbent Arena

## OCTOBER October 15-17

**2015 National Sale** at the Springfield Livestock Center  
in Springfield, MO  
Cattle arrive: Thursday and Friday, October 15 and 16  
Sale: Saturday, October 17. Time to be determined.  
See page 5 for more details.

## NOVEMBER November 3-20

### NAILE

Watch the website for specific dates and times for  
ARPA events.

## Reserve Your Spot

**Next 2015 Ad Deadline is August 15**

Call the Association for more information today!  
Phone: 765-425-8542

# PICTURES

from the

## 2014

# Australian Tour



Wilson Herd Tour



Koala



Cattle Show in Australia



Water Pipes for Irrigation and Electircal Power

Dear Red Poll Members,

The World Red Poll Community is invited to the United States for the 2017 World Red Poll Tour and Congress. It will last two to three weeks sometime between June 15 and Aug 15. The organizing committee will be setting up a tentative tour itinerary (route) early in 2015. If you are interested in participating in some way, please respond to Meredith McKee or Dan Schmiesing by February 15, 2015.

Listed below are a number of ways one can participate in this event:

1. Host a visit to view your herd.
2. A group of breeders can join together to host a visit. A visit may include a specific farm attendance or local agricultural or cultural event (e.g. county fair)
3. Sponsor (either individually or with other breeders) a meal and/or a speaker.
4. Participate in the tour around the United States.
5. Help us obtain sponsorships either locally or nationally.

The organizing committee has made these suggestions very general. If you have any questions (ex: what is involved in a herd visit) or suggestions, please contact the committee representative. In addition, if you are interested in participating in ways that we have not included, we would appreciate your input.

### **2017 World Tour Committee**

Meredith McKee  
 Dan & Mary Jo Schmiesing  
 5220 Philothea Road  
 St. Henry Ohio 45883  
 mardanacres@gmail.com



### **A Red Poll Journey Worth Taking**

It was December 2013 when I performed my first internet search for calm cattle and found the American Red Poll Association. I remember studying breeds of cattle in FFA (1970-1982) and the Red Poll was a nice looking cow. We decided that we needed to purchase some Red Poll cows and a bull, that decision started a journey that lasted an entire year. We called several folks we have never met, but we did find out one thing, Red Polled folks love their cattle and love to talk about them! Thank you to everyone that sold to us and thank you to the farms that we talked to, but have not purchased from yet. We hope that eventually we will get around to meeting more RED Poll Breeders. The Good Lord plans better than we do and we believe he guided our journey this last year.

The Conclusion of this journey is that we have purchased some very good Red Poll cattle from some great people throughout the Midwest, Oklahoma, Texas, Tennessee and Kentucky and we believe that these cattle and the people representing them are solid. We have made several friends along the way and we are happy to call them friends and neighbors although they live hundreds of miles away. Now let's review the Journey worth taking.

First of all we (Dan and Rene' Womelsdorf) are from South East Kansas near Colony Kansas and have been married for over 28 years. We have four children and four grandchildren. Dan Works as an Engineer for Wolf Creek Nuclear Operating Corporation and Rene' is a registered Nurse PRN (As-needed). Dan has owned cattle all of his life, well from the age of 12 anyway, when he purchased two Hereford heifers at the local sale barn for 35 cents per pound, feed them for a year and sold them for 63 cents per pound. Dan was off and running making money with trading cattle.

At the age of 50 Dan is not as fast as he used to be and that he needed to find some easy to manage cattle. Dan was working long hours the spring of 2014 and was not spending much time looking for his dream cows. Well in April he stepped out of a trailer and broke his pelvic bone. He was unable to walk for several months which gave him plenty of time to read about and search for Red Poll Cows.

#### **Seaton Heifer with Angus Calf on Winter Pasture**





Dan searched everywhere for Red Poll cows. We did find cows in Arkansas that were over 9 hours away and at the time Dan was working overtime and we could not make it to procure them. From our initial hunt we found James Campbell of Grandby Missouri and he only had one yearling bull left, we bought the bull as it was the first Red Poll we found nearby; James was very easy to work with and he delivered C3 Billy. Our first impression with the Red Poll organization was very positive.

We had a goal of eight to ten Red Poll cows to go with our commercial herd, and a good bull or two to start off with. Well we have now purchased over 51 registered Red Poll animals and if you would have told us January 1, 2014, that was going to happen we would not have believed it. Our daughter found Seaton Red Polls on Facebook. We contacted Dale and Zela Seaton of Tahlequah Oklahoma and talked with them off and on for about a month. Dale had four Breed heifers that he agreed to sell to us. Rene' drove to Oklahoma with Dan as passenger and picked them up. We found these heifers to be by far the best cattle we have ever purchased. The heifers were sound, structurally correct, easy going and calm, just what we have been looking for. They were breed to an easy calving Angus bull to calve in December and we had no trouble with the girls calving, they are wonderful Cows now.

#### **Cows Spring 2015 Note the spring of rib and depth of body**



Eventually we purchased four more open heifers from the Seaton's and all eight are well breed moderate framed good cattle, no complaints. Dale owns a bull he purchased from Wayne Fish called Cherokee Magic. This is a great bull and I believe Dale could sell seamen out of this bull based on the quality and consistency of his calves. If you have a chance to purchase any of Dale Seaton's cattle do it. His Foundation females come from the great McClurkin herd in Arkansas and they work well with the Cherokee Magic bull.

We then found Jackie Stieber in Wellston Oklahoma and discussed our situation with Dan's broke pelvic to Jackie, so he agreed to sell and deliver four open heifers to us. We purchased the heifers and found them to be very similar in type to the Seaton heifers. Things were looking up for our new Red Poll herd. The Stieber's are a great family and we ended up purchasing two more of their breed heifers at the National sale in October 2014 making a total of 6 Stieber Red Polls. The National Sale heifers have now calved with no problems.

We then contacted George and Sally Shaffer of Pittsburgh Texas and found that George had a 2 year old bull out of Century 21-04 and a MARC 26026 cow and two open heifers for sale. We travelled to Texas, had a great breakfast and fellowship with George and Sally, looked at their cattle, purchased the three head and headed back to Kansas. While at the Shaffer's I listed a lot to what George had to say. I noticed the GS on several pedigrees and figured that what George had to say probably had a lot of merit behind it. George told me about his cattle history and in particular about a MARC breed cow he had that he flushed to a bull named GS Special Edition. Well I did not forget that. George indicated that this matting should make the moderate framed type of cattle that are in need today and that he had embryos for sale. I have not purchased embryos from George, but I did look up the pedigrees and ended up purchasing a bull calf that is double breed to GS Special Edition named Kansas Powerhouse. We believe this bull will someday be a great one.

Well now the Kansas Power house story. I was looking for a bull calf out of a bull named M-M the Rock as I had heard a lot about the bull. We found a bull registered by POBOY'S FARM (Sandra & Freeman Law Sanker) of Fairview Tennessee. Sandra & Freeman Law Sanker had sold the M-M the Rock calf, but indicated that there was another calf they had out of Lazy S Powerhouse and RPR DOLCE U166 that was very good. Pictures were sent, we liked the calf, and a price was agreed upon. The Two parties met in Columbia Missouri and Kansas Powerhouse now resided in Colony Kansas. He is double breed to GS Special Edition, along with some Parkstyle Alex and Shuter's Flame and is a very well balanced calf.



**Kansas Power House@5 months**



**GS Centurion**



We then contacted Bill Wiese to determine if he had any females for sale. He had already sold his weaned females and was taking four heifers to the national sale. Bill did have a cow calf pair with a cow that had calved out of sync from his fall calves. She had a Feb. 2014 calf at side and Bill sold her to us. Many thanks to Bill as she was our first mature Red Poll cow to be purchased and we believe that may have primed the pump.

We then contacted John Droz from the Western States Consortium. We cannot say enough about John's positive attitude and love of the Red Poll cattle. John took our name and said he would let us know if he found anything. To try and make a Long Journey story a little shorter, John eventually found cattle for sale and told us about producers Don and Josette Kelle, Wesley Bayless, Wayne and Sue Fish, of whom we purchased Red Poll cattle from. We did not get to see all the herds, however the Kelle's have a very nice set of Red Poll cattle as does Mr. Wes Bayless, both farms use bulls breed and developed by John Droz.

Wayne and Sue Fish have some very nice cows and a great old bull Red Boy that is over 10 years old. The Fish cows are moderate in frame and size and the calves all look like cookie cutter cattle which is where you want to be eventually. Fishes currently has three heifers and several weaning aged bulls for sale and we could not determine which one would be our top pick as they are so close together in type, performance, and frame, so there are actually several that would have been our top pick.



Dunroamin C21 May 206281 DOB 10/04/03

The Craigslist find of the Century. Again always searching for those Red Poll Cows and by this point it may have become an obsession as I was determined to find mature cows for sale. I was searching Red Polls on Craigslist and found Breed Red Poll cows for sale from a gentleman named Kelley Green in SW Missouri. About that some time I received a call back from a Dan Mooneyham of Republic Missouri indicating his friend Kelley Green had cows for sale. (The Same Cows) We made the trip to the Green Farm and purchased seven Fall Breed cows and three open heifers. I was fired up and on top of the world at this point. The Cows pedigrees all go back to the McMarshall (Meredith McKee) herd in Washburn Illinois. They are moderate framed, deep bodied cows with a lot of spring of rib. They are definitely the "Cattlemen's Kind" and the bred cows proved themselves this fall when they (2 first calf heifers included) all calved without a problem.

Dan Mooneyham sold us six cows bred similar to the Kelley Green cows. One cow however was a 13 year old Weise cow number 144. Dan Mooneyham did not want to send her (144) to the sale barn and convinced me to purchase her at grade price. A Week after getting her home she had her 12th calf a bull! What a testimony to the longevity of the Red Poll cow!

We attended the National Red Poll sale in Sedalia Missouri October 19<sup>th</sup> and found this to be a great opportunity to network, meet, and fellowship with the Red Poll breeders. We purchased a herd bull Parkstyle Rky Scotty, and three breed female! From this event we met Mike Parks, Jeff Doll, and the

Young Family, the Jackson Family, Simpson Calhoun, Brian Shutter, the Oklahoma Gang (Stieber, Droz and Fish) and many others. This was a great opportunity and we are so glad that we attended.

We hope and pray that we can keep our Red Poll herd going for many years. We have recently AI Breed Six heifers to M-M Hoosier land Marcus 8448 and cannot wait until September 20<sup>th</sup> 2015 to see the results.



**ParkStyle Rky Scotty in his working cloths after Breeding 17 Cows @ 18 month of age**



**ParkStyle Rky Scotty Just after getting home from 2014 Red Poll Sale.**



**Final note from the journey, at the Kentucky Beef Expo, we purchased five females and one bull from the young family!**

**Journey Summary Table with Breeder, Number purchased, Breeding represented and State**

| <b>Breeder</b>                | <b>Number of Head</b> | <b>SIR</b>                    | <b>Dams</b>             | <b>State</b> |
|-------------------------------|-----------------------|-------------------------------|-------------------------|--------------|
| James Campbell                | 1                     | STIEB'S MAC SEVEN 605-106B    | Gracy                   | Missouri     |
| Seaton's Red Poll Farm        | 8                     | Cherokee Magic                | McClurkin 50/60         | Oklahoma     |
| Jackie Stieber                | 6                     | CARLs RICO MAC and AR Big Red | Stieb's                 | Oklahoma     |
| Gorge and Salley Shaffer (GS) | 3                     | Century 21-04                 | MARC                    | Texas        |
| Don and Josette Kelle         | 2                     | OC 1006                       | WFB                     | Oklahoma     |
| WESLEY B. BAYLESS DVM         | 2                     | AR Casper                     | OC 801                  | Missouri     |
| Wayne Fish                    | 2                     | OC OSAGE RED BOY              | LAZY 'S' ARCHITYPE 184  | Oklahoma     |
| Wiese Farms                   | 2                     | GS BELLRINGER                 | WFB ANNABELLE SF539     | Kansas       |
| Po-Boy Farms                  | 1                     | Lazy S Powerhouse             | RPR DOLCE U166          | Tennessee    |
| Kelley Green                  | 10                    | Weise Bulls                   | McMarshall Breeding     | Missouri     |
| DAN MOONEYHAM                 | 6                     | Weise Bulls/ M-M Rock         | McMarshall Breeding     | Missouri     |
| Good Life Ranch               | 1                     | Shutter's                     | Simpson Calhoun         | Kentucky     |
| Mike Parks                    | 1                     | PARKSTYLE ROCKY               | PARKSTYLE LINDA'S MARIE | Indiana      |
| Young Family(s)               | 6                     | Navigator                     | WFB King                | Kentucky     |
| <b>TOTAL</b>                  | <b>51</b>             |                               |                         |              |



**Simpson Calhoun Cow and Calf with GS Centurion @ 3 years**

## Texas Red Poll Association Annual Meeting & Picnic

The Texas Red Poll Association members met at the home of Louise and Arthur Carpenter on April 25, 2015. A delicious Texas brisket and sausage dinner with many side dishes was provided by the host families: Carpenters, Browns, Roberts, and Hicks. Desserts were brought by the other families.

After dinner the meeting was called to order by acting president, Deneice Brown. She thanked Sally and George Shaffer for having the meeting last May. The minutes of the last meeting were read and approved. The treasurers report was passed out to members and approved. A discussion was held on our web site. Fred needs information on what each member wants with their listing. It was brought to our attention that Todd Springer and Henry Patterson are members and their name was not included in the membership list in the Red Poll Beef Journal. That will be updated. Having an ad in the Progressive Farmer was discussed and will be looked into and reported to the membership.

A committee of Sherry Thomas, Sally Shaffer, and Ron Roberts, Jr. will work up guidelines for a scholarship for college to be awarded by this association.

Information for an exhibit at the East Texas State Fair at Tyler, TX was discussed. They would be happy to have the National Sale there at some time in the future. More information will be available closer to fair time.

Members and friends attending were: Louise and Arthur Carpenter, Carolyn Baxter, Frank Baxter, Ellen Brown, Lee Norris, Deniece Brown, Mary Brown, Pam and Ron Roberts, Sr. , Ron Roberts, Jr. Richard Roberts, Darrell Thomas, Sherry Thomas, George and Sally Shaffer and several Carpenter grandchildren. Darrell and Sherry Thomas have invited us to their place next year.

An election of directors was held. Those elected were Darrell Thomas, George Shaffer, and Sherry Thomas. The directors then met and Darrell Thomas was elected President, George Shaffer, vice president, Sally Shaffer, secretary and reporter, Louise Carpenter, treasurer. The meeting was adjourned.

**Sally Shaffer, Reporter**

970-846-6343

shafgands@gmail.com

## BELYEW'S RED POLL CATTLE

Edsel and Jan Belyew  
Big Sandy, Tn.  
731-693-9706 731-693-9746



Herd sires:  
Glen's Powerhouse Lancelot  
and  
MM Rock On

Our Bloodlines include:  
Doll's C , Hill Top B  
Parkstyle , Level View  
And  
Spegal's Marc

## MICHIGAN RED POLL ASSOCIATION

[www.michiganredpoll.homestead.com](http://www.michiganredpoll.homestead.com)

Dave Hickman - President  
Gordon Merten - Vice President  
Claudia Libbey - Secretary - Treasurer

Dave & Sherri Hickman  
West Branch, MI  
989-345-5755  
Frshenanigan@gmail.com

Kent & Claudia Libbey  
East Jordan, MI  
231-378-2497  
ktcjlib@gmail.com

Chas. & Helena Brozofsky  
Family  
Beulah, MI  
231-325-1144

Thomas & Sally Grutsch  
East Jordan, MI  
231-622-9729

Gordon & Janice Merten  
Hart, MI  
231-873-4459  
jgmert@gmail.com

Basil & Barbara Stowe  
Northport, MI  
231-386-5582

## Hilltop Farm

*Established 1965*

We are breeders of Beef Cattle!  
Some also do well in the show ring.

**Hilltop Sires:**  
**Hilltop Excede**  
**Shuter's Thunderstruck**

**The Rager Family**  
6942 W. 1000 N., Roann, IN 46974  
(260) 578-6745

"Here at Hill Top Farm, yield and grade dictate the breeding program."



# Red Poll Genetics in Commercial Beef Production

By Wayne Fish, Nine West Oak Canyon Red Polls

## Advantages of incorporating Red Poll Genetics

As Red Poll breeders, we often get caught up in the qualities of the breed and how it relates to our own purebred herd. This myopic tendency by each of us frequently prevents us from promoting those general qualities of the breed that can improve beef production in a commercial setting. It is commercial beef production that offers the Red Poll breeder the greatest potential for marketing his breeding stock.

Certainly, the USDA Meat Animal Research Center (MARC) in Clay Center, NE, recognized the advantages of Red Poll genetics over fifty years ago when they developed the MARC III composite of 25% Red Poll. Progeny from that composite continue those genetics today at the research center (Photo 1).



*Photo 1. Part of the MARC III Composite herd in Clay Center, NE. The herd has been in existence for over 50 years. Four breeds were employed to produce the composite: 25% Red Poll, 25% Pinzgauer, 25% Hereford, and 25% Black Angus. (Photo courtesy of Sue Fish)*

So what desirable traits does one observe in Red Poll-influenced cattle? Two general areas of improved beef production characteristics emerge from the Red Poll breed.

First, Red Poll genetics impart a number of desirable production traits. Among these are

- improved health and production longevity
- increased milk production by female progeny
- increased docility so the animals are easier to handle
- greater heat tolerance
- faster growing and gaining

This latter trait arises because of the narrow band of genetic variation that has been maintained in the Red Poll breed through the years. Thus, when out-crossed with another breed or composite, the heterosis effect is unusually strong.

Second, incorporation of Red Poll genetics can improve beef carcass quality in a number of ways:

1. Red Poll beef is naturally tender. This results in higher quality cuts of meat in grass-fed beef as well as from the commercial feedlot.
2. Red Poll genetics generally increase the loin eye area in progeny from commercial herds. A loin eye area of 10 – 13 in<sup>2</sup>/1000 lbs can usually be expected from Red Poll-influenced progeny.
3. Red Poll-influenced cattle will generally exhibit increased marbling without an increase in back fat. In fact, Red Polls develop lesser amounts of fat-covering in order to achieve the same intramuscular fat levels (marbling) than many other breeds. This last factor results in a higher yield carcass which can bring more money when sold on the grid.

Pictorial Examples of Red Poll-Influenced Cattle in the Commercial Beef Industry. Red Polls have been crossed with a large number of other beef breeds and composites to produce highly desirable beef animals. A few of them are illustrated in the following pictures.

For those who want to maintain a black hide on their animals to take advantage of sale ring premiums currently paid for such, the black hide (eg, Black Angus) – Red Poll cross will yield black progeny (Photos 2, 3, 4, 5).



*Photo 2. A heifer from a Black Angus bull crossed with a Red Poll cow. Both parents were purebred.*

Offspring from these crosses manifest many of the desirable traits from both breeds. For example, in a Red Poll – Black Angus cross, the progeny have increased loin eye area (Red Poll trait) and increased marbling (Black Angus trait). Calves from black – red crosses will nearly always be black because black is dominant unless there is a red gene lurking in the chromosomes of some of the black cattle. Red Poll crosses with originally red colored breeds such as Limousin, Simmental, and Red Angus produces red colored offspring (Photos 6, 7, 8, 9). Crosses of Hereford with Red Poll produce a “Red Baldy” (no illustrative photo).





*Photo 3. Progeny from a Red Poll bull crossed with commercial Black Angus cows. Obviously, one of the black cows carried a red coat color gene in order for her calf to come out red. (photo courtesy of Tom Backes)*



*Photo 6. A heifer of 1/2 Red Poll, 1/4 Simmental and 1/4 Red Angus, breeding.*



*Photo 4. A promising replacement heifer from a cross of a Red Poll bull with a Black Angus cow. (photo courtesy of Sue Fish)*



*Photo 7. An excellent replacement heifer of 1/2 Red Angus and 1/2 Red Poll breeding. (photo courtesy of Alan Godsiff)*



*Photo 5. A muscular bull calf, the result of a Red Poll bull crossed with a Black Salers composite cow.*



*Photo 8. A grass-fattened 1/2 Red Angus, 1/2 Red Poll steer at 16 1/2 months of age and 1250 lbs. (photo courtesy of Alan Godsiff)*





*Photo 9. Carcass of the grass-fattened steer in Photo 8. (photo courtesy of Alan Godsiff)*



*Photo 10. Brahman cow with a bull calf out of a Red Poll bull. (photo courtesy of Roy Galusha)*

Red Poll – Brahman crosses (Photo 10) yield a “beefier” animal that still possesses the heat tolerance and pest resistance attributes of the Bos Indicus breeds.

An exciting new potential for Red Poll genetics is in beef production from progeny of the dairy industry. Many dairymen are now using beef bulls as clean-up bulls after dairy bull artificial insemination of their average- and marginal- milk producing cows or using beef bulls to breed all such cows. In this way, the cows are brought back into milk production and the dairy – beef crossed calf will have a more desirable carcass and bring a higher sale price.

As with red- and black cattle crosses, Red Poll – Black Holstein crosses produce black calves (Photo 11) while Red Poll – Red Holstein crosses produce red calves (Photo 12).



*Photo 11. Black steer from a Black Holstein cow – Red Poll bull cross. (photo courtesy of Mike Mammele)*

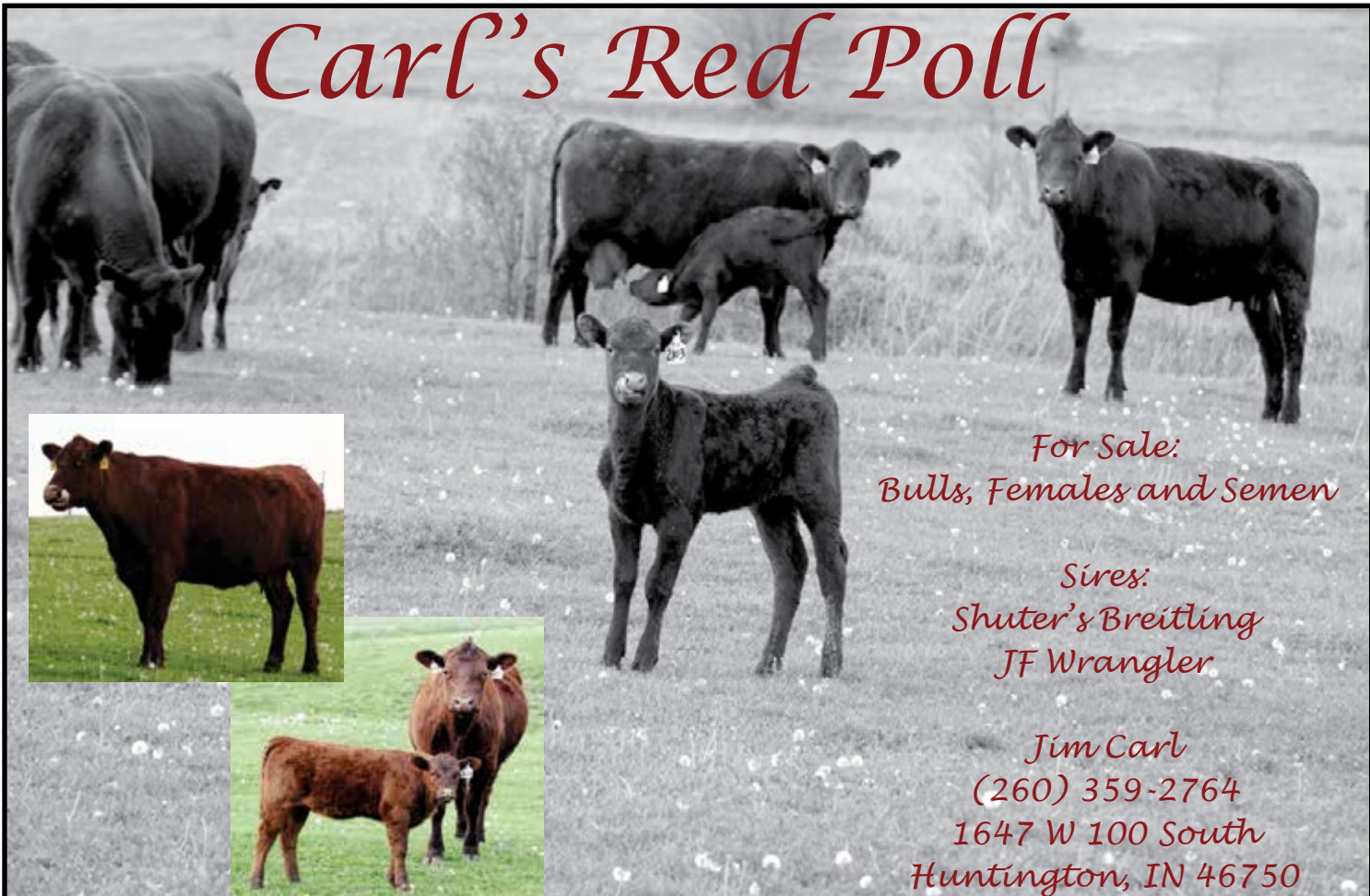

*Photo 12. Red steer from a cross of a Red Poll bull with a Red Holstein cow (photo courtesy of Mike Mammele)*

So Mr. Commercial Cattleman and Mr. Dairy Producer, don’t overlook Red Poll genetics in your commercial beef production operation. It may be just the ingredient to step-up your beef production to the next level.



# Carl's Red Poll



*For Sale:  
Bulls, Females and Semen*

*Sires:  
Shuter's Breitling  
JF Wrangler*

*Jim Carl  
(260) 359-2764  
1647 W 100 South  
Huntington, IN 46750*

## American Red Poll Association Promotional Brochure!



## Available to order now!

Additional copies can be ordered at cost.  
Contact ARPA to learn more!

PO Box 847  
Frankton, IN 46044

(765) 425-4515

## Welcome to Our New Partners AK Cattle Company - Alyson & Kyle Young



**Matthew Young**  
2011 NAILE Grand Champion Bred and Owned  
and Premier Exhibitor

## YOUNG'S RED POLL "WHERE PRODUCTION MATTERS"

LEO, JOYCE, KYLE, MATT & TOM YOUNG  
1057 REED LANE, SIMPSONVILLE, KENTUCKY 40067  
502-321-9893

# 2014 Kentucky Beef Expo Show Results

March 2015 Louisville, KY



**Champion Bull**  
McCall Show Cattle – KY



**Reserve Champion Bull**  
Jackson Farms – Greens Fork, IN



**Champion Open Female**  
Jackson Farms – Greens Fork, IN



**Reserve Champion Open Female**  
Jackson Farms – Greens Fork, IN

# 2015 Kentucky Beef Expo Sale Results

| Lots | Gross    | Average |
|------|----------|---------|
| 26   | \$65,700 | \$2,526 |

Sale Managed by:  
AK Cattle Co. Kyle Young  
Simpsonville, KY

## Other Top Lots

Female - \$4,050  
Lot 9 consigned by Young's Red Poll  
Purchased by Carson Farms

Female - \$3,400  
Lot 15 consigned by AK Cattle Company  
Purchased by Don Wolbessorf

Female - \$3,500 each  
Lot 11&12 consigned by Young's Red Poll  
Purchased by Lois Smith

Female - \$2,900  
Lot 22 consigned by Jackson Farms  
Purchased by Spiegall Red Poll

|  |  |
|--|--|
| <b>Champion Bull</b><br>Price: \$3,100       | <b>Lot: 1 Consigned by McCall Show Cattle</b><br><b>Purchased by Lois Smith, Texas</b>         |
| <b>Res Champion Bull</b><br>Price: \$3,500   | <b>Lot: 4 Consigned by Jackson Farm</b><br><b>Purchased by Burley Ridge Farm, Hal Johnson</b>  |
| <b>Champion Female</b><br>Price: \$4,200     | <b>Lot: 19 Consigned by Jackson Farm</b><br><b>Purchased by Jeff Doll Union, KY</b>            |
| <b>Res Champion Female</b><br>Price: \$2,900 | <b>Lot: 22 Consigned by Jackson Farm</b><br><b>Purchased by Spiegall Red Poll Fairlord, IN</b> |



# 2015 Summer Preview Show Results

Alexandria, IN • June 12th - 14th



**Grand Champion Heifer**  
Jacob Shuter



**Reserve Grand Champion Heifer**  
Khrista Edgell



**Grand Champion Steer**  
Khrista Edgell

**Reserve Champion Steer**  
Cameron Spegal



**Grand Champion Bull**  
Megan Spegal

## Showmanship Winners

### Senior Showmanship

- 1st: Colton Miller
- 2nd: Megan Spegal

### Junior Showmanship

- 1st: Khrista Edgell
- 2nd: Emily Koch

### Junior Showmanship

- 1st: Sam Barr
- 2nd: Max Barr

### Pee Wee Showmanship

- Jacob Shuter
- Hailey Elsröd
- Kaden Parks





# 2015 Summer Preview Show Results

Alexandria, IN • June 12th - 14th



*Thank You!*

JUNIOR :  
PREVIEW :  
SHOW :  
SPONSORS :  
AND DONORS :

Marie Jackson  
Jim Williams  
Bonnie Edgell, Edge Acres Farm  
Brent Raines, Stonebrook Farms  
Jeff Wilkins, Wilkshire Farms  
Barbara Jackson Soucy  
Teresa Jackson, Jackson Farms  
Shuter Sunset Farms  
Brian Shuter  
Jeff & Kelly Doll, Doll's Red Polls  
J.D. and Katrina Miller

Cowpokes of Anderson, Indiana  
Dale & Zela Seaton, Seaton's Red Poll Farm  
Bill and Angie Wiese, Wiese Farms  
Edsel and Jan Belyew Farms  
Ed and Mary First, Ed-Mar-Ru-Farm  
Indiana Red Poll Association  
Kentucky Red Poll Association  
Jon Jordan  
Kyle Jacobs  
Maddie Dawson, Dawson Trucking

## Notes from the Red Poll Queen

Hello, Red Poll Members!

I hope calving season has gone well for all of you and the weather has started to bring out the green pastures. Thank you to all who came to the North American exhibiting animals or just being supportive and those came to the Sale in March.

Just a quick update on me, I graduated from Triton Central High School here in June and will be heading off to college soon after that. There is no surprise here, haha, but I will be attending Purdue University in the fall for an Agriculture Sales and Marketing degree.

Thanks to all of you who attended the junior show. Have a great summer guys!



**National Red Poll  
Queen Megan Spegal**

## In Memoriam: Paul B. Hanks

Paul B. Hanks, 95, died at 8:14 a.m. Tuesday, Sept. 30, 2014, at the Jersey Community Hospital ER in Jerseyville, Illinois. Born July 14, 1919, in Pearl, Ill., he was the son of the late Clifford C. and Mattie (McBride) Hanks.

He married Loretta (Mack) Hanks on Sept. 11, 1943, in St. Louis, and she passed away Jan. 21, 2011.

He was a retired funeral director and owner of Hanks Funeral Home. He also raised Red Poll cattle.

Paul was both a World War II and Korean Army veteran. He entered the Army in 1942 and served until 1945. He also served from 1951-1952.

Survivors include two daughters, Pat (Tom) Ricks of Wimberley, Texas, and Beth (Duane) Carpenter of Normal, Ill.; grandchildren, Heather (Mike) Wood of Brentwood, Tenn., Zack (Kelly) Schobernd of Normal, Zeb (Christina) Schobernd of Morehead City, N. C., Zeke (KaDee Stroleny) Schobernd of Virginia Beach, Va.; great-grandchildren, Ben and Emily Wood of Brentwood, Tenn., Kiva and Zara Schobernd of Normal, Aaron Schobernd of Morehead City; special niece Janet Grimes of Dallas; sisters-in-law, Romona Mack of Chevy Chase, Md., and Regina Arensmeyer of Glen Ellen, Va., and numerous nieces and nephews.

He was preceded in death by his parents, wife, sisters Eula Hanks and Eutha Grimes, and a son-in-law, Paul L. Schobernd.

Paul was very involved in the community and served on many boards including membership of the Indian Church of Christ in Hamburg, American Legion Post #636, the Calhoun Community Unit District #40 School Board, Bank of Calhoun County Board of Directors, Calhoun Co. Health Department, Calhoun Co. Fair Board, Lewis and Clark Community College Board of Directors, Lewis and Clark Foundation Board, member of the Golden Eagle Society of Lewis and Clark Foundation, State Community College Board, American Red Poll Association and member of the Ill. Funeral Directors Association. Paul was an AVID Cardinal Baseball fan. He also attended all of the Calhoun High sports events his health would allow.

Paul attended Pearl schools graduating high school in 1937. He graduated Blackburn College in 1939, and University of Ill. in 1941. He attended Worsham College of Mortuary Science, graduating in 1946. He joined the C.C.Hanks Funeral Home and Ambulance Service with his father and worked in the business until retirement in 1985.

Visitation was from 5 to 8 p.m. Friday, Oct. 3, 2014, at the Hanks-Gress Funeral Home in Hardin.

Funeral service were conducted at 10 a.m. Saturday, Oct. 4, 2014, at the Indian Creek Church of Christ in Hamburg with Wil Perkins and Darrell Mortland officiating.

Burial took place at Green Pond Cemetery in Pearl with full military rites.

In lieu of flowers, the family has asked that memorials be made to Calhoun County Historical Society Building Fund, Lewis and Clark Foundation, Calhoun High School Athletic Fund or the Calhoun Ambulance Service.

# RED... it's the new black

*A gentle disposition, great mothering ability, easy keeping, proven tenderness on the plate... what more can you ask for?*

# RED POLL

**BE BOLD. MAKE A STATEMENT. INVEST IN RED POLL CATTLE.**

For more information contact:

**Kentucky Red Poll Assn. President Jeff Doll (859) 743-7923, Fax (859) 694-1672  
or Leo Young, 1057 Reed Lane, Simpsonville, KY 40067 Phone (502) 321-9893**

**Top Quality Red Poll Cattle are Always Available from these Kentucky Red Poll Association Members**

**Officers**

Jeff Doll, President  
Leo Young, Secretary/Treasurer

**Members**

ASHLEY HOUSE FARM..Home (859) 873-7656  
Edwin Randle.....Office (502) 695-2253  
Rt. 1, Box 319, Versailles, KY 40383

**BURLEY RIDGE FARM**

Hal Johnson.....(859) 371-6380  
339 Totten Lane, Florence, KY 41042

BILL DAVIS.....(270) 242-9037  
6076 Millerstown Rd., Clarkson, KY 42726

**DOLL'S RED POLLS**

James Doll .....(859) 384-3746  
8880 Camp Ernst Road, Union, KY 41091  
JEFF DOLL.....(859) 384-1985

**ED-MAR-RU FARM**

Ed and Mary First.....(502) 633-1799  
760 Geoghegan Road, Shelbyville, KY 40065

WILLIAM KLABER.....(859) 654-5581  
501 Chapel St., Falmouth, KY 41040

**HARRISON FARMS INC.**

Mark & Kathy Harrison.....(270) 527-1730  
430 Harry Doude Cemetery Rd., Benton, KY 42025

JAMEY LOCKE.....(270) 994-2991  
10996 Hopewell Rd., Boaz, KY 42027

ROB MATTINGLY.....(859) 854-0214  
PO Box 302, Junction City, KY 40440

MIKE MCCALL.....(502) 222-9876  
1701 E. Hwy 22, Crestwood, KY 40014

CHET MILLER.....(502) 834-7705  
4867 Buck Creek Rd., Finchville, KY 40022

JERRY MOORE.....(270) 779-5229  
232 Little Knob Rd., Smith Grove, KY 42771

**NEW BEECHLAND FARM**

Jim Young .....(502) 255-3256  
1668 Hwy. 42W, Bedford, KY 40006

ALBERT PETERSON.....(270) 781-2710  
2217 Old Scottsville Rd., Alvaton, KY 42122

GLEN RAMSEY.....(502) 242-9687  
4300 Millerstown Rd., Clarkson, KY 42726

BETH WOOD.....(502) 633-9667  
PO Box 381, Simpsonville, KY 40067

YOUNG'S RED POLLS.....(502) 722-5379  
Leo & Joyce Young.....cell (502) 321-9893  
Kyle & Alyson Young  
1057 Reed Lane, Simpsonville, KY 40065

*New!*

Youth between the ages of 16-21

## National Red Poll Ambassador Contest

The purpose of the National Red Poll Ambassador contest is to select an outstanding young person to represent the American Red Poll Association in public appearances throughout the nation.

Contest will be held during the annual meeting and/or annual banquet. More information online at [www.americanredpolls.com](http://www.americanredpolls.com).

Join the  
**Conversation**  
on Facebook as a group member!

ARPA

### Red Polls Available In Virginia

Champion Blood Lines



*Rose Hill Farm*

1709 Dillons Mill Rd  
Boones Mill, Virginia 24065

(540) 334-7052



**39** Years of  
Red Poll Experience!

Carson Farms has what  
you are looking for to  
move your program

**Carson Farms**  
Red Poll Cattle

**Forward**



DOB: 5-26-12  
BW: 86  
WW: 686  
YW: 1239

*Home of* **JF Big Bucks**

2014 National Sr Champion Bull

Top Selling Bull and Sale Top at \$5200.00

2013 National Red Poll Sale

**Semen Available**  
for Commercial  
& Purebred Operations

**Purebred Bulls**  
available Fall of 2015

**2015 Calves**

will be sired by  
the following sires:

*JF Big Bucks*

*Pinpur Basic Advancer*

*Pinpur Broadcaster*

*B.R. Replay*

*Hill Top Denver*

*Wilkshire Zorba2*

*Thank You*

to our customers for  
making 2014  
a great year.

**Red Poll & Red Poll composite females: ½ Red Poll ¼ Angus ¼ Simmental and purebred females available SPRING 2015**

**Performance tested and DNA tested cattle that will work for commercial and purebred operations**

**Grass based rotational grazing operation**

You can expect the following data from any of the cattle offered for sale:  
birth, weaning, yearling weights, frame scores & DNA results

Visitors and inquiries  
are always welcome!

Carson Farms Red Poll Cattle  
211 Nixon Rd, Statesville, NC 28625  
Ph (704) 657-5126 | bcarson@carsonfarmsredpollcattle.com

# Index of Advertisers

|   |    |
|---|----|
| AR – Esquire Land and Cattle Co. ....               | 31 |
| AR – Handwork Farm .....                            | 6  |
| CO – Doug & Tara Shaffer & Family .....             | 6  |
| IL – McMarshall Farms .....                         | 32 |
| IN – Carl’s Red Polls.....                          | 18 |
| IN – Hilltop Farm .....                             | 14 |
| IN – Indiana Red Poll Association.....              | 5  |
| IN – Jackson Farms .....                            | 3  |
| IN – Parks Red Polls .....                          | 25 |
| IN – Shuter Sunset Farms .....                      | 30 |
| IN – Spegal’s Red Poll Cattle.....                  | 3  |
| KS – Wiese Farms.....                               | 2  |
| KS – Womelsdorf Red Poll Cattle .....               | 28 |
| KY – Doll’s Red Poll Cattle.....                    | 28 |
| KY – Young’s Red Poll .....                         | 18 |
| KY – Kentucky Red Poll Association.....             | 23 |
| MI – Michigan Red Poll Association .....            | 14 |
| MN – Black Velvet Ranch.....                        | 6  |
| MN – Melloy’s Red Poll .....                        | 6  |
| MN – Clover Lawn Farms.....                         | 29 |
| MO – Arrow Rock Farm.....                           | 29 |
| MO – R&D Farm .....                                 | 25 |
| MT – Cowboy Classic Naturals .....                  | 6  |
| NC – Carson Farms Red Poll Cattle .....             | 24 |
| NC – The American Livestock Breeds Conservancy..... | 27 |
| NC – Wilkshire.....                                 | 28 |
| OH – Calhoun Farm .....                             | 29 |
| OH – Mardan Acres .....                             | 28 |
| OK – Nine West Oak Canyon .....                     | 2  |
| OK – Stieber’s Red Polls .....                      | 29 |
| TN – Belyew’s Red Poll Cattle .....                 | 14 |
| TN – D&M Farm .....                                 | 28 |
| TN – Spring Hollow Farm .....                       | 29 |
| TX – G&S Red Polls (Shaffer Cattle Co.).....        | 29 |
| TX – Harrington Red Poll Cattle .....               | 27 |
| TX – Texas Red Poll Association.....                | 27 |
| VA – Apollo M Farm .....                            | 25 |
| VA – Blue Ridge Red Poll Association .....          | 27 |
| VA – Rose Hill Farm .....                           | 23 |
| WA – Dick & Barb Rodgers .....                      | 23 |
| WI – Avalon Farm.....                               | 6  |
| WI – Marc Bangsberg.....                            | 6  |
| Western States Red Poll Association.....            | 26 |
| Western States Marketing Consortium .....           | 26 |

## APOLLO M FARM

In the Hills of Virginia

### RED POLL CATTLE

Grass Fed and Corn Finished

AND

Anatolian Shepherd Puppies

Barbara  
Morrison

J.L. & Justin  
Morrison

3230 Woolwine Hwy, Stuart, VA 24171  
apollomfarm@embarqmail.com

276-694-4297

*Visitors & Inquiries Welcome*

*Registered Red Poll Cattle  
“The Balanced Breed”*

## R&D Farm

7637 Lawrence 1110  
Mt. Vernon, MO 65712  
www.randdfarm.com

*Phone:*  
417-452-2026

*Email:*  
rlake@millertel.net

## Parks Red Polls

**“Breeding Quality,  
line-bred  
genetics since 1945”**

2334N 425E  
Crawfordsville, IN 47933

Mike & Martha  
(765) 585-7157

Mick & Sina  
(765) 918-6737

**“PARKSTYLE the prefix  
of predictability”**



# Western States Red Poll Association

President: Kim Scott  
Vice President: James Campbell  
Secretary: Mike Mammele  
Treasurer: Wes Bayles

Directors: Sue Fish  
Ron Lake  
Kenny Leuken

## RED POLL FAMILY BREEDERS

**Wesley B. Bayles, DVM**  
Two Ponds Red Poll Cattle  
1602 Niangua Rd  
Niangua, MO 65713  
417-473-6040

**Jim & Tina Hansen**  
J & T Farms  
299 Good Hope Road  
Marshfield, MO 65706  
417-859-2630

**Mike & Jan Morgan**  
Morgan Farms  
1725 White Rd  
Bates City, MO 64011

**Todd & Bonnie Linhardt**  
Redbud Lane Farm  
7408 Scrivner Rd  
Jefferson City, MO 65109  
573-496-3516

**George & Sarah Shaffer**  
157 Camp Co. Rd. 1266  
Pittsburg, TX 75686  
903-855-7541

**Ronald & Donna Lake**  
R&D Farm  
7637 Lawrence 1110  
Mt. Vernon, MO 65712  
417-452-2026

**Mike & Hope Mammele**  
Hillside Farms & Cattle, LLC  
3268 236th St  
Dawson, MN 56232  
320-752-4467

**Sue & Wayne Fish**  
Nine West Oak Canyon  
8899 U.S. Hwy 60  
Bartlesville, OK 74003  
918-331-8016

**Kenny, Carol & John Lueken**  
Rolling Prairie Ranch  
12693 W State Hwy U  
Hatfield, MO 64458  
660-867-3337

**Rick & Debbie Sappington**  
Arrow Rock Farm  
12901 W Farm Rd 2  
Walnut Grove, MO 65770  
417-788-2624

**James & Ledina Campbell**  
14774 Shetland Road  
Granby, MO 64844-7361  
417-638-5000

**Charlie Wilford**  
Elk Creek Farms  
3587 Steely Chapel RD  
Elk Creek, MO 65464  
417-962-5398

**James & Meredith McKee**  
McMarshall Farms  
1634 Pleasantview Rd.  
Washburn, IL 61570  
309-248-7005

**Brian & Jill Hiebert**  
18605 Woodberry Rd  
Mt. Hope, KS 67108  
620-802-2169

**Steve & Pam Reed**  
Diamond Arrow River Ranch  
82619 River Ave  
Thedford, NE 69166  
308-645-2719

**Bill & Angie Wiese**  
Wiese Farms  
12214 E Parallel Rd  
Haven, KS 67543  
620-465-3865

**Herb Shaffer**  
8871 Madison 3345  
Witter, AR 72776  
479-232-5823

**Michael R. Silvers**  
Silvers Farm  
P.O. Box 152  
Butler, MO 64730  
660-679-1552

**Dennis & Pam Schoenhals**  
Pamden Red Polls  
130 E Holden Road  
Kremlin, OK 73753  
580-874-2320

**Marty & Mary Anne Grabow**  
1151 240th Ave.  
Canby, MN 56220  
507-277-5851

**Jackie & Janna Stieber**  
Stieber's Red Polls  
910965 S 3370 Rd  
Wellston, OK 74881  
405-258-6388

**Donald & Josette Kelle**  
3616 Mistletoe Dr.  
Ponca City, OK 74604  
580-767-0174

## SUPPORTING MEMBERS

**John & Vickie Droz**  
3201 Wayside  
Bartlesville, OK 74006  
918-214-3037

**Kim Scott**  
Sidewayz Cattle Co.  
6534 SW Greenlawn Rd  
Columbus, KS 66725  
620-717-3944

**Willard & Amber Gardner**  
7408 Scrivner Rd  
Russellville, MO 65074  
573-782-3536

**Becky & Chris Perdue**  
212 Redwood  
Columbus, KS 66725

**Ryan Linhardt**  
47 Tellman Rd  
Olean, MO 65604  
573-392-3104

**Beverly Voth**  
114 E. H Holden Rd  
Kremlin, OK 73753  
580-874-2314

**Lorrie Scott**  
Lazy S Farm  
Columbus, KS 66725  
620-762-0598

**Neal & Shirley Scott**  
6470 N.E. Liberty  
Weir, KS 66781  
620-396-8310

## FUTURE BREEDERS

Dylan Gardner, Emma Gardner, William Gardner, Shelby Goben, Ashley Lacen, Ella Mae Linhardt, Raley Shaffer, Sam Shaffer

# Attention Cattle Buyers!

## We're Taking Red Polls to the Next Marketing Level

**Performance Tested Bulls**  
**Cows**  
**Open Heifers**  
**Bred Heifers**  
**Show Prospects**  
**Composite Cows**  
**Steers/Locker Beef**  
**Semen/Embryos**

**GeneStar Data**  
**Carcass Data**  
**Ultrasound Data**

**Many Herds**  
**Broad Genetics**  
**Pasture Proven**

**One e-mail or call does it all!**

For more information, please contact John Droz at (918) 214-3037  
or e-mail [Jovid@cableone.net](mailto:Jovid@cableone.net)

# Western States Marketing Consortium



**www.albc-usa.org**

Mary Brown – Red Poll Queen  
8648 E Hwy 79, Milano, TX 76556

Jennifer M. Tarris  
23 Millers Mill Way  
Lexington, VA 24450  
(540) 319-8815

# WILKSHIRE



# JW

Jeff D. Wilkins  
2100 Wilkins Road  
Burlington, NC 27217  
336-538-0888  
jdw.wilshire@gmail.com

CHR Participant  
NC Century Farm  
Est. 1907



Please contact us now for information on some exceptional bull prospects from multiple sires that have been recently weaned.

**Genetics + Phenotypes + EPDs + DNA Profiling = High Quality Red Poll Cattle**



8880 Camp Ernst Road • Union, KY 41091 • 859-743-7923

**Raising Red Polls for the Farm  
and Ranch, not the Show Ring**

## Doll's Red Poll Cattle Jim and Jeff Doll

### Dick & Barb Rodgers



Davenport, WA 99122  
www.redpollcattle.net  
e-mail: bdlabcab@ieway.com  
(509) 924-3451

**D&M  
Farm  
Red Polls**

Justin, Phil & Sharon Melton  
Camden, TN 38320  
(731) 584-2191



**Mardan Acres**  
Breeding Red Poll Cattle Since 1972

5220 Philothea Road  
St. Henry, Ohio 45883  
419.925.4883

mardanacres@gmail.com • mardanacres.com

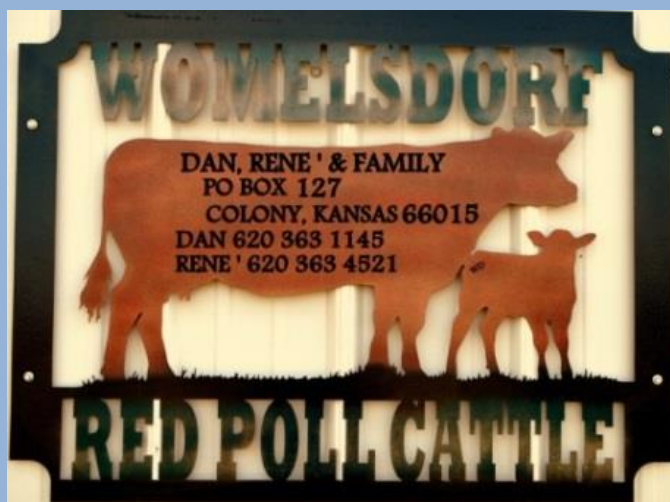

**2014 National sale Purchase: PARKSTYLE  
RKY SCOTTY 213552 - TOP Selling Bull**





# Advertise Here in the Next Issue

Call the Association for  
more information:

**American Red Poll Association**  
PO Box 847  
Frankton, IN 46044  
Phone: 765-425-8542

**Act Fast!**  
Don't be left out  
of the next issue!

## G&S RED POLLS

**George & Sally Shaffer & Family**  
157 Camp Co Rd 1266 • Pittsburg, TX 75686  
Phone (970) 871-6930 • Mobile (970) 846-6343  
e-mail: shafgands@gmail.com  
For semen shipping information contact:  
www.hawkeyebreeders.com  
e-mail: gjensen@hawkeyebreeders.com  
Visit our website at:  
**www.shaffercattlecompany.com**

Performance and  
Quality Bred In Before  
the Brand Goes On!

Embryos and  
Semen Available



SERVICE  
Locating Red Polls  
For Sale

Over 30 years of  
Complete Herd Reporting  
of performance and  
carcass data.

### Thanks to the following customers:

Amy Goldman Fowler, NY  
J L and Ann Carr, MS  
Darrell and Sherry Thomas, TX  
Randy and Carol Bremmer, CO  
Jeff Fink, OH

*Thanks to our  
National Sale Buyers*  
Ronald and Donna Lake, MO  
Jason and Danita Regehr, MO

**Look for our National Sale Entries next fall**

### ARROW ROCK FARM



Rick & Debbie Sappington  
12901 W. Farm Road 2  
Walnut Grove, MO 65770  
(417) 788-2624

Spring Hollow Farm  
Only, Tennessee

Regan Logan (615) 218-3556



### Clover Lawn Farms

**The Peck Family**  
Shirley, Harlen, Ruston and Rondell

**Registered Red Poll Bulls For Sale**  
52958 162nd St., Austin, MN 55912  
Ph. (507) 437-6688 Fax (507) 434-7179  
e-mail: clfarm@smig.net

# STIEBER'S RED POLLS

Raising Red Poll cattle along  
Historic Route "66" since 1965.

Our goal is, and always has been, to  
breed quality Red Poll cattle on a  
grass-based program.

Jackie & Janna Stieber  
home: 405-258-1029 mobile: 405-258-6388  
910965 S. 3370 Road  
Wellston, OK 74881  
E-mail: jlstieber@wildblue.net



#### Current Herd Sires

Carls Rico Mac # 210079

Stieb's Mac Junior CRM #211467

WBH Rocky BR123 # 212442

Shuter's Arendelle # 213573

Bulls and Heifers For Sale

Visitors and buyers always welcome!

## CALHOUN FARM

Simpson and Norma Calhoun  
2385 Wood Lenhart Road  
Leavittsburg, OH 44430  
(330) 898-5448

Andrew
**HK**
Mary Jo

**Harrington**  
Red Poll Cattle  
1008 N Barnes St.  
Comanche, Texas 76442  
(325) 356-3018

**Heifers  
For Sale**

**Bulls  
For Sale**

# Shuter

## SHUTER SUNSET FARMS

### Introducing the 2014 National Champion Female, Shuter's Anna.

Two shows, twice undefeated. Grand Champion at both the 2014 NAILE and the 2014 ISF.

We had a good idea she was going to be pretty special at a young age and she sure didn't disappoint.

She was the headliner for our string at NAILE that allowed us to also be awarded the prestigious Premier Exhibitor Award.

Her mother, Shuter's Cherry, went to the SVF Foundation to join their Embryo Transfer program



MIKE, BRIAN & PATRICK SHUTER  
AND FAMILY

7400 N 400 W  
FRANKTON, IN 46044  
FARM: 765-754-7370

MIKE: 765-208-2422  
BRIAN: 765-623-2301  
PATRICK: 765-208-2424

[WWW.SHUTERSUNSETFARMS.COM](http://WWW.SHUTERSUNSETFARMS.COM)



# Esquire Land and Cattle Co.

**"The Legend Grows More"**  
Navigator sired two (2)  
National Grand Champion  
Bulls, two (2) Get of Sire  
Winners, and Sale Toppers,  
The "BULL" of the Present  
and Future. He is the product  
of champions of the past.



We do not concentrate  
on the show ring;  
however we cannot  
ignore the dominance  
of Navigator at the  
National Show. We are  
a grass operation and  
breed cattle that  
perform on grass.

## Esquire's Navigator 2009 National Grand Champion



Esquire's Red Cloud  
2013 Reserve National Champion  
"The Muscle Bull"



DFM Luther  
2014 National Grand Champion  
"Newest Herd Sire"

**FOR  
SALE: 100 Cows  
Heifers  
Young Bulls**

*To purchase semen on  
NAVIGATOR, contact Phil.*

Esquire Land & Cattle  
Phil Wyrick, Owner  
11001 Alexander Rd., Mabelvale, AR 72103  
(501) 455-4701 • (501) 517-2534 cell  
[www.esquirelandandcattle.com](http://www.esquirelandandcattle.com)



American Red Poll Association

**Official Publication of the  
American Red Poll Association  
PO Box 847, Frankton, IN 46044  
Phone: 765-425-8542**

PRSRT STD  
U.S. Postage  
**PAID**  
Permit 966  
Dayton, OH

**Red Polls — Ready to Move the Industry!**

**The World's Oldest National Organization for Red Poll Cattle • Founded 1883**

## ***The Breed That Meets the Need!***

When in the market for quality cattle make tracks to McMarshall Farms...



## ***McMarshall Farms***

*Breeding quality Red Poll Cattle for over half a century*

**Jim McKee  
Meredith McKee**

1634 Pleasantview Road  
Washburn, IL 61570  
(309) 248-7478  
[mcmarshallfarms@outlook.com](mailto:mcmarshallfarms@outlook.com)

Thanks to  
Ron Skaggs, Mel Burlend,  
and John & Bette Michael  
for their recent purchases.