

RED POLL JOURNAL

Beef Spring 2010 VOLUME 66/NUMBER 2



Official Publication of the
American Red Poll Association
PO Box 43515
Louisville, KY 40253-0515
(502) 475 - 7850

FIRST CLASS

PRSRT First Class
U.S. Postage
PAID
Boelte-Hall, Inc.
66205

Red Polls — Ready to Move the Industry!
The World's Oldest National Organization for Red Poll Cattle • Founded 1883

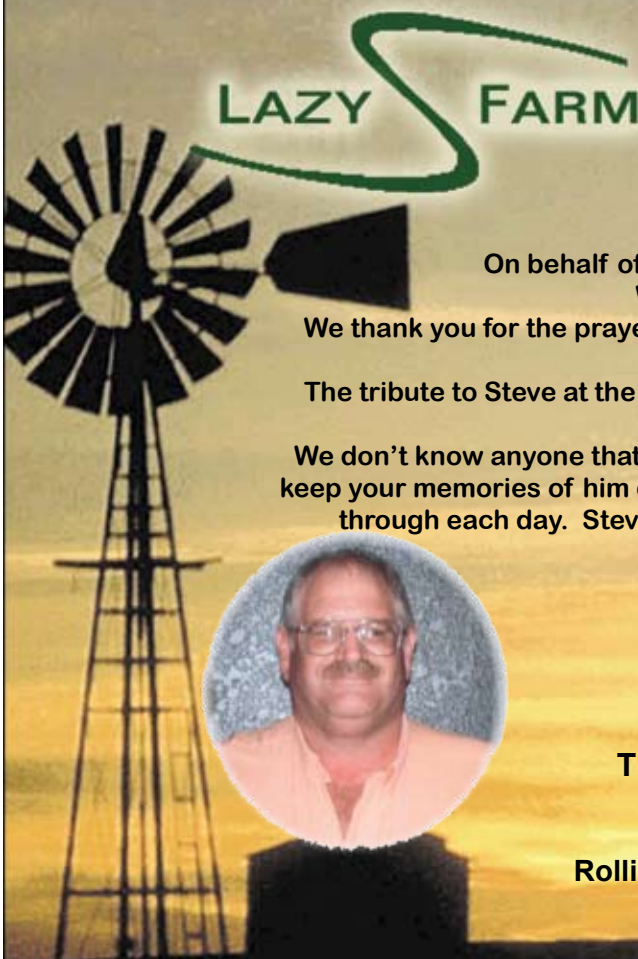

Lorrie Scott
3497 NW Bethlehem Rd., Columbus, KS 66725
Phone (620) 674-8446
e-mail: lazysfarms@live.com • website: lazysredpoll.com

Sidewayz Cattle Co. • Kim Scott
3497 NW Bethlehem Rd., Columbus, KS 66725
Kim cell: (620) 762-0575 • e-mail: sidewayzcattleco@yahoo.com

On behalf of the family of Steve Scott, we say **THANK YOU** to our Red Poll Family.
We cannot begin to say how much you mean to our family.
We thank you for the prayers, phone calls, cards, visits, memorials and support in the loss of a very important man in our life.
The tribute to Steve at the National Sale in Sedalia with the memorial ribbons, the stained glass heifer and the overalls that Brent presented was so overwhelming.
We don't know anyone that had more fun out of life and could put a smile on your face than Steve could. Please keep your memories of him close to your heart and just know that he is in a much better world. This is how we get through each day. Steve was, as Beth Woods quoted in her card, "A big man with an even bigger heart."
Please continue your prayers for our family.
God Bless you all!

THANK YOU!!
Lorrie & Kim Scott and Chris & Becky Perdue
Neal & Shirley Scott and family

Thank you to our buyers at the National Sale in Sedalia, Missouri
Don Latte, Olean, MO - James Campbell, Granby, MO
Cecil Anderson, Russelville, MO - Doll's Red Polls, Union, KY
Rolling Prairie Ranch, Hatfield, MO for buying ½ interest in Lazy S Troubador



"A HERD 32 YEARS IN THE MAKING"

WIESE FARMS



Cows grow fat on summer pasture. We calve in the fall and take the calves off the cow in early July. Our cows wean off heavy calves and have the capacity to do well on grass alone.



Our Junior Herd Sire **GS Bellringer**, pictured at 28 months of age and weighing 1,750 lb. He is a very correct bull and will add quality to our cowherd. We will have his first calves on the ground this fall. Come and take a look at him and his offspring.

The welcome mat is always out for you to visit!

Wiese Farms purchased their first Red Polls in 1927 and they have been a part of our lives and our farming and ranching success ever since. Red Polls have many fine qualities to contribute to the beef business. Our hope for the future of the Association is that more people come to recognize the mothering ability, the docility, the ability to do well under adverse conditions, and the quality of the finished product for the consumer that is inherent in our Red Poll breed.

We will see you in Sedalia for the National Sale and Meeting on the weekend of October 24-25th. We are supporting the sale with 2 bred heifers of excellent quality. We would be glad to send you pictures of them by e-mail if you would like a preview.

Wiese Farms encourages all breeders to register their females and bulls kept for breeding, and transfer all they sell. We support Complete Herd Reporting to advance the quality of our herd and the breed, and encourage everyone to send in all carcass information that you are able to obtain.

Wm. Wiese & Family

Bill and Angie Wiese & Brian and Jill Hiebert

12214 E. Parallel Road, Haven, KS 67543 • (620) 465-3865 or (620) 802-2169 • e-mail: wmwiese@speednet.net



Our Senior Herd Sire **SHUTER'S FLAME** is pictured at 3 years of age. We used him heavily the past 2 years and have been impressed with his calves.



Come see us for your herd sire needs. We have a nice selection of bulls to choose from; both yearlings and 2 year olds. They are halter broke, performance tested, fully vaccinated and DNA tested. We invite you to select your future herd sire while the selection is the greatest. We are happy to send you pictures and information by E-mail or Postal Service.

**"2010 Junior Preview Show
Coffeyville, KS
June 18-20, 2010"**



Wayne & Sue Fish

**8899 US Hwy 60, Bartlesville, OK 74003
918-331-8016 • waynefish@rocketmail.com**

Visit our website at:

www.ninewestoakcanyon.com

Thanks to recent purchasers of our cattle

Wes Bales, MO

The Wilfords, MO



Our cattle are at **Home on the Range**

Meet Dominator OC 705. ADG over first 20 months was 3 lbs/day. His rib eye area at 1 year was 1.35 sq. in. / 100 lbs. He had no weight loss after 3 months breeding cows while on range grass only. That's the way we expect our bulls to perform, and they do. Contact us if you're looking for more bull power for your herd.

Selection Through
- performance testing
- gain & carcass testing
- genetic potential testing

RED POLLS: The Tender Beef Family Breed

**CONGRATULATIONS
MATT YOUNG
2009 NATIONAL SHOW
PREMIER
EXHIBITOR**



YOUNG'S RED POLL
"WHERE PRODUCTION MATTERS"

**LEO, JOYCE, KYLE, MATT & TOM YOUNG
1057 REED LANE, SIMPSONVILLE, KENTUCKY 40067
502-722-5379**

Esquire Land and
Cattle Co.



Esquire's Navigator
2009 National Grand Champion Bull

- 1- Grass Raised
- 2 - Good Legs for Walkin'
- 3 - Meat & Growth

Sire: Esquire's Rolex - 2001 National Grand Champion

Dam: Esquire's Dis Mandy - by GS Discovery 1989

National Grand Champion

★ Congratulations to Rob Mattingly - 2009 National Grand

Champion Female - Dam sired by Esquire's Rolex ★

Phil Wyrick, Mablevale, AR

(501) 847 - 2797 * (201) 455 - 4701 Night * (501) 517 - 2534 Cell

SPEGAL'S Red Poll CATTLE

Herd Sires

**CDF MARC Supreme
Dunroamin Premium**

Semen Available

Using Semen from these Red Poll Bulls:

Dunroamin Premium

205 day wt. 725 lb. 365 day wt. 1,434 lb.

Believed to be the heaviest yearling Red Poll bull of all time. Gain from birth to weaning was 3.2 lb./day, and gain from weaning to yearling was 4.43 lb./day.

Calved 2/13/90 Reg. #5990

S: P-P Hoosier Prelude GR31

D: Dunroamin Bones Pearl GR23

EPDs: BW 0.0, WW -9, YW -12, MM 8, M&G 4

Pinpur Baron GR27

Calved 7/10/73 Reg. #96063 95142/GR25/CR124995B/S10CR133458

S: Pinpur Heritage GR34

D: Pinpur Queenmaker Beth GR19

EPDs: BW 1.9, WW 0, YW -2, MM 6, M&G 6

Pinpur Regulator GR25

95142 / GR25 / CR124995B / S10CR133458

Calved 5/11/72 S: Pinpur Heritage 92862 / GR34 S25C143057

D: 139484 Pinpur Bona Ruby

GR21 / CR113235 / CRD142731 / CRD142658



New Herd Sire

Spegal's Bandaroo Joe Reg. #208378, born 7/2/05

Sire: Bandaroo Landlord 2nd, #7576 Dam: Spegal's #302

Gail Spegal & Family

6902 N. 400 W., Fairland, IN 46126 • (317) 835-7617

Visitors
Welcome

Red Poll Herd Since 1954

Inquiries
Appreciated

2010 AMERICAN RED POLL ASSOCIATION JUNIOR PREVIEW SHOW

THEME:

**"WE WANT YOU IN
THE JUNIOR RED
POLL ARMY"**

I WANT YOU



FOR THE

JR. RED POLL ARMY

SCHEDULE OF EVENTS:

FRIDAY:

**ARRIVE AT YOUR
LEISURE**

FRIDAY NIGHT:

AT THE WATER PARK

SATURDAY:

**MEETING
AFTERNOON FUN
ACTIVITIES**

SATURDAY NIGHT:

BANQUET

SUNDAY

JR PREVIEW SHOW

SLEEP INN & SUITES

202 W 11TH ST

COFFEYVILLE, KS 67387

PHONE: 620-688-6400

The room rate will be \$72.21 if reservations are made by April 1st which includes a full breakfast. After April 1st the rate will be \$84.95. There are a block of rooms reserved at the special rate. Please let them know that you are calling for Junior Red Poll Show to receive the special rate.

RED POLL BEEF JOURNAL

The Red Poll Beef Journal is the official publication of the
American Red Poll Association

TABLE OF CONTENTS

Page	7	Junior Peresident's Letter
	7	Blue Ridge RP Asso Field Day
	8	Invitation to the Roundup in Little Rock
	8	President's Message
	9	Texas Show Reports
	10	Roundup in Little Rock
	11	Executive Secretary's Note
	11	Queen Megan Jackson
	14	2011 Red Poll World Congress
	14	Ft Smith Performance Show
	14	National Sale Report
	15	National Junior Red Poll Show
	16	National Red Poll Show
	20	IN RP Asso Field Day

Cover Photo — Junior Red Poll Members at the NAILE in Louisville grace our cover along with 2009 National Grand Champion Bull, Esquire's Navigator. We must always bear in mind that our Juniors are even more important than our great cattle.

American Red Poll Association

John Gerow Executive Secretary

PO Box 43515
Louisville, KY 40253-0515
(502) 475 - 7850 Phone
(502) 426 - 0069

e-mail: johngerow@gmail.com

web site: www.redpollusa.com

Advertising Rates on Request

Address correspondence to John Gerow

Red Poll Beef Journal is published three times yearly and is the property of the American Red Poll Association. No part of this publication may be reproduced or transmitted in any form or by any means, electronic or mechanical, including photocopying, recording or by any information storage and retrieval system, without permission of the publisher. The contents of ads and editorial contributions are not necessarily the opinion of this publication or the American Red Poll Association. *Red Poll Beef Journal* hereby expressly limits its liability from any and all errors, misprints and/or all other inaccuracies in the advertisements and editorial content, and said liability is thereby limited to a correction of the error in the issue of *Red Poll Beef Journal* which follows written notice by at least 30 days. In no case shall the space allowed for corrections exceed the original space of the error. *Red Poll Beef Journal* is sent free of charge to all members of the American Red Poll Association who have paid yearly service fees to the Association. The publisher reserves all rights to refuse to accept any submitted advertisements or content. Subscription rates are: 1 year - \$15.00, 2 years - \$28.00, surface mail. Special 1st Class Mail Rates: 1 year - \$25.00, 2 years - \$38.00. Checks should be made payable to the American Red Poll Association and sent to P.O. Box 43515 Louisville, KY 40253-0515

ARPA Board of Directors

Terms Expire 2010

Mike Parks President
Crawfordsville, IN 47933
(765) 794-461

Kim Scott
Columbus, KS 66725
(620) 762-0575

Dan Schmiesing
St. Henry, OH 45883
(419) 925-4883

George Shaffer
Steamboat Springs, CO 80497
(970) 871-6930

Terms Expire 2011

Wayne Fish
Bartlesville, OK 74003
(918) 337-8031

Brian Shuter, Vice-President
Anderson, IN 46017
(317) 345-5479

Jeff D. Wilkins
Burlington, NC 27217
(336) 538-0888

John Droz
Bartlesville, OK 74006
(918) 333-6403

Terms Expire 2012

Jeff Doll
Union, KY 41091
(859) 384-1985

Phil Wyrick
Mabelvale, AR 72103
(501) 847 - 2797 501) 455 - 4701 Night

Bill Jackson
Greensfork, IN 47345
(765) 886-5466

Chris Raines
Centre Hall, PA 16828
(814) 321-7840

INDIANA RED POLL ASSOCIATION

Officers

President — Gail Spegal
Vice-President — Joe Jackson
Secretary-Treasurer — Gordon E. Jackson

Directors

John Rager Bill Jackson
Jim Carl Mike Shuter
Bull Test: Gail Spegal
4-H Breed Rep: Mike Shipley
Open Breed Rep: Gordon E. Jackson
Indiana Livestock Association: Gail Spegal

Members

Donald Burton & Family (812) 546-5998
10782 E 450 N, Hope, IN 47246

Carl Swine Enterprises Inc. (260) 468-2634
Homer Carl Jr. & Family - Jeremy Paul
2653 W 200 S, Huntington, IN 46750

Jim & Diana Carl & Family (260) 468-2850
1647 W 100 S, Huntington, IN 46750

Gerald Crafton & Family (317) 392-1090
Havenwood Farm
1546 E 375 N, Shelbyville, IN 46176

Jerry Hogue (765) 653-9308
3405 N. Co. Rd. 100 W, Greencastle, IN 46135

Bill, Teresa & Barbara Jackson (765) 238-1702
2131 N Washington Rd., Greensfork, IN 47345-9766

Gordon E. Jackson & Family (765) 468-7779
14390 E Co. Rd. 350N, Parker City, IN 47368

Jim Jackson & Family . . (260) 399-3822
6372 N 100 W, Uniondale, IN 46791

Joe Jackson (260) 519-5286
629 Oak St., Huntington, IN 46750

Carl W. Kestler & Family (812) 342-6177
8001 W. Nashville Rd., Columbus, IN 47201

Marshall A. & Margaret C. Mohler. . .
(765) 436-2620
5120 N 500 W, Thorntown, IN 46071

Michael & Martha Parks (765) 794-4610
Parkstyle Cattle Co.
2334 N 425 E, Crawfordsville, IN 47933

John & Linda Rager & Family (260) 982-6745
Hilltop Farm
6942 W 1000 N, Roann, IN, 46974

Jack & Pam Scher (260) 356-8804
6370 N 300 W, Huntington, IN 46750

Mike Shipley (260) 468-4294
211E. Division Rd., Huntington, IN 46750

Mike & Family & Marilyn Shuter (765) 754-7370
Shuter Sunset Farms
7400 N 400 W, Frankton, IN 46044

Brian & Sarah Shuter . . (765) 378-4809
4182 S 300E, Anderson, IN 46017

Gail Spegal & Family . . (317) 835-7617
6902 N 400 W, Fairland, IN 46126

Gregg, Megan & Cameron Spegal (317) 835-7617
6902 N 400 W, Fairland, IN 46126

Attention Cattle Buyers!

We're Taking Red Polls to the Next Marketing Level

GeneStar Data
Carcass Data
Ultrasound Data



Multiple Breeders
Broad Genetics
Pasture Proven

One e-mail or call does it all!

For more information, please contact John Droz at (918) 214-3037
or e-mail Jovid@cableone.net

Western States Marketing Consortium

Western States Red Poll Association

President: Kim Scott
Vice President: James Campbell
Secretary/ Treasurer: Lorrie Scott
Directors: Mike Mammele, Sue Fish, Ron Lake, Kenny Leuken

Family of Red Poll Breeders

Arrow Rock Farm (417) 788-2624

Rick & Debbie Sappington,
Walnut Grove, MO

Case Family Farm (620) 762-0411

Matt Case, Columbus, KS

James & Ledina Campbell
(417) 638-5000, Granby, MO

John & Vickie Droz
(918) 333-6403, Bartlesville, OK

Elk Creek Farms

Charlie & Laurie Wilford
(417) 962-5398, Elk Creek, MO

G&S Red Polls (970) 871-6930

George Shaffer & Family
Steamboat Springs, CO

HHH Red Polls, Bryan & Carie

Hurford
(620) 331-1028, Independence, KS

Brian & Jill Hiebert

(316) 661-2636, Mt. Hope, KS

Hillside Farms & Cattle

Mike & Hope Mammele
(320) 752-4467, Dawson, MN

K&S Red Poll Farm (636) 745-7277

Sharon Creech, Wright City, MO

Lazy "S" Farm (620) 674-8446

Steve & Lorrie Scott Family, Columbus, KS

Leeper Land & Cattle

Andrew & Kala Leeper, Leon, IA

Thomas & Anna LePage
(573) 782-3578, Russellville, MO

John Lueken (660) 867-3337

Hatfield, MO

Ken & Carol Lueken

(660) 867-3337, Hatfield, MO

McMarshall Farms

Jim & Muriel McKee
(309) 248-7005, Washburn, IL

M.J. Meyer Inc., Marvin Meyer
(308) 254-5424, Sidney, NE

Morgan Farms

Mike & Jan Morgan
(816) 517-7608, Oak Grove, MO

Nine West Oak Canyon

Wayne & Sue Fish
(918) 337-8031, Bartlesville, OK

Pamdens Red Polls

Dennis & Pam Schoenhals
(580) 874-2320, Kremlin, OK

R&D Farm (417) 452-2026

Ron & Donna Lake, Mt. Vernon, MO

Redbud Lane Farm

Todd & Bonnie Linhardt & Family
(573) 496-3516, Jefferson City, MO

John & Denise Reinert

(417) 744-2537, Billings, MO

Neal & Shirley Scott

(620) 396-8310, Weir, KS

Sidewayz Cattle Co. Kim Scott

(620) 762-0575, Columbus, KS

Silvers Farm (660) 679-3940

We invite all Red Poll breeders to come to Coffeyville, KS in
June for the Junior Preview Show!

"We Want YOU in the Jr Red Poll Army!"

Michael R. Silvers, Butler, MO

Stieber's Red Polls (405) 258-1029

Jackie & Janna Stieber, Wellston, OK

Jake & Beverly Voth

(580) 874-2314, Kremlin, OK

Wiese Farms (620) 465-3865

Bill & Angie Wiese & Family, Haven, KS

Supporting Members

Backes Farm

Tom & Carol Backes & Family
(573) 477-3521, St. Thomas, MO

Terry Barnes

(641) 344-9951, Lamoni, IA

Centerfield Farm (402) 761-3116

Merle & Leona Ebers, Seward, NE

Diamond Arrow River Ranch

Steve & Pam Reed, Thedford, NE
(308) 645-2719

Willy & Amber Gardner

(573) 782-3536, Russellville, MO

Earliene Harmon (580) 267-3563

Deer Creek, OK

Ryan Linhardt & Family

(573) 392-3104, Olean, MO

Becky & Chris Perdue

(620) 762-6064, Columbus, KS

Marilyn Raines (913) 884-8229

Spring Hill, KS

Gretchen Robbins

(918) 335-1539, Bartlesville, OK

Ashley Lacen, Columbus, KS

Alicia LePage, Russellville, MO

Brooke Richey, Columbus, KS

Tyler Richey, Columbus, KS

Ashlynn Robbins, Bartlesville, OK

Ty Schoenhals, Kremlin, OK

Trev Schoenhals, Kremlin, OK

Evan Scott, Weir, KS

Zack Scott, Weir, KS

Raley Shaffer, Steamboat Springs, CO

Sam Shaffer, Steamboat Springs, CO

*We would like to thank
Steiber's Red Polls for
purchasing out bull
AR Big Red
and
Donald & Pat Latta for
purchasing our bred heifer
AR Cherry's Cupcake
at the
National Sale
in Sedalia, MO*

**We hope to see
everyone at the
Junior Preview Show
in Coffeyville, KY
June 18 - 20 2010**

**Gretchen & Ashlynn Robbins
John & Vickie Droz
Bartlesville, OK
918 - 214 - 3037
Email: jovid@cableone.net**



*Junior Red Poll
Association*

President's Message

Hello Everyone,

I can't believe that it is February and I am just now experiencing my first snow of the winter!! I guess that is what I get for spending time out of the country.

It will be June before we know it and we need to get ready for the junior show. I know that the juniors have some ideas for the NAILE next year to make the Red Polls stand out. One idea was to put Christmas lights up on all the stalls and a banner up saying "Spot Light on Red Polls". Another was to have matching shirts when we show.

I have to say I love all these ideas. I recently came back for NBCA convention. I went with the Mizzou Collegiate CattleWomen. There where 27 of us all in matching pink shirts on the first day and we made a mark with those shirts the rest of the week. So those are some ideas let me know what you all think!!! We have more opportunity now then every to push the Red Poll breed. We can do all these suggested things like make a banner and plan all this at the junior show if everyone is in agreement.

I hope everyone had a safe and wonderful Christmas and New Year!! I know I did in Thailand!! I can't wait to see everyone again at the junior show in Kansas. Hopefully I can make it out to Kentucky for the expo to see and discuss more with the juniors.

We all need to work together to make this breed as successful as possible!! So let's go put a "Spot Light on Red Polls"!

Sawadee Ka
(Goodbye in Thai)
Alicia LePage

Blue Ridge Plans Spring Field Day

"The Spring Blue Ridge Red Poll Association meeting and field day will be held at 9:00 AM, Saturday April 24th, 2010 at Wilkshire in Burlington, North Carolina. Jeff Wilkins and Family wish to extend an invitation to all Red Poll Breeders as well as anyone interested and able to attend. The schedule will include brief sessions and programs by multiple speakers that pertain to the operations and goals of the farm. Following a catered lunch, a farm tour will be given that encompasses the herd and forage programs. We hope this event will be a successful forerunner for the National Fall Round Up in Little Rock. For more information, email Jeff Wilkins at jdw.wilkshire@gmail.com or call at (336)538-0888. Please mark your calendar and we are looking forward to seeing you all.

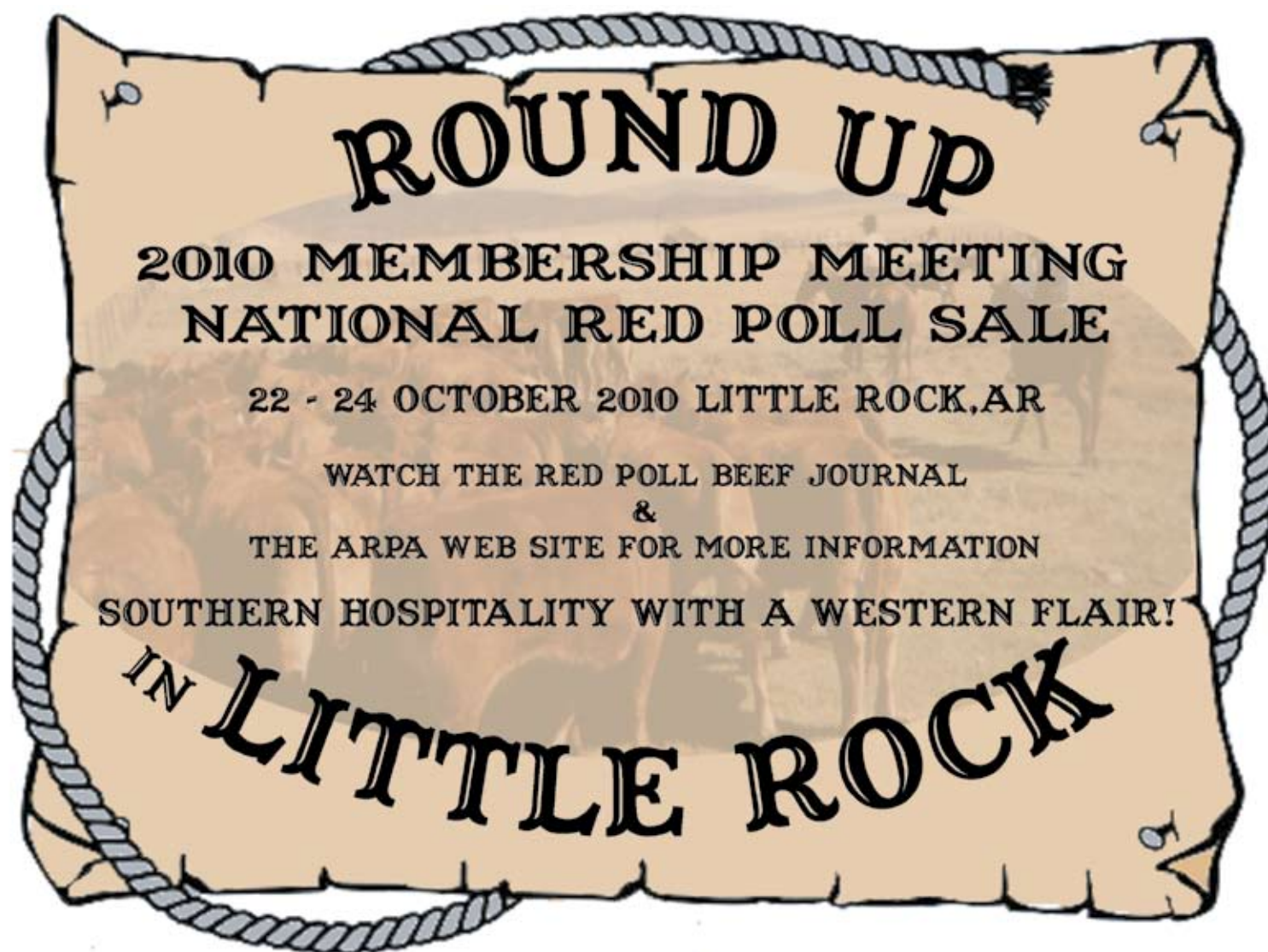

You are Invited to the “Round-up in Little Rock”Sale”

Next October, the National Sale and Meeting will be held in Little Rock, AR. I want to extend a personal invitation for all Red Poll folks to join us for fellowship, education, entertainment and a big sale of the country’s best Red Poll genetics. A warm, Southern hospitality with a Western flair is planned. More information will be coming. Mark the dates October 22, 23 and 24 of 2010 on your calendars.

You all come now, you hear!

Phil Wyrick



Mike Parks
ARPA President

PRESIDENT’S MESSAGE

Greetings to all of you. I hope your new year is filled with love and excitement! The best day of your life is the one in which you decide that YOUR life is your OWN! Today is the day that your life really begins. Enjoy every today that you are given this year.

I’ve spent the past four months telling many of our members to please be patient....we’ll get there. Well folks, we ARE here! As of February 1st, all of our business will be conducted under one roof in Louisville, Ky. Your Board is excited about the challenges and opportunities that are ahead of us.

We understand that there will be the possibility of a few glitches along the way, but we expect them to be minor and easy to handle. In fact, you’ll probably still have to be patient with us from time to time. Let’s charge forward!

A deep and appreciative THANK YOU is needed. KPC made the transfer of our records to John & ABRI on a timely basis. Their professionalism throughout this process has been very welcome. Ken Harwell and John & Genny Gerow have worked tirelessly together to get this project done. The Committee in charge of this project has answered the bell every time when called upon. For many years to come, we as an Association will appreciate all that has been accomplished in the past few months...THANK YOU to all who were involved.

Let’s now move forward as a group. Each member is challenged to record more calves than you did last year and create at least two new members for our roles. If each of us does this small thing, your ASSOCIATION will thrive and prosper! Let’s have a great year!

Lone Star State Show Winners



Diamond R Amanda

Ron Roberts holds Diamond R Amanda, Reserve Grand Champion Female at the East Texas State Fair, Tyler, TX. Texas Red Poll Queen, Mary Brown holds the ribbons and breeder, Pam Roberts stands next to Judge Allen Smith of Caldwell, TX

Rockin C Joey

Rockin C Joey took Grand Champion honors at the Washington County Fair, Brenham and East Texas State Fair, Tyler. Joey's owner, Arthur Carpenter holds the trophy next to Judge Allen Smith. Mary Brown, Texas Red Poll Queen holds the ribbons.



Rockin C Baron

Texas Red Poll Queen Mary Brown showed Rockin C Baron to Reserve Grand Champion at both the Washington County Fair and the East Texas State Fair. Arthur Carpenter, the bull's owner is shown with Ron Roberts and Judge Allen Smith.

Well Done Texas!!

"Roundup in Little Rock" Sale

Dan Schmiesing, National Sale Committee

In the old west ranchers would get together for their yearly roundup. What did this involve? They had a specific job to get done but both before and after there was time for fellowship, camaraderie, and good times. We hope to mimic this when we have the Red Poll National Membership Meeting and National Sale. Before and after the meeting and sale we will have the good times of an old fashion roundup. So everyone mark your calendars for October 23-25, 2010 for the Roundup in Little Rock Sale.

At the end of the first decade of the 21st century we are promoting a new concept for the national sale. In addition to the usual halter-broke cattle we are offering the opportunity for non-halterd cattle to be sold in the same sale. The social part of the Roundup is also unique, ranging from the hospitality room to the Clinton Presidential Center.

All the event sites are within four miles of the Headquarters Hotel where we have obtained a special rate of \$49.00. This includes a continental breakfast which makes it an even better deal. The hotel is only a few miles from the Little Rock Airport which has connective to flights from anywhere in the world. If you are planning on flying to Little Rock, let us know your travel details and we will provide free shuttle service from the airport and to all the weekend events. This is especially true for any international visitors. A special invitation has been extended to Red Poll people throughout the world to join us at the Roundup. Visiting with our international Red Poll friends is, in itself, very rewarding. The sale site and the Esquire Ranch are less than two miles from the hotel. The sale site also has RV hookups if you want to bring your camper.

The Hospitality Room at the Esquire Ranch will be open Friday afternoon and throughout the weekend as needed. The festivities will begin with a cookout at the sale site on Friday evening. You can walk over and view the sale cattle if you desire. But do not get too involved because we will have professional cowboys give us a demonstration of calf roping. If you have never seen this before, it is amazing how much practice, hand to eye coordination and timing is involved. We might even talk them into showing us the basics on how to lasso a cow. Have you ever seen mutton busting-a thrill every second. Bring the youngsters and let them try. Make sure you do not have your drink glass too full because you will spill it all over the place as you laugh so hard your sides hurt.

The Annual Membership Meeting is scheduled for 9:00 AM Saturday morning. Depending on the length of the meeting, the tours are tentatively scheduled to depart the hotel at 10:32 AM. One tour will head downtown Little Rock to the famous Rivermarket. There you will find a variety of unique shopping and eating experiences. From there it is only a few blocks to the Historic Arkansas Museum and Plum Bayou Farmstead. A few more blocks and you arrive at the Old State House Museum. Three blocks in the other direction is the Clinton Presidential Center and the World Headquarters of Heifer International. (We are working on obtaining a small bus or van to transport people. This should make it easier to cheaper than everyone driving separately. See the next issue of the RP Journal for more details.) Plan your time accordingly because at 3:30 PM we will head back to the hotel so you have enough time to get ready for the western style barbeque commencing at 5:00 PM at the Esquire Headquarters. It is less than two miles from the hotel and is free to all. Live entertainment is being planned. So come prepared for a relaxing evening with all your Red Poll friends.

The other tour will stop at the barn at the Esquire Ranch for a short educational seminar. This will be followed by a light lunch which will be a fundraiser for the Junior Red Poll Association. We will then depart for a wagon tour of one of the ranches and herds of the Esquire Land and Cattle Company. The Wyrichs philosophy of managing the land and cattle will be explained. There will be plenty of time for questions and discussions. The tour will conclude at 3:30 PM to give everyone time to get ready for the free western style barbeque and live entertainment at the Esquire Headquarters.

Sunday at 10:00 AM a unique Red Poll sale is planned. As usual there will be an exhibition of the haltered cattle stalled in a large tent. There will be adequate room for consignors to make a nice display of their cattle. This year we are trying something new. We will have non-halterd cattle on display in pens with adequate space around the pens for viewing these cattle. The amount of grooming will be left up to the consignors' discretion. Water, electricity and adequate space are available for all consignors.

Both the haltered and non-halterd cattle will be sold through the same sale ring with age determining the sale order. We are hopeful this arrangement will increase the number of cattle as well as the diversity of the genetics offered for sale. Some people do not have the time and/or expertise to halterbreak cattle for a show. This format will make it possible for them to become part of our National Sale.

The "Roundup in Little Rock" Sale has something for everyone. The events have been planned to provide a broad spectrum of entertainment with plenty of time for socializing and just having a good old time. We have tried to keep it affordable for both the consignor as well as our guests. This ranges from a negotiated \$49 hotel room with free continental breakfast to a free barbeque meal and entertainment at the Esquire. All the events are within a few miles of the hotel for convenience. We will have free shuttle service for people flying into the airport. The committee will do a lot of the mundane tasks like setting up the facilities and the sale ring as well as clean-up after the event. All of this is to hold the costs down for our consignors. Phil and BJ Wyrich have donated the use of their facilities as well as enlisted a bunch of their friends to help us. Phil has acquired some donations to help with some of the out-of-pocket expenses. All this will allow us to expand our advertising.

The goal of the "Roundup in Little Rock Sale" is for everyone to have a relaxing and memorable time while having the chance to expand or upgrade their herds with high quality cattle. The unique configuration of this sale will help fill this goal.

So everyone mark your calendars for October 23-25 for the 2010 Red Poll National Meeting and Sale in Little Rock, Arkansas. We will see you at the "Roundup in Little Rock Sale!"

From the Desk of the Executive Secretary



I have always heard that it's better late than never – so here is the Spring RPB, a little late, but here none the less. We ran out of both time and paper, so we will have to revisit the Membership Meeting in Sedalia and some of other highlights of the National Show in the Summer issue.

Dam Inventories and Breeding Worksheets for CHR will be going out in the mail the week of February 15. If you don't get yours by March 1 call us!

And speaking of calling us; when you do call us, PLEASE leave a message so I can return your calls. I can't always answer the phone during the day – and sometimes in the evenings I am out in the pastures, but I will call you back as quickly as I can.

We will begin processing registrations and transfers after the 15th of Feb. Let us know if you have registrations that you need for early shows, or if you have paperwork that has been hung up in Lake Ozark. We will try mightily to get things in order as quickly as we can.

Sometimes simple things take a little longer than we might like – the new ARPA web site will be on line soon. Keep checking – one of these days, I think that you will have a pleasant surprise!

A little help please! We are looking for a complete list of Red Poll Queens. If you can help us out, we'd sure appreciate it.

2010 is going to be an exciting year for our Red Poll Family. We already have the KY Beef Expo, the Blue Ridge Association Field Day, the Indiana RP Association Field Day, Jr. Preview Show, Roundup in Little Rock and the 100th National Show on the Calendar. Gennie and I are really looking forward to spending time with you all throughout this next year.

We're dealing with cold and snow here in the Bluegrass, but the cows are maintaining condition and getting closer to calving. Gennie and I spent last Saturday fixing fence in the blowing snow to finish setting up the calving pastures. I'm looking for the first robins and the last of the snow. At the risk of wishing my life away, I am really ready for spring!

Hoping that you all are well, that the cows are fat and that the calves all come lively.

John E. Gerow
Louisville, KY

From our Queen

Hope everyone is doing great! I am Megan Jackson and am 19 yrs old. I am from Uniondale, IN. I have completed my years in 4-H, but I am still very active in the Junior and Open Red Poll shows. I have been showing Red Polls since I was allowed too!



My family is very active in raising and showing the Red Poll breed. My great uncle Bill and aunt Teresa Jackson have the main farm in Greens Fork, IN. My grandparents, Gordon and Marie Jackson, are in charge of the Indiana State Fair Red Poll booth and my grandpa is the Indiana State Fair open show superintendent and also Secretary/Treasurer of the Indiana Red Poll Association. Then there is my dad Jim and his sister Dawn and her husband Chuck Nunan. Then you have the grandkids: Megan, Skyler and Lindsey Jackson, and Kendra and Alex Nunan. Then there is our ever-loveable uncle, Joe Jackson. He teaches us so much. He is at every show helping us groom and clip and giving us some last minute pointers before we head off to the show ring.

As you can tell, showing Red Polls it is very much a family affair for us Jacksons. We love meeting all the new juniors that come to the shows and we like to think of it as adding another member to our lovely Red Poll family. I love showing and representing the Red Poll Breed! I am looking forward to seeing all the familiar faces at the Junior Preview Show in Coffeetown, Kansas this June and hopefully, also some new ones! See you all there!

Pssstttt..... We're goin' to the Roundup in Little Rock!

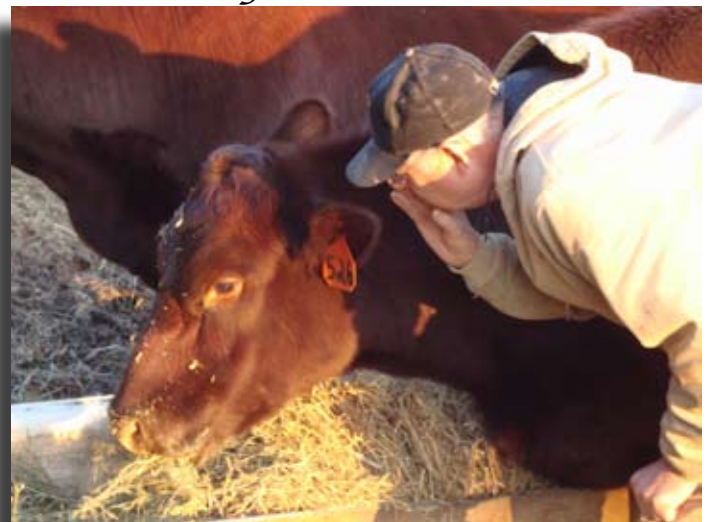

Red Polls Around the Country

Midwest

ARROW ROCK FARM



Rick & Debbie Sappington
12901 W. Farm Road 2
Walnut Grove, MO 65770
(417) 788-2624

AVALON FARM

OUR EMPHASIS IS ON EASY CALVING

1.9 CUTABILITY PRIME SHOWN AT
THE WISCONSIN STATE FAIR

Herbert, Pat, Tyson & Kayleigh Miller
N2469 CTHQ • Poynette, WI 53955-9612
(608) 635-4557 • (608) 225-8078
100 Plus years in the Red Poll business

MARC BANGSBERG

Red Poll bulls for sale or rent
(608) 272-3710
9182 Hwy. 27
Sparta, WI 54656

Clover Lawn Farms

The Peck Family
Shirley, Harlen, Ruston and Rondell

♦ Registered Red Poll Bulls For Sale ♦

52958 162nd St., Austin, MN 55912
Ph. (507) 437-6688 Fax (507) 434-7179
e-mail: clfarm@smig.net

DeSOMERVILLE FARM

Merle & Orpha Simrell
Registered Red Poll Cattle for Sale
(417) 465-2342
Rt. 1, Box 233, Walker, MO 64790

Egyptian Farms

Located in the heart of
"Little Egypt" just 15 minutes
west of I-57 at Sesser Exit

Most Exhibited Red Poll
Herd in America

Max Crain or
Doug & Dusty Hamilton
PO Box 126 • Sesser, IL 62884
Max (618) 625-5635
Doug/Dusty (618) 625-5903

Broken Brick Farm

Linda Rager
7382 E 750 S, South Whitley, IN 46787
(260) 839-5652 home (260) 578-5055 cell
e-mail: lindara@straussvealfeeds.com

Hilltop Farm

Established 1965

We are breeders of Beef Cattle!
Some also do well in the show ring.

Hilltop Sires:
Hill Top T-Boff
Dunroamin T-Bone

The Rager Family

6942 W. 1000 N., Roann, IN 46974
(260) 982-6745

"Here at Hill Top Farm, yield and grade
dictate the breeding program."

Registered Red Poll Cattle
"The Balanced Breed"

R&D Farm

7637 Lawrence 1110
Mt. Vernon, MO 65712
www.randdfarm.com

Phone:
417-452-2026

E-mail:
rlake@millertel.net

Three C's Farm

ROY A. & SHIRLEY CURBOW
REGISTERED RED POLL
1444 SANDERS VALLEY ROAD, NIXA, MO 65714
(417) 725-3443

Southwest

Andrew **HK** Mary Jo
Harrington
Red Poll Cattle
1008 N Barnes St.
Comanche, Texas 76442
(325) 356-3018

Heifers
For Sale

Bulls
For Sale



LAZY N RANCH



Cattle from a Gain-Tested, Show-Proven
Herd with Carcass Merit

Herd Sire: **Lazy N322** Grand Champion Red Poll Bull -
Southern National, 2004 Houston Livestock Show

FOR SALE: Lazy N2, Grand Champion Red Poll Bull at
Southern National, 2009 Houston Livestock Show

George Norris Jr.

1066 County Rd. 420, Somerville, TX 77879
(979) 596-1317

SLOANS CREEK FARM

A Heritage Breed, Sustainable, Family Forage Farm
No Hormone Implants, No Routine Antibiotics

Grass-Based Registered Red Poll Cattle (Baby Beef), Registered St. Croix
Hair Sheep (Lamb), Myotonic x Meat Goats (Chevon), & Rhode Island Red &
Australorp Brown Yard Eggs.

For information on livestock, meat or egg availability contact:

Sloans Creek Farm, Cathy or Nathan Melson

3385 E. Hwy 56

Dodd City, TX 75438-3929

Ph (903) 583-4951 e-mail: sloanscreekfarm@juno.com

Fullblood Myotonic Goats and Heritage Breed Pork being planned.

PROMOTING HERITAGE LIVESTOCK THRU GOOD EATING!!!

East

CALHOUN FARM

Simpson and Norma Calhoun
2385 Wood Lenhart Road
Leavittsburg, OH 44430
(330) 898-5448

MARDAN ACRES

Dan & Mary Jo Schmiesing
5220 Philothea Rd., St. Henry, Ohio 45883
Ph & FAX: 419-925-4883
e-mail: mardanacres@gmail.com
50-70 RED STEERS ON FEED AT ALL TIMES

MICHIGAN RED POLL ASSOCIATION

Dave Hickman, Pres. (989) 345-5755
Gordon Merten, Vice Pres. (231) 873-4459
Claudia Libbey, Sec-Treas. (231) 536-9773
02320 S. Advance Rd., East Jordan, MI 49727
e-mail: ktclib@charter.net
web site: michiganredpoll.homestead.com
Executive Committee: Officers plus
Charles Brozofsky, Ron Doberstein

Members

Ron & Ruth Doberstein Copenish, MI (213) 378-2497	Mark & Sue Mussell & Family Shelby, MI (231) 861-5978
Marion Grutsch East Jordan, MI (231) 536-7612	Harold & Linda Stevens West Branch, MI
Thomas Grutsch East Jordan, MI (231) 536-2412	Roger & Ginger Wieringa Wilcox, MN
Dave & Sherri Hickman West Branch, MI (989) 345-5755	Greg & Marley Niewendorp East Jordan, MI (231) 536-7956
Barb & Basil Stowe Northport, MI (231) 586-5582	Mr./Mrs. Charles Brozofsky Jr. Buelah, MI (231) 325-1144
Kent & Claudia Libbey East Jordan, MI (231) 536-9773	Mr./Mrs. Charles Brozofsky Sr. Buelah, MI (231) 325-7251
Herb & Ardith Merten Hart, MI (231) 873-4854	Duane & Lucille Finkley Conklin, MI (616) 899-2367
Gordon & Janice Merten Hart, MI (231) 873-4459	

Southeast

CIRCLE "S" CATTLE
RED POLL & SHORTHORN

Art & Susie Smith

Greenwood, Arkansas
479-996-7426

D&M Farm
Red Polls

Justin, Phil & Sharon Melton
Camden, TN 38320
(731) 584-2191

Handwork Farm

Visitors Welcome
Quality Red Poll Cattle For Sale

Norman Handwork
1075 Cty Rd. 154
Corning, AR 72422
(870) 857-6195

APOLLO M FARM

 AUCTIONEER'S ASSOCIATION

Jimmy Morrison
— Auctioneer —

REGISTERED RED POLL CATTLE

3230 Woolwine Hwy.
Stuart, VA 24171 (276) 694-4297

Triple H Farms



560 Union Rd.
Greeneville, TN 37743
Conley & Betty Harmon
(423) 638-4578

Red Poll Breeding Stock For Sale



McClurkin Diamond M Farms Red Poll Cattle

Since 1979

Always Red Poll Bulls & Females For Sale

John McClurkin

PO Box 277, Mulberry, AR 72947
(479) 997-8616

For Sale

Cows • Cows with Calves • Heifers
Herd Size Reduction

e-mail: diamondmfarms@ipa.net
www.home.ipa.net/~diamondmfarms

West

DICK & BARB RODGERS



PO Box 335
Davenport, WA 99122
e-mail: bdlabcab@ieway.com
(509) 796-2599

SHAFFER CATTLE CO.

34250 RCR 43A, Steamboat Springs, CO 80487
(970) 871-6930



e-mail: shafgands@wmconnect.com
See our ad on the inside back cover

Stevens Creek Ranch



We're looking for semen from outstanding bulls from the
1950's and 1960's. Please call if you can help.

13849 IH-20 South Service Road West
Hallsville, Texas 75650
903-660-9972
stevenscreekbeef@yahoo.com

Registered Red Poll ~
100% Grassfed Beef
Certified Naturally Grown

STIEBER'S RED POLLS

Raising Red Poll cattle
along Historic
Route "66" since 1965.

e-mail:
stiebersredpolls@brightok.net

Jackie & Janna Stieber
(405) 258-1029
910965 S. 3370 Rd.
Wellston, OK 74881



Our goal is, and always has been, to
breed quality Red Poll cattle on a
grass-based program.

Bulls and Heifers
For Sale

Thanks to Johnny Hilliard, Texas, for buying 2 bulls!

Visitors and buyers always welcome!

Red Poll “Performance” in Ft. Smith

By: Wayne Fish

If the old adage, ‘Beauty is only skin deep’, is true of us humans, then is it true of our Red Poll cattle? Red Poll breeders have pondered this question for years. Marshall Mohler, John Rager, and Bill Wiese have long been strong advocates for measuring performance. Marshall Mohler probably said it best with “You don’t know what’s on the inside until you open it up”.

Until now, carcass quality could only be predicted for breeding stock by evaluating the carcass quality of their steer offspring and/or siblings. The application of ultrasound measurements on live animals offers the potential to evaluate all breeding stock directly and in real time. A strong proponent of this emerging technology was Steve Scott, and with his encouragement, a small group of breeders set out to incorporate a performance show in conjunction with a regular Red Poll show. The venue chosen was the Arkansas/Oklahoma State Fair in Ft. Smith, Arkansas. The Fair officials were highly cooperative in helping us set up this “Red Poll Performance Show” in addition to the regular show-ring visual appearance show. Five breeders from Kansas and Oklahoma participated in the combined shows with a total of twenty animals participating in both competitions.

Animals were weighed and ultra-sounded on the day before the show. The data were then tabulated and evaluated overnight in time for the judging show the next day. The factors of weight per day of age, loin eye area per one hundred pounds live weight, marbling (intramuscular fat percentage), and back fat thickness were compared among animals in each appearance show class. A software program developed for pre-slaughter grading of steers was slightly modified for application to the breeding stock.

Awards were presented for two competitions: the usual visual appearance judging show and the performance (gain + carcass quality) show. From the animals’ performances in these two shows, a Supreme Champion Female and a Supreme Champion Male were chosen. The Grand Champions in the Visual Appearance Show were: Female, *G.S. Century Patsy II* (Kim Scott) and Bull, *KS Rockstar* (Kim Scott). The Grand Champions in the Performance Show were: Female, *CFF 94* (Matt Case) and Bull, *KS Rockstar* (Kim Scott). The Supreme Champion Female of the show was *CFF 94* bred and owned by Matt Case. The Supreme Champion Bull of the show was *KS Rockstar* bred and owned by Kim Scott. Congratulations to these champions and congratulations to all who participated in this ground-breaking event. ■

2011 Red Poll World Congress – United Kingdom

The steering group consisting of Richard Dawes, Terina Booker, Terry Mancey and Stephen and Yvonne Prescott has been hard at work with planning the Congress and Tour which will run from May 28th to June 15th 2011. The theme will be **The Red Poll-It’s Place in a Changing Agricultural Environment**. The Tour will start in London before moving to Suffolk and Norfolk visiting prime Red Poll herds and other attractions and will focus on the Suffolk Show now the premier show for Red Poll cattle. The party will then move to the historic city of York for the Congress before visiting herds on the western side of the country. We hope to send out a detailed programme in May 2010 with booking forms going out in November. We look forward to welcoming our Red Poll breeder friends from around the World.

66th National Red Poll Sale Averages \$1,253

Auctioneer Hoover Case, Marshfield, Missouri, rapped the gavel before a large and enthusiastic group of buyers as the 66th National Red Poll Sale grossed \$33,625 on 29 consigned lots. The sale took place at the Missouri State Fairgrounds, Sedalia, Missouri on October 25, 2009. The top consignors were Jackson Farms, Greensfork, IN with four lots averaging \$1,075 and Parkstyle Cattle Company, Crawfordsville, IN with four lots that averaged \$1,175.

Top Selling Bulls were:

Lot 5: HHH Bullet sired by Parkstyle Alex, consigned by HHH Red Polls. Sold to Mike Morgan, Bates City, MO\$2,500

Lot 18: Shuter’s Renegade sired by Shuter’s WFB Remington, consigned by Shuter’s Sunset Farms. Sold to Hillside Farm, Dawson, MN\$2,000

Lot 25: AR Big Red sired by OC Osage Red Boy, consigned by Ashley Robbins. Sold to Stiebers Red Polls, Wellston, OK\$1,250

Top-selling Females were:

Lot 14: JF Abbey Mae sired by JF Y2K Compatible, consigned by Jackson Farms. Sold to Hillside Farm, Dawson, MN\$1,400

Lot 21: Parkstyle Jerod’s Linda sired by Dunroamin Century 21, consigned by Parkstyle Cattle Co. Sold to Elk Creek Farm, Elk Creek, MO\$1,400

Lot 11 RPR Dolce U166 sired by CFF Hercules, consigned by Rolling Prairie Ranch. Sold to Sarah Sanker, Fairview, TN\$1,250

2009 National Junior Red Poll Heifer Show

Class 1 – March – May 2009

1. Jesse Mattingly, KY with 210806 2. Megan Jackson, IN with JF Linda 3. Tyler Mattingly, KY with 210808 4. Tyocia Ziegler, IN with Burton's TW Marcy

Class 2 – Jan – Feb 2009

1. Matthew Young, KY with Young's K AL 2. Matthew Young, KY with Young's King BA Emily

Class 3 – Calf Champion Jesse Mattingly on 210806 Class 4 – Res Calf Champion

Matthew Young with Young's K AL

Class 5 – November – December 2008

1. Jesse Mattingly, KY with MB Carol 2. Jesse Mattingly with MB Goldie 3. Megan Spegal, IN on Angle CDF

Class 6 – Sept – Oct 2008

1. Tyler Mattingly, KY with M Fran 2. Alicia LePage, MO with ALS Miley Time 3. Lindsey Jackson, IN on JF Demi 4. Alicia LePage, MO with ALS Jamie

Class 7 – Intermediate Calf Champion Tyler Mattingly on MB Fran Class 8 – Intermediate Calf Reserve Champion

Jesse Mattingly with MB Carol

Class 9 – July – Aug 2008

1. Tyocia Ziegler, IN with Doll's "A" Star Image

Class 10 – May – June 2008

1. Alex Nunan, IN on JF Vickie

Class 11 – March – April 2008

1. Matthew Young, KY with Young's Little Girl 2. Kendra Nunan, IN with JF Dianna 3. Alicia LePage, MO on CFF 89 4. Tyocia Ziegler, IN with Burton's TW Marissa

Class 12 – March 2008

1. Skyler Jackson, IN with JF Lori 2. Megan Spegal, IN with JF Mickey

Class 13 – Jan 2008

1. Adam Miller, KY with JF Ann 2. Matthew Young, KY with Young's Starlight Desire

Class 14 – Junior Heifer Champion Adam Miller on JF Ann **Class 15 – Res Junior Heifer Champion** Skyler Jackson on JF Lori

Class 16 – Sept – Dec 2007

1. Matthew Young, KY with Young's LV Lilly 2. Megan Jackson, IN with JF Elle 3. Megan Spegal, IN on JF Duchess

Class 17 – Grand Champion Female Tyler Mattingly with MB Fran **Class 18 – Res Grand Champion Female** Jesse Mattingly on MB Carol

Class 18 – Best Bred and Owned Tyler Mattingly with MB Fran



2009 National Junior National Heifer Show

Grand Champion
MB Fran

Owned & Exhibited by Tyler Mattingly

2009 National Junior National Heifer Show

Reserve Grand Champion
MB Carol

Owned & Exhibited by Jesse Mattingly

Judy Ebersole Showanship Award

Alicia LePage, Russellville, MO

Receives the Judy Ebersole Showanship Award at the 2009 National Junior Red Poll Heifer Show

More than a Cattleman

Special Congratulations to Jesse Mattingly and the Boyle County Rebels Football team on their perfect season. . They finished the season 15-0 Winning the Kentucky State 4A Championship. Jesse, a sophomore plays linebacker and running back for the Rebels. They boast an impressive 28-1 two year record. We are proud of Jesse both in the show ring and on the field!

Good Job Jess!



99th National Red Poll Show

North American International Livestock Exposition, Louisville, KY November 19, 2009

Heifers Class 1 – May 2009 1. Mike & Martha Parks, IN, on Parkstyle Ajs Lexie 2. Tyler Mattingly, KY on MB Dorie 3. Megan Jackson with JF Linda **Class 2 – March – April 2009**

1. Jesse Mattingly, KY with MB Bling-Bling 2. Jackson Farms, IN with JF Loretta 3. Mike & Matha Parks on Parkstyle Ajs April 4. Jackson Farms with JF Cherrys Lady **Class 3 – Feb 2009**

1. Carl Swine Enterprises, IN with Carl's Lady Anna 2. Carl Swine Enterprises, IN with Carl's Ashley 3. Carl Swine Enterprises, IN on Carl's Star Brightg 4. Matthew Young, KY with Young's King BA Emily 5. Dolls Red Polls, KY on Dolls C Linda **Class 4 – Jan 2009**

1. Matthew Young, KY with Young's K AL **Class 5 – Heifer Calf Champion** – Jesse Mattingly, KY on MB Bling-Bling **Class 6 – Res Heifer Calf Champion** – Jackson Farms, IN with JF Loretta **Class 7 – Nov – Dec 2008** 1. Jesse Mattingly, KY with MB Carol 2. Jesse Mattingly, KY on MB Goldie **Class 8 – Oct 2008** 1. Tyler Mattingly, KY with MB Fran 2. Jackson Farms with JF Demi 3. Jackson Farms on JF Ginger **Class 9 Sept 2008** 1. Carl Swine Enterprises, IN with Carl's Starlight II **Class 10 Senior Calf Champion** – Jesse Mattingly, KY with MB Carol **Class 11 – Reserve Senior Calf Champion** – Jesse Mattingly, KY on MB Fran

Class 12 – June 2008 1. Dolls Red Polls with Dolls A Tonya 2. Jackson Farms on JF Mona

Class 13 – April – May 2008 1. Shuter's Sunset Farm, IN with Shuter's Angel 2. Alex Nunan, IN with JF Vickie 3. Matthew Young, KY on Young's Little Girl 4. Kendra Nuna, IN with JF Dianna **Class 14 – March 2008** 1. Skyler Jackson with JF Lori 2. Tanner Shipley on Crls Lady Starletta II **Class 15 – Jan – Feb 2008** 1. Adam Miller, KY with JF Ann 2. Matthew Young with Youngs Starlight Desire **Class 16 – Junior Heifer Champion** Shuter's Sunset Farms, IN with Shuter's Angel **Class 17 – Res Junior Heifer Champion** Adam Miller, KY on JF Ann

Class 18 – Dec 2007 1. Matthew Young, KY with Young's LV Lilly **Class 19 – Oct 2007**

1. Megan Jackson, IN with JF Elle **Class 20 – Senior Heifer Champion** – Megan Jackson with JF Elle **Class 21 – Res Senior Heifer Champion** – Matthew Young, KY with Youngs LV Lilly

Class 22 – Grand Champion Heifer – Jesse Mattingly, KY on MB Carol **Class 23 – Res Grand Champion Heifer** – Tyler Mattingly, KY with MB Fran

Bulls Class 24 – May 2009 1. Jesse Mattingly, KY with MB Norman 2. Jackson Farms, IN with JF Sonny Boy **Class 25 – Feb 2009**

1. Mike and Martha Parks, IN on The Count of Parkstyle 2. Esquire Land & Cattle, AR with Exquire's Lexus 3. Carl Swine Enterprises, IN on Carl's One Shot **Class 26 – Calf Champion** Jesse Mattingly on MB Norman **Class 27 – Res Calf Champion** Jackson Farms, IN with JF Sonny Boy **Class 28 – April 2008** 1. Shuter's Sunset Farms, IN on Shuter's Renegade **Class 29 – Feb 2008** 1. Mike & Martha Parks, IN with Parkstyle Rocky 2. Leo Young, KY on Young's King BA **Class 30 Junior Champion** Mike and Martha Parks, IN with Parkstyle Rocky **Class 31 – Res Junior Champion** – Shuter's Sunset Farms, IN with Shuter's Renegade **Class 32 – Sept 2007** 1. Esquire Land and Cattle, AR with Esquire's Navigator **Class 33 Senior Champion** Esquire's Navigator **Class 34 – Grand Champion Bull** Esquire's Navigator **Class 35 – Reserve Grand Champion Bull** MB Norman

Class 36 – Pair of Females 1. Jesse Mattingly, Ky 2. Jackson Farms, IN 3. Mike & Martha Parks, IN 4. Carl Swine Enterprises, IN **Class 37 Best Two Head** 1. Jesse Mattingly, KY 2. Jackson Farms, IN 3. Shuter Sunset Farms, IN 4. Mike & Martha Parks, IN **Class 38 – Junior Get of Sire** 1. Jackson Farms, IN 2. Mike & Martha Parks, IN 3. Carl Swine Enterprises, IN

Class 39 – Get of Sire 1. Jackson Farms, IN 2. Carl Swine Enterprises, IN **Class 40 – Premier Breeder** – Jackson Farms, IN **Premier Exhibitor** – Matthew Young, KY



Esquire's Navigator
2009 National Grand Champion Bull
Esquire Land and Cattle Co.
Mabelvale, AR



MB Carol
2009 National Grand Champion Female
Jesse Mattingly
Junction City, KY



Premier Exhibitor 2009 National Show

Matthew Young
Simpsonville, KY

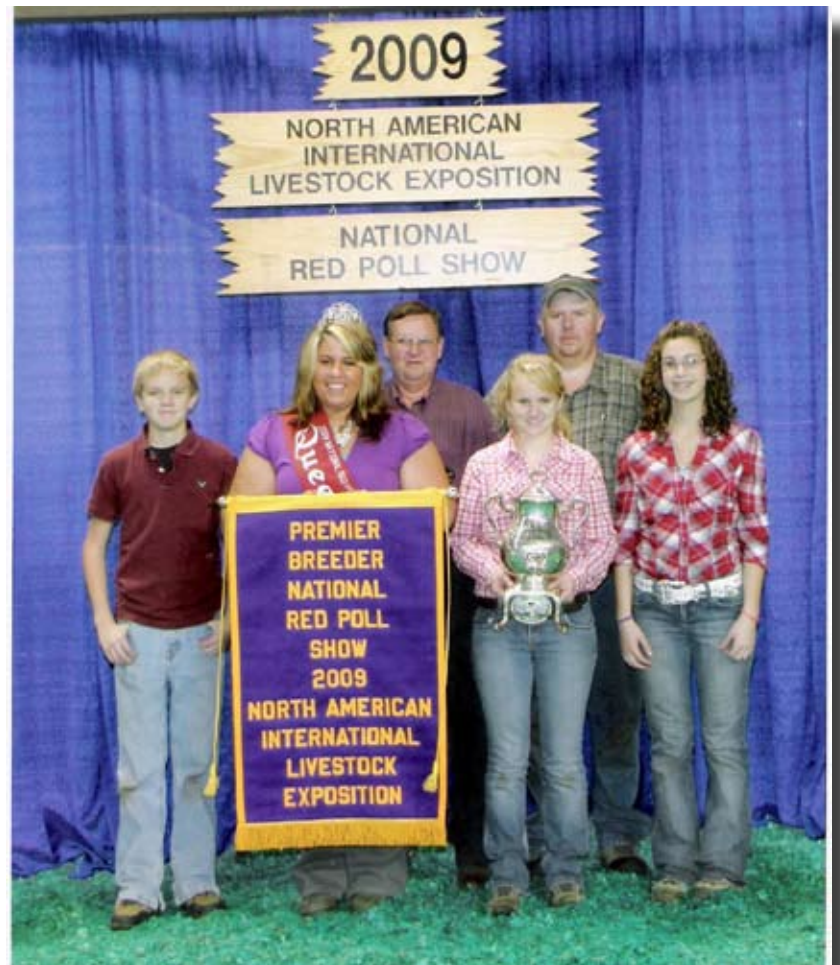

Premier Breeder 2009 National Show

Jackson Farms
Greenfork, IN



MB Norman
2009 National Res Grand Champion Bull
Jesse Mattingly
Junction City, KY



MB Carol
2009 National Grand Champion Female
Jesse Mattingly
Junction City, KY

***Make Plans now to Attend the 100th National
Red Poll Show at the
NAILE
Louisville, KY November 2010***

Blue Ridge Red Poll Association

President. Jeff Wilkins **Vice President.** Lin Andrew
Sec-Treas.: Mrs. Barbara Morrison, e-mail apolomfarm@embarqmail.com
 3230 Woolwine Hwy., Stuart, VA 24171 • (276) 694-4297
Directors: Jo-Ellen Greene, Bunny McClure, Jack Legg

Lin & Angie Andrew
 343 Moon Lindley Rd.
 Snow Camp, NC 27349(919) 663-2937

Elizabeth Biggs & Nelson Hoy
 Berriedale Farms, PO Box 103
 10245 Cowpasture River Rd. South
 Williamsville, VA 24487(540) 925-4400

Stan Carpenter, 48 Twin Oaks Dr.
 Galax, VA 24333 (276) 236-1297

Jeff Caudill, 271 Crown Ridge
 Galax, VA 24333 (276) 233-4838

Clarence & Ruby Durham
 470 Andrew Store Rd.
 Pittsboro, NC 27312 (919) 933-2969

Michael & Jo-Ellen Greene
 PO Box 185
 Thompson, PA 18465(570) 727-2321

Kendall Harris, 3237 Vicker Switch Rd.
 Christiansburg, VA 24073(540) 382-1482

Earl & Helen Legg
 PO Box 8, Shaffer Road
 Mt. Lookout, WV 26678(304) 872-1475

William "Bunny" & Elizabeth McClure
 2517 Cat Creek Rd.
 Franklin, NC 28734 (828) 524-3608

Jimmy & Barbara Morrison
 3230 Woolwine Hwy.
 Stuart, VA 24171 (276) 694-4297

Jim & Deb Naylor, 1674 Evans Mill Rd.
 Dillwyn, VA 23936 (434) 983-5383

Otis & Dot Saunders, 6672 Kerr Chapel Rd.
 Elen, NC 27244 (336) 421-3535

Dan Schmiesing, 5220 Philothea Rd.
 St. Henry, OH 45883 (419) 925-4883

Galen & Katherine Smith
 520 Beulah Church Rd.
 Kingsport, TN 37663 (423) 279-0320

Lou and Fey Stang, 3442 W. Midland Tr.
 Lexington, VA 24450(540) 463-4028

Leo & Alice Tolia – Rose Hill Farm
 1709 Dillons Mill Rd.
 Boones Mill VA 24085(540) 334-7052

Robert Vincent, 1930 Shutterlee Mill Rd.
 Staunton, VA 24401 (540) 886-3339

Jim & Martha Ward, 715 Brock Rd.
 Monticello, FL 32344(850) 997-0460

Wilkshire – Jeff D. Wilkins
 2100 Wilkins Rd.
 Burlington, NC 27217(336) 538-0888

DIAMOND

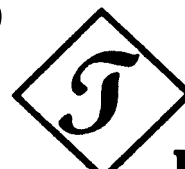

RANCH
 Registered Red
 Poll Cattle

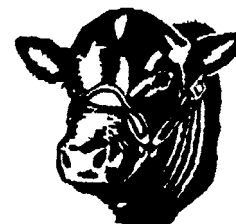

Darrell Thomas
 20041 FM 2755
 Royse City, Texas 75189
 Mobile 214-686-3982
dwthomas77@yahoo.com

Upland Lawn Farm



**Your source for Red Polls
 in Pennsylvania**

Jo-Ellen and Mike Greene
 P.O. Box 165, Thompson, PA 18465
 (570) 727-2321



DIAMOND ARROW
 RIVER RANCH

Thedford, Nebraska

Red Polls In the Sandhills

Steve and Pam Reed
 (308) 645 - 2719

HC75 Box 18B - Thedford, NE - 69166

MARDAN ACRES

DAN & MARY JO SCHMIESING
5220 PHILOTHERD. ST. HENRY, OHIO 45883
PH #: 419-925-4883

E-MAIL: mardanacres@gmail.com

WEB PAGE: mardanacres.com



OFFICERS

President
Vice President
Reporter
Secretary/Treasurer

George Norris
Deniece Brown
Sherry Thomas
Louise Carpenter

DIRECTORS

MEMBERS

Peggy Anderson • Pam Roberts • Andrew Harrington

Sam & Peggy Anderson
(903) 396-7572 Kerens, TX
Carolyn Baxter (903) 396-2678
Kerens, TX
Ruben Beisert (713) 466-0281
8410 Achgill, Houston, TX 77040
F.E. Billings
(713) 666-2064 • frankblaw@aol.com
1817 Stanford, Houston, TX 77006
Les & Deniece Brown
8648 E. Hwy 79, Milano, TX 76556
Arthur & Louise Carpenter
(512) 455-6105 • 8650 E. Hwy 79
Milano, TX 76556-6105
Charlie & Linda Davis
156 Private Rd. 857
Rochelle, TX 76872-3754
Steve DeLeon 108 Joe Davis
Rd.
Van Alstyne, TX 75495
John D. Fleming (915) 429-
6334
Box 1888, Mason, TX 76856
Andrew & Mary Jo Harrington
(325) 356-3018 1008 N. Barnes St.
Comanche, TX 76442
redpollc@msn.com

Leo Hopkins
(972) 563-8772
12441 CR 351, Terrell, TX 75161
Cathy & Nathan Melson
(903) 583-4951
3385 E Hwy 56, Dodd City, TX 75438-3929
sloanscreekfarm@juno.com
Nathan & Ellen Melson
3385 E. State Hwy 56, Dodd City, TX 75438
George & Lee Norris (979) 596-
1317
1066 CR 420, Somerville, TX 77879
Ron, Pam, Richard & Ron Jr.
Roberts
8646 E. Hwy 79, Milano, TX 76556
Darrell & Sherry Thomas
(214) 686-3982 cell
20041 FM 2755, Royse City, TX 75189
dwthomas77@yahoo.com
Gaylan Whatley (903) 479-4101
1844 Co Rd. 4310, Ben Wheeler, TX
75754

JUNIOR MEMBERS

Mary Brown – Red Poll Queen
8648 E Hwy 79, Milano, TX 76556
Jana Lee Thomas
20041 FM 2755, Royse City, TX 75189

RED...it's the new black

2010 Kentucky Red Poll Show & Sale

KENTUCKY FAIR & EXPOSITION CENTER

SHOW: FRI MARCH 5 4:00 PM SALE: SAT MARCH 6 9:30AM LEO YOUNG SALE MANAGER

A gentle disposition, great mothering abilities, easy-keeping, naturally polled, proven tenderness

on the plate...what more can you ask for?

BE BOLD. MAKE A STATEMENT. INVEST IN RED POLL CATTLE.

For more information or a sale catalog contact:

Kentucky Red Poll Assn. President Jeff Doll (859) 743-7923, Fax (859) 694-1672
or Leo Young, 1057 Reed Lane, Simpsonville, KY 40067, Ph/Fax (502) 722-5379

Selling
Bulls, Cows,
Bred Heifers,
Open Heifers

Co-Sponsored by:

Kentucky Farm Bureau
Kentucky Red Poll Association
Kentucky Department of Agriculture

Top Quality Red Poll Cattle are Always Available from these Kentucky Red Poll Association Members

Officers

Jeff Doll, President
Leo Young, Secretary/Treasurer
1057 Reed Lane, Simpsonville, KY 40065

Members

ASHLEY HOUSE FARM Home (859) 873-7656
Edwin Randle Office (502) 695-2253
Rt. 1, Box 319, Versailles, KY 40383

BURLEY RIDGE FARM
Hal Johnson (859) 371-6380
339 Totten Lane, Florence, KY 41042

BILL DAVIS (270) 242-9037
6076 Millerstown Rd., Clarkson, KY 42726

DOLL'S RED POLLS
James Doll (859) 384-3746
8880 Camp Ernst Road, Union, KY 41091

JEFF DOLL (859) 384-1985
8880 Camp Ernst Rd., Union, KY 41091

ED-MAR-RU FARM
Ed and Mary First (502) 633-1799
760 Geoghegan Road, Shelbyville, KY 40065

WILLIAM KLABER (859) 654-5581
501 Chapel St., Falmouth, KY 41040

HARRISON FARMS INC.
Mark & Kathy Harrison (270) 527-1730
430 Harry Doude Cemetery Rd., Benton, KY 42025

JAMEY LOCKE (270) 994-2991
10996 Hopewell Rd., Boaz, KY 42027

ROB MATTINGLY (859) 854-0214
PO Box 302, Junction City, KY 40440

MIKE MCCALL (502) 222-9876
1701 E. Hwy 22, Crestwood, KY 40014

CHET MILLER (502) 834-7705
4867 Buck Creek Rd., Finchville, KY 40022

JERRY MOORE (270) 779-5229
232 Little Knob Rd., Smith Grove, KY 42771

NEW BEECHLAND FARM
Jim Young (502) 255-3256
1668 Hwy. 42W, Bedford, KY 40006

ALBERT PETERSON (270) 781-2710
2217 Old Scottsville Rd., Alvaton, KY 42122

GLEN RAMSEY (502) 242-9687
4300 Millerstown Rd., Clarkson, KY 42726

BETH WOOD (502) 633-9667
PO Box 381, Simpsonville, KY 40067

YOUNG'S RED POLLS (502) 722-5379
Leo & Joyce Young cell (502) 321-9893
1057 Reed Lane, Simpsonville, KY 40065

KENTUCKY
RED POLL ASSOCIATION



**Raising Red Polls for
the Farm
and Ranch,
not the
Show Ring**

Doll's Red Poll Cattle
Jim and Jeff

Visit us at
8880 Camp Ernst Road
Union, KY 41091

Phone (859) 384-3746
Fax (859) 384-2194

Parks Red Polls

***"Breeding Quality, line-bred
genetics since 1945"***

2334N 425E
Crawfordsville, IN 47933

Mike & Martha
(765) 585-7157

Mick & Sina
(765) 918-6737

***"PARKSTYLE...the prefix
of predictability"***

**Cowboy
Classic
Naturals**



Registered Red Poll Cattle
Daniel and Theresa Kosel and Family
(509) 954-0417 ccnaturals@yahoo.com

Indiana Red Poll Association

Summer Field Day

June 6, 2010

**At the Spegal Farm
Fairland, IN**

Come Early - Stay Late!

Cows, Fellowship and Food

**Does it get any better than
that?**

**Call Gail Spegal for more
information
(317) 835 - 7617
See you there!**

K&S Red Poll Farm

Kenny & Sharon Creech (636) 745-7277
Larry & Vickie Creech (636) 668-8693
337 Schemmer Road
Wright City, MO 63390

Shuter Sunset Farms

If you are looking for genetics that will work in a grass fed program,
be sure to come to the Kentucky Beef Expo and check out our consignments.

Shuter's Laredo is a very thick, moderate framed, good structured, October 08 born
son of Shuter's Tuff Enuff, out of a very good first calf heifer from Wiese Farms.

Our other consignment, Shuter's Della, is a moderate framed female out of Tuff Enuff and
a good first calf heifer from Wiese Farms that was born in October 08 as well. We have pasture
exposed her to Shuter's Bellamy, the result of our importation of some Balla Balla Bellamy semen
from Australia. Our Tuff Enuff daughters are making some really great females and here's a
good opportunity to be the first to sample these new Australian genetics.

We would like to take this opportunity to thank Ken Harwell for his wonderful service and guidance over the years,
and to welcome John and Gennie Gerow to our Red Poll Family. With the recent changes in the Association,
we feel that we are ready to build on the great foundation our breeders have developed and
to take our breed back to a prominent place in the beef industry.

Marilyn
(765) 754-7370

Brian, Sarah & Jacob
(317) 345-5479
brian@shutersunsetfarms.com

7400 N 400 W
Frankton, IN 46044

Check out our website at
www.shutersunsetfarms.com

Mike & Susan
(765) 208-2422

Patrick & Katie
(765) 208-2424
patrick@shutersunsetfarms.com

Marvel 896 12 - 15 - 06
ACTUAL wt. 1072 lbs.



Wilkshire MR Pride 901
Born 1 - 9 -09 bull
ACTUAL wt 205 days 629 lbs

Mardan 5537 11 - 6 05
ACTUAL wt. 1050 lbs.



Wilkshire MR 902
Born 1 - 30 -09 heifer
ACTUAL wt. 205 days 547 lbs.

WILKSHIRE

Jeff D. Wilkins
2100 Wilkins Road
Burlington, NC 27217
336-538-0888
jdw.wilkshire@gmail.com

CHR Participant
NC Century Farm
Est. 1907

W

GRASS + MILK + 205 DAY ACTUAL WEANING WT. = 1/2 OF MAMA

Grass Raised Steer Wanted!!

I am looking for a steer that can be butchered within the next few months that has been raised / finished on grass.

I have been contacted by a gentleman in Spokane WA that is trying to market grass finished Red Poll beef to a restaurant chain in the NW United States. He is looking for a steer to butcher so they can try our wonderful Red Poll beef. This could open up a whole new market for our Red Poll calves if this goes through.

If anyone has a grass fed / finished steer please let me know so I can put you in touch with this gentleman.

Thanks - John Droz 918-214-3037

J

**JACKSON
FARMS**

J

THANK YOU BUYERS 2009 NATIONAL SALE

Lot 12: J Rodney
Anderson Family, MO

Lot 13: J Star
Reserve Champion Open Heifer
Morgan Family, MO

Lot 14: J Abbey Mae
Champion Bred Heifer
Hillside Farm, MN

Lot 15: J820
Morgan Family, MO

Private Treaty Steer
Allisha Ford, IN



**Premier Breeder 2009
National Red Poll Show**

2010 KENTUCKY BEEF EXPO

4 Spring 09 Heifers
1 May 09 Bull
Y2K X Outlaw X Tammy
This will be one of the top Herd Siresto
sell in 2010!

CONGRATULATIONS!

ADAM MILLER

JANN

09 KY Beef Expo Champ Open Heifer
09 NJPS Div Champion
09 KSF Class Winner
09 NALE National Jr Show Div Ch
National Show Res Div Champion

Alisah Ford

09 HRC Champion Steer

Bill Jackson
2131 N. Washington Road
Greensfork, IN 47345
(765) 238-1702

Herd Sires
Carl's Outlaw
J Y2K J Alex
Bulls & Females For Sale

Joe Jackson
629 Oak St.
Huntington, IN 46750
(260) 519-5286

Esquire Land and Cattle Co.

2009 National Grand Champion

30+ years of breeding
developes the best in:

- 1) Milk Production
- 2) Growth on Grass
- 3) Fertility
- 4) Calving EASE
- 5) Correctness



Sire: **Esquire Rolex**
(National Champ)

Dam: **Esquire's Dis**
(Dam's Sire is
GS Discovery)

Esquire's Navigator

**Select
Young Bulls
For Sale**



**100 Cows
for Sale**

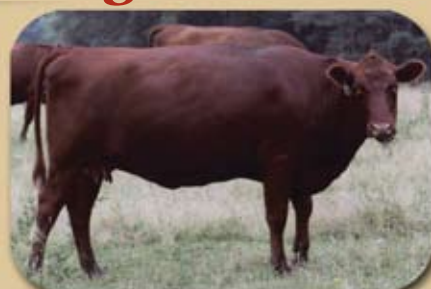

**Quality
Heifers
For
Sale**



**Grass Fed
Cows &
Calves**



**We Grow Beef on
Grass: Always have!
Always will!**

Visitors are Always Welcome!

Esquire Land and Cattle Co.

Phil Wyrick
11001 Alexander Rd., Mabelvale, AR 72103
(501) 847-2797 • (501) 455-4701 night
(501) 517-2534 cell



Century 21-04 Stats

	<u>Wt.</u>	<u>Ratio</u>	<u>EPD</u>
Birth	83	98	
Weaning	684	104	4
Yearling	1,138	99	0
Mat. Milk			9
Mat. M&G			11
35.4 cm scrotal at 13 months			
Pictured at 15 months			

MM CENTURY 21-04 ESS®

Outstanding proven sire.

Outstanding proven sire. & legs.

Exceptionally sound feet & legs. I conformation.

Outstanding capacity and overall conformation.

35.4 cm scrotal at 13 months with ideal shape and suspension.

Sire carcass registered carcass merit.

Generations of proven carcass merit.

1/2 sibs were showing winners sent to

CSS Semen Qualified for shipment to Europe and New Zealand.



Our grandchildren at the Routt County Fair in Colorado

	<u>Hoof</u>	<u>Carcass</u>	<u>REA</u>	<u>Grade</u>
Sam's steer	1,069#	641#	11.6	Choice
Place 15th of 39 in Carcass Show				
Raley's steer	1,198#	710#	12.4	Choice
Placed 22nd of 39 in Carcass Show				

THANKS TO
Cliff & Brenda Argyle
Utah

Call for information about our
consignments to the
Colorado Bull Test Sale, Lamar, CO

FOR SALE

RESERVE A BULL CALF FOR 2010 FALL DELIVERY
We at G&S Support Our Juniors!

Performance &
Quality Bred In Before
the Brand Goes On!

Embryos Available
From Top Cows

Over 28 years of
Complete Herd Reporting
of performance and carcass
data.

SEMEN SALES

CSS semen qualified for export
to many countries:

MM Century 21-04

MARC Raymond 26026

GS Special Edition

Pinpur Broadcaster

GS Goodfellow (2000 Nat'l Champion)

GS Pathfinder (1999 Nat'l Champion)

GS Outline

Visit our website at:
www.shaffercattlecompany.com



TB & Brucellosis Free Area

SHAFFER CATTLE CO.

George & Sally Shaffer & Family

25625 RCR, Steamboat Springs, CO 80487

Phone (970) 871-6930 • Mobile (970) 846-6343

e-mail: shafgands@gmail.com

or for semen contact:

www.hawkeyebreeders.com

e-mail: gjensen@hawkeyebreeders.com

Brochure on other available
bull semen will be sent on request.

When in the market for quality cattle
make tracks to McMarshall Farms...



A lasting tradition you can Trust.

McMarshall Farms

Breeding quality Red Poll cattle for over half a century

Visitors always welcome to view our large selection
of Top Quality Red Poll Cattle

Jim McKee

1634 Pleasant View Road
Washburn, IL 61570
(309) 248-7005

