



Official Publication of the  
**American Red Poll Association**  
PO Box 847, Frankton, IN 46044  
Phone: 765-425-4515

PRSRT STD  
U.S. Postage  
**PAID**  
Permit 966  
Dayton, OH

American Red Poll Association

**Red Polls — Ready to Move the Industry!**  
**The World's Oldest National Organization for Red Poll Cattle • Founded 1883**

# RED POLL JOURNAL

*Beef*

SUMMER 2011 VOLUME 67/NUMBER 3





# WIESE FARMS



Cows grow fat on summer pasture. We calve in the fall and take the calves off the cow in early July. Our cows wean off heavy calves and have the capacity to do well on grass alone.



Our Junior Herd Sire **GS Bellringer**, pictured at 28 months of age and weighing 1,750 lb. He is a very correct bull and will add quality to our cowherd. We have bulls and heifers for sale from Bullringer. Come and take a look at him and his offspring.

Wiese Farms purchased their first Red Polls in 1927 and they have been a part of our lives and our farming and ranching success ever since. Red Polls have many fine qualities to contribute to the beef business.

Our hope for the future of the Association is that more people come to recognize the mothering ability, the docility, the ability to do well under adverse conditions, and the quality of the finished product for the consumer that is inherent in our Red Poll breed.

Wiese Farms encourages all breeders to register their females and bulls kept for breeding, and transfer all they sell. We support Complete Herd Reporting to advance the quality of our herd and the breed, and encourage everyone to send in all carcass information that you are able to obtain.

## Wm. Wiese & Family

Bill and Angie Wiese & Brian and Jill Hiebert

12214 E. Parallel Road, Haven, KS 67543 • (620) 465-3865 or (620) 802-2169 • e-mail: [wmhwise@speednet.net](mailto:wmhwise@speednet.net)



Our senior herd sire now retired, **SHUTER'S FLAME**, is pictured at 3 years of age. We have used him heavily the past 4 years and continue to have his offspring for sale.



Come see us for your herd sire needs. We have a nice selection of yearling bulls to choose from. They are halter broke, performance tested and fully vaccinated. We also have eight of their heifer mates for sale. We are happy to send you pictures and information by E-mail or Postal Service!



**Wayne & Sue Fish**

8899 US Highway 60, Bartlesville, OK 74003

918-331-8016 • [waynefish@rocketmail.com](mailto:waynefish@rocketmail.com)

[www.ninewestoakcanyon.com](http://www.ninewestoakcanyon.com)

Visit our website at:

[www.ninewestoakcanyon.com](http://www.ninewestoakcanyon.com)

Evaluate the genetic power of our herdsires:

**OC Osage Red Boy**

**Dominator OC 705**

Semen available on both bulls

*They are ready to attend college!*

*Connors State College Bull Test, that is.*

The primary evaluative tool for our cattle is performance. The carcass and gain results from the bull test are an essential aid in predicting how



our herd's progeny will perform. The four weaning bulls pictured above, two owned by Nine West Oak Canyon and two by D&R Cattle Company, will add to the data we continually collect on our herdsires, Osage Red Boy and Dominator OC705. Below are the averages of bull test carcass data collected to date from one year old bull progeny of our two herdsires:

| SIRE          | WDA (LB) | REA/CWT | BF(IN) | IMF(%) | SC(CM) |
|---------------|----------|---------|--------|--------|--------|
| Osage Red Boy | 3.1      | 1.27    | 0.37   | 3.7    | 39     |
| Dominator     | 3.1      | 1.32    | 0.34   | 4.5    | 37     |

Keep us in mind when you're shopping for a future herdsire. When you buy one of our bulls, you'll know that you're buying proven performance.

**RED POLLS: The Tender Beef Family Breed**

# SPEGAL'S Red Poll CATTLE

Herd  
Sires

Dunroamin Premium

Semen Available

Using Semen from these Red Poll Bulls:

## Dunroamin Premium

205 day wt. 725 lb. 365 day wt. 1,434 lb.  
Believed to be the heaviest yearling Red Poll bull of all time. Gain from birth to weaning was 3.2 lb./day, and gain from weaning to yearling was 4.43 lb./day.  
Calved 2/13/90 Reg. #5990  
S: P-P Hoosier Prelude GR31  
D: Dunroamin Bones Pearl GR23  
EPDs: BW 0.0, WW -9, YW -12, MM 8, M&G 4

## Pinpur Baron GR27

Calved 7/10/73 Reg. #96063 95142/GR25/CR124995B/S10CR133458  
S: Pinpur Heritage GR34  
D: Pinpur Queenmaker Beth GR19  
EPDs: BW 1.9, WW 0, YW -2, MM 6, M&G 6

## Pinpur Regulator GR25

95142 / GR25 / CR124995B / S10CR133458  
Calved 5/11/72 S: Pinpur Heritage 92862 / GR34 S25C143057  
D: 139484 Pinpur Bona Ruby  
GR21 / CR113235 / CRD142731 / CRD142658



## New Herd Sire

**Spegal's Bandaroo Joe** Reg. #208378, born 7/2/05  
Sire: Bandaroo Landlord 2nd, #7576 Dam: Spegal's #302

## Gail Spegal & Family

6902 N. 400 W., Fairland, IN 46126 • (317) 835-7617

Visitors  
Welcome

Red Poll Herd Since 1954

Inquiries  
Appreciated

# J JACKSON FARMS J

## 2011 National Sale Entries

**JF Jackpot**  
5-22-10

Y2K x JF Sonny's Full Sister  
Check out this double bred  
Y2K. He is stout. Big boned,  
deep bodied and plenty of  
muscle. With Proven Genetics.

**JF Hanna**  
2-27-11

Y2K x Outlaw  
An outstanding brood cow  
and show prospect.

**JF Margie**  
11-3-10

Alex x Marc Raynard  
A real sale highlight. Calf  
Champion 2011 NJPS, could be  
a future star.

**JF Celeste**  
3-15-05

303 x JF Emmie's Willow  
Here's your chance to own one  
of JF Sonny Boy's First calves.  
Due Fall.

Thank you to our  
Kentucky Beef Expo  
Buyers:

Lot 2  
JF Turbo  
Hal Johnson, KY

Lot 35  
JF Princess  
Kyle & Allyson Young

**Bill Jackson**  
2131 N. Washington Road  
Greensfork, IN 47345  
(765) 238-1702

**Herd Sires**  
JF Alex  
JF Sonny Boy  
Bulls & Females For Sale

**Joe Jackson**  
4398 S 300 E  
Warren, IN 46792  
(260) 519-5286

# RED POLL Beef JOURNAL

The Red Poll Beef Journal is the official publication of the American Red Poll Association

## Table of Contents

|            |  |
|------------|--|
| Page 4     | From the Pastures of the President                             |
| Page 7     | How Much Meat is in a Carcass                                  |
| Page 7     | Study shows the Benefits of Beef                               |
| Page 8     | Quality Performance on Your Plate                              |
| Page 10    | Under the Big Top  |
| Page 11    | Junior Show Donors and Sponsors                                |
| Page 12-15 | 25th Anniversary Junior Red Poll Preview Show Results          |
| Page 16    | Blue Moon of Kentucky – National Meeting and Sale Invitation   |
| Page 17    | Blue Moon of Kentucky – National Meeting and Sale Schedule     |
| Page 18    | 13th International Red Poll Congress Delegate's Meeting Report |
| Page 19    | 13th International Red Poll World Tour – “What a Trip”         |
| Page 22    | Contemporary Groups – How and Why                              |
| Page 24    | Index of Advertisers   |
| Insert     | Blue Moon of Kentucky Annual Red Poll Sale Catalog             |

**Cover Photo — Highlights from the 2011 National Junior Red Poll Show.**

## ARPA Board of Directors

### Terms Expire 2011

Wayne Fish  
Bartlesville, OK 74003  
(918) 337-8031  
waynefish@rocketmail.com

Brian Shuter  
Anderson, IN 46017  
(317) 345-5479  
brian@shutersunsetfarms.com

Jeff D. Wilkins  
Burlington, NC 27217  
(336) 538-0888  
jdw.wilshire@gmail.com

John Droz  
Bartlesville, OK 74006  
(918) 333-6403  
jovid@cableone.net

### Terms Expire 2012

Jeff Doll, Vice-President  
Union, KY 41091  
(859) 384-1985  
jeffdoll1@hotmail.com

Mike Mammele  
Dawson, MN 56232  
(320) 226-6182  
mikeandhope@hillsidefarmsandcattlellc.com

Bill Jackson  
Greensfork, IN 47345  
(765) 886-5466  
jackson.bill.teresa@gmail.com

Chris Raines  
Centre Hall, PA 16828  
(814) 321-7840  
mrchrisraines@gmail.com

### Terms Expire 2013

Mike Parks President  
Crawfordsville, IN 47933  
(765) 794-4610  
newtownchurch@att.net

Dan Schmiesing  
St. Henry, OH 45883  
(419) 925-4883  
mardanacres@gmail.com

George Shaffer  
Steamboat Springs, CO 80477  
(970) 871-6930  
shafgands@gmail.com

Leo Young  
Simpsonville, KY 40067  
(502) 321-9893  
Joyce5379@aol.com

## 2011 ARPA Fees

### Normal Registrations

|                        |      |
|------------------------|------|
| Under 12 months of age | \$25 |
| 12-24 months of age    | \$30 |
| Over 24 months of age  | \$40 |

### Complete Herd Report

|   |      |
|---|------|
| Annual Cow Enrollment   | \$10 |
| Registration of CHR Calf                                      | \$10 |
| (Complete herd must be enrolled at the beginning of the year) |      |

### Transfers - all registration types

|                                 |      |
|---------------------------------|------|
| Within 1 Month of date of sale  | \$15 |
| 1-3 month from date of sale     | \$18 |
| Over 3 months from date of sale | \$25 |

## 2011 ARPA COMMITTEES

### NATIONAL MEETING AND SALE

Jeff Wilkins, Chairman

### PROMOTIONS COMMITTEE

Brian Shuter, Chairman

### JUNIOR ASSOCIATION RE-EVALUATED

Linda Ziegler, Chairman

### NATIONAL SHOW COMMITTEE

Brent Raines, Chairman

### FINANCE/ ENDOWMENT

Leo Young, Chairman

### BY-LAWS COMMITTEE

Dan Schmiesing, Chairman

### OPERATIONS COMMITTEE

Dan Schmiesing, Chairman

### NOMINATING COMMITTEE

Jeff Doll, Chairman

### CHAPLAIN

Jeff Wilkins

### ARCHIVES COMMITTEE

Jeff Wilkins, Chairman

### PERFORMANCE COMMITTEE

Bill Jackson, Chairman

### AUDIT COMMITTEE

Mary First, Chairman

### WORLD TOUR COMMITTEE

Dan Schmiesing, Chairman

### EDITORIAL COMMITTEE

Dan Schmiesing, Chairman

### EXECUTIVE COMMITTEE

Mike Parks, Chairman

**Red Poll Beef Journal** is published three times yearly and is the property of the American Red Poll Association. No part of this publication may be reproduced or transmitted in any form or by any means, electronic or mechanical, including photocopying, recording or by any information storage and retrieval system, without permission of the publisher. The contents of ads and editorial contributions are not necessarily the opinion of this publication or the American Red Poll Association. **Red Poll Beef Journal** hereby expressly limits its liability from any and all errors, misprints and/or all other inaccuracies in the advertisements and editorial content, and said liability is thereby limited to a correction of the error in the issue of **Red Poll Beef Journal** which follows written notice by at least 30 days. In no case shall the space allowed for corrections exceed the original space of the error. **Red Poll Beef Journal** is sent free of charge to all members of the American Red Poll Association who have paid yearly service fees to the Association. Subscription rates are: 1 year - \$25.00 per year. Checks should be made payable to the American Red Poll Association and sent to PO Box 847, Frankton, IN 46044.



# From The Pastures of the President

Greetings To all of you! Didn't our summer seem to just fly past us? Here we are, heading into fair time and the fall sale season, and your Association is preparing to face the challenges in front of us.

Our new office is up and functioning well. For the first time in many years, we actually have an office, complete with kitchen and a conference/storage room. I hope all of you take time to thank Brian for stepping in and taking over the duties of our Executive Secretary at a time last spring when your Association was in dire need of assistance. Since that time, he has balanced the books, created a reporting system to the Board that is easy to understand, and has processed papers on a timely basis.

Two very successful field days were held the last weekend in July featuring Red Polls in Minnesota & Ohio. The participation and the enthusiasm of our Western States group and our Blue Ridge group are models of excellence for the rest of us to follow. Along with that, the Summer National Junior Show in Shelbyville, Indiana was a huge success. Lynda & Tyocia Ziegler, along with the Burton & Spegal families raised a bunch of money and put on a great event. Thanks again to all of them.

This issue contains information about our National Sale and the plans for our Annual Membership Meeting in September. We hope to see all of you there. Please note that this year we are hosting a Friday/Saturday event with the sale on Saturday night and several seminars, along with the annual meeting, all on Saturday.

Where are we going and how will we get there? These two questions keep coming up. Are we quickly becoming a group of four regions, each functioning and needing different things? Are we needing to change "how we've always done it" to a different format as an Association? Are we becoming a "freezer beef" breed with little need of a registry association? These and other questions are going to be discussed and resolved at a "STRATEGIC PLANNING" meeting that will be held in October. We have a conference room offered to us in Indianapolis, but I would like to have one more centrally located to all breeders. If you have an idea, that is close to airports, and is reasonable, please contact me shortly. This meeting is to focus on our future, seeking positive directions for the Red Poll breed, and it needs to be a "stand-alone" event, with direction and resolution as our primary goal.

Let's have a great fall. Let's attend as many events as we can, promoting Red Polls. Let's keep those registrations and transfers coming. I'll see you in September.

As always, Mike

## American Red Poll Association

**Brian Shuter - Interim Executive Secretary**

PO Box 847, Frankton, IN 46044

(765) 425 - 4515 • brian@americanredpolls.com

www.americanredpolls.com

## Indiana Red Poll Association

### Officers

President — Gail Spegal

Vice-President — Joe Jackson

Secretary-Treasurer — Gordon E. Jackson

### Directors

John Rager Bill Jackson

Jim Carl Mike Shuter

Bull Test: Gail Spegal

4-H Breed Rep: Mike Shipley

Open Breed Rep: Gordon E. Jackson

Indiana Livestock Association: Gail Spegal

### Members

**Donald Burton & Family** (812) 546-5998

10782 E 450 N, Hope, IN 47246

**Carl Swine Enterprises Inc.** (260) 468-2634

Homer Carl Jr. & Family - Jeremy Paul

2653 W 200 S, Huntington, IN 46750

**Jim & Diana Carl & Family** (260) 468-2850

1647 W 100 S, Huntington, IN 46750

**Gerald Crafton & Family** (317) 392-1090

**Havenwood Farm**

1546 E 375 N, Shelbyville, IN 46176

**Jerry Hogue** (765) 653-9308

3405 N. Co. Rd. 100 W, Greencastle, IN 46135

**Bill, Teresa & Barbara Jackson** (765) 238-1702

2131 N Washington Rd., Greensfork, IN

47345-9766

**Gordon E. Jackson & Family** (765) 468-7779

14390 E Co. Rd. 350N, Parker City, IN 47368

**Jim Jackson & Family** (260) 399-3822

6372 N 100 W, Uniondale, IN 46791

**Joe Jackson** (260) 519-5286

629 Oak St., Huntington, IN 46750

**Carl W. Kestler & Family** (812) 342-6177

8001 W. Nashville Rd., Columbus, IN 47201

**Marshall A. & Margaret C. Mohler** (765) 436-2620

5120 N 500 W, Thorntown, IN 46071

**Michael & Martha Parks** (765) 794-4610

Parkstyle Cattle Co.

2334 N 425 E, Crawfordsville, IN 47933

**John Rager** (260) 982-6745

Hilltop Farm 6942 W 1000 N, Roann, IN, 46974

**Jack & Pam Scher** (260) 356-8804

6370 N 300 W, Huntington, IN 4675

**Mike Shipley** (260) 468-4294

211E. Division Rd., Huntington, IN 46750

**Mike & Family & Marilyn Shuter** (765) 754-7370

Shuter Sunset Farms

7400 N 400 W, Frankton, IN 46044

**Brian & Sarah Shuter** (317) 345-5479

4182 S 300E, Anderson, IN 46017

**Gail Spegal & Family** (317) 835-7617

6902 N 400 W, Fairland, IN 46126

**Gregg, Megan & Cameron Spegal** (317) 835-7617

6902 N 400 W, Fairland, IN 46126

**Linda Rager** (260) 982 - 6745

7382 E 750 S, South Whitley, IN 46787

# Carl's Red Polls

## Herd Sires

McMarshall (J5) 201  
HillTop T Impulse



## For Sale

Bulls  
Females  
Semen

**Visitors Always Welcome!**

Jim Carl  
(260) 468-2850

1647 W 100S  
Huntington, IN 46750

Mike Shipley  
(260) 468-4294

## Lorrie Scott

3497 NW Bethlehem Rd., Columbus, KS 66725

Phone (620) 674-8446

e-mail: lazysfarms@live.com • Website: lazysredpoll.com

## Sidewayz Cattle Co. • Kim Scott

3497 NW Bethlehem Rd., Columbus, KS 66725

Cell: (620) 762-0575 • e-mail: sidewayzcattleco@yahoo.com

**Thanks to our National Sale buyers!**

Jamie Jasch, Texas  
David Hawkins, Tennessee  
James Campbell, Missouri  
Gail Spegal, Indiana

Thanks to Dan Kosel and Family, Washington  
for their on farm  
purchase from Kim.



**A Herd 33 Years in the Making**

**Thank you to our buyers!**

*We appreciate your confidence in our cattle.*

*Matthew Young*

*2011 National Junior Preview Show*

*Premier Exhibitor and  
Herdsman Award Winner*



**YOUNG'S RED POLL**

*"WHERE PRODUCTION MATTERS"*

LEO, JOYCE, KYLE, MATT & TOM YOUNG  
1057 REED LANE, SIMPSONVILLE, KENTUCKY 40067  
502-321-9893



# How Much Meat is in a Carcass

By: Mike & Martha Parks

We recently had a Red Poll processed for sale on our son's web site. In Indiana, if the carcass is state inspected, it can be sold at retail by the piece or the package(s). Thus, we accumulated some information that I'd always wondered about but never really knew .... perhaps you've wondered, too.



The animal in question was 13 months and three days old, weighed 1,161 pounds, and hung a carcass weighing 695 pounds. When all was completed

and bones removed, we had right at 400 pounds of meat to merchandise. Thus, his dressing percentage was 60% .... close to average for a Red Poll bull of that age, but saleable product was actually 35%. We use a method of feeding that we call "grain on grass" that does not involve the use of a feedlot except in nasty Indiana weather, but does involve the use of corn and oats. The carcass was hung for 16 days, and then processed. This is what we received.

Ground beef: 13 - one pound packages  
Chuck roasts: 22  
Arm roasts: 6 (each roast was 4+ pounds)  
Rump roasts: 4  
Strip steaks: 31 (Strips & fillets were made instead of T-bones)  
Sirloin steaks: 7  
Filets: 22 (All steaks were cut 1 inch thick)  
Ribeye steaks: 19  
Swiss steaks: 6  
Flank steaks: 2

Sirloin tip steaks: 15  
Round steaks: 24  
Beef ribs: 4  
Brisket: 4

(The oxtail, heart, liver, and tongue were given away)

We sold five 42 pound boxes containing 12 pounds of steak, 8 pounds of roasts, and 22 pounds of ground beef. This was not enough ground beef, by far. Our next calf will be done with NO round steaks, NO sirloin tip steaks, NO Arm Roasts, and No flank steaks. We will also reduce the number of chuck roasts by about 50%.

When all was said and done, we netted a little over \$400 more from this calf than we would have by just selling him at the livestock auction.

I hope you find this information helpful as you decide to enter this market with your Red Polls.

## Study Shows Benefits of Beef

By: Rory Lewandowski

In January I attended a meeting for Ohio Extension Educators on the topic of grass finishing beef. One of the presentations, given by Susan Duckett from Clemson University, focused on the nutrition and palatability of pasture-finished meat. In this article I want to focus on just a piece of that presentation.

One measure of the relative healthiness of a meat product is the ratio of omega 6-to-omega 3 fatty acids. Health professionals recommend diets have a ratio of 4-to-1 or less. This recommendation is apparently based on the Lyon heart study, in which patients who had experienced a heart attack were put on a diet with an omega 6-to-omega 3 fatty acid ratio of 4-to-1. The results were a 76% decrease in mortality after two years on this diet.

### Grain vs. grass

Duckett showed a slide in her presentation that compared the omega 6-to-omega 3 ratio of various meat types. I found a couple of aspects of the slide to be interesting. The first was the result comparing grain-fed beef to grass-fed beef. The grain-fed beef had a ratio of 5-to-1 while the grass-fed beef had a ratio of 2-to-1. Certainly there have been articles, websites and health professionals who have talked about the benefits of eating grass-finished vs. grain-finished beef, and apparently with some reason.

The second thing that interested me was the ratios of the other meats on the slide. Those comparisons included: a pork chop; skinless chicken breast; skinless, natural chicken breast (I'm not sure what the "natural" in this description applies to); chicken thigh; skinless chicken thigh; farmed salmon and wild salmon.

### Other meats

As might be expected, the salmon had very low omega 6-to-omega 3 ratios. The farmed salmon was under 2-1 and the wild salmon below 1-1. What surprised me was the ratio of the other meats. The pork chop came in at just under 28-1, the skinless chicken breast at 16-1, the natural skinless chicken breast at 11-1, the chicken thigh at 24-1, and the skinless chicken thigh at 11-1. When you look at this list and the ratios, the big difference in the ratios is really between ruminant and non-ruminant animals.

My personal takeaway message from this is that sometimes the beef business generates unnecessary divisions within itself, arguing the merits and/or benefits of grass-finished vs. grain-finished beef. While it appears there are some health

**Study Shows Benefits of Beef**

Continued on Page 9

# Quality Performance on Your Plate

By: John W. Leimgruber III

After embarking on my Red Poll adventure just over a year ago, I quickly realized the dizzying array of confusing numbers that exist in the beef cattle industry: EPDs, birth weights, hanging weights, frame scores, shear tests, ultrasound rib-eye 'area, genetic marbling scores- the list never ends! While all these numbers are undeniably important for tracking and improving cattle performance, I think it is possible to get too caught up in all the statistics and lose sight of what often matters most to consumers: quality, price, and convenience. So I decided to test my beef where it matters most: on the dinner plate! I entered the 3rd annual PASA (Pennsylvania Association for Sustainable Agriculture) 100% Grass-Fed Beef Cook-off I where a dozen professional chefs, fine-food purveyors, and food critics sampled and rated rib-eye steaks from 14 farms representing a variety of cattle breeds all across Pennsylvania.

I understand that many cattlemen sell to the commodity beef industry, which grades and rewards for carcass quality before anybody even sees the end-product. However, a growing number of consumers are creating a market demand for locally raised beef fattened on a grain-free diet. Opportunities exist, given the right location, for beef to be marketed directly to consumers at potentially higher profit margins than conventional commodity markets. As for market volume, my experience has been that demand is increasing and currently outstrips the supply of grass-fed beef as a number of existing CSAs (Community Supported Agriculture) and restaurants in the Pittsburgh area can't seem to find a sufficient and steady supply. Despite all of these positives, I believe that it is imperative to maintain the momentum by delivering these three key attributes of quality: a great first impression with consistent product experiences, tenderness and full-flavor enough to convert a vegetarian, and a belief that

eating this beef makes you a better person. The Red Poll breed is in a great position to excel at exactly these qualities.

Firstly, with mainstream marketing historically emphasizing corn and grain-fed beef, it is vital that new potential customers have a wonderful first impression with grass-finished beef to keep them coming back for more. Hamburger currently seems to be the best "gateway-drug" to grass-fed beef because it can be easier to control by varying the grind, can be cooked more easily by customers (than steak), and usually costs less

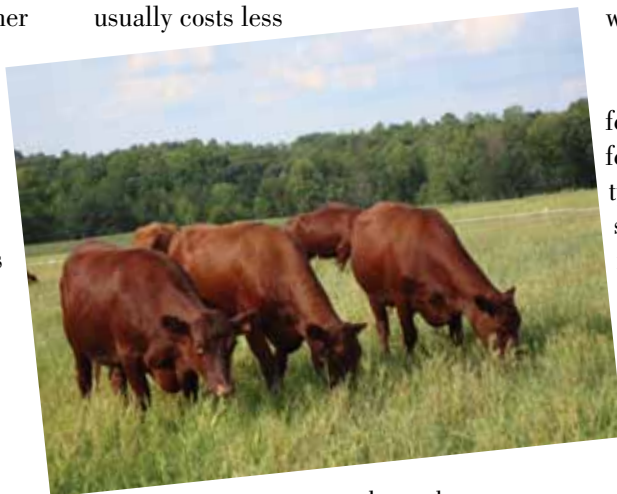

than other cuts.

As for a consistent steak, very few if any directly marketed carcasses are ever graded, so the responsibility falls to the cattleman to select for genetic consistency in order to have confidence that every piece of meat they sell will make a great beef experience. As a pure breed, Red Poll can provide a great base for genetic consistency whether as a source of prepotent sires for a commercial herd or as a straight purebred herd.

Next, while tenderness and taste can be a very subjective experience, it seems to me that consumers of grass-fed beef expect a tender (but not mushy) mouth feel and a full nutty buttery flavor. For tenderness, it is important that your abattoir not chill the meat too rapidly after slaughter; this is to prevent the affect known as "cold shortening." The meat should also be allowed to dry-age

in the cooler for about two weeks. To develop flavor when finishing on grass, it is important to be patient and allow for the animal to mature and truly fatten before harvesting. The cattleman must account for this additional time and plan for extended grazing seasons and likely seasonally finish off of the spring or fall flush. Most entires into the grass-fed beef cook-off were harvested between 18-30 months of age; my steer was just shy of 2 years old. Here again the Red Poll has advantages due to its moderate frame size, early maturing ability, ability to fatten on grass alone, and tenderness associated with the British breeds.

Finally, many customers turn to grass-fed beef because of how it makes them feel as a consumer. Grass-fed beef is typically raised with an all natural or similar protocol in a non-confinement rotational pasture based environment. Beyond environmental impact, it has been suggested that grass-fed beef may have some health benefits over traditionally finished beef. It also allows for a direct face-to-face connection between farmer and customer bolstering local economies and building integrity into the often anonymous and highly regulated food industry. Additionally, the status of the Red Poll as a "Heritage Breed" allows for a unique marketing proposition that consumers can quickly understand and on which they place value.

That's all great, but how does that steak perform on the plate? The judges finished their first round of blind taste testing and narrowed the competition down to six finalists. After a second round of fresh sizzling steak samples, the ballots were cast and out of all 14 competitors: my Red Poll beef took home a third place ribbon! I couldn't have been more happy with the results! I really can't take much credit for the result, as I've had a lot of help getting started from PASA, the Red Poll community, and of course my grazier, Rudy D.H. Byler. Also, all of



## Continued from Page 7

the steaks that I myself sampled that day made for good eating; and just between you and me, unbeknownst to me, I even rated a few of them higher than my own steak! This level of competition tells me that producers are getting serious about delivering great grass-finished beef (especially the top two contestants representing Irish Black and Salers breeds). So even though there's no one number that can truly measure success, I'm confident that my team is off to a good start and with enough time, patience, and mistakes, we'll eventually get even better at delivering consistent quality performance onto your plate (and hopefully have a little fun doing it too!).

**Bio:** John Leimgruber lives with his wife Stephanie in a one-bedroom apartment in Pittsburgh's Northside neighborhood of Manchester. There they farm approximately 36 square feet of garden in their backyard and have one steer of a mutt dog named Linus. John purchased his foundation herd of Red Polls from Dr. Dan Schmiesing of Mardian Acres in May 2009 and contract grazes his cattle with Rudy D.H. Byler of Eastbrook Homestead near New Castle, PA. John became interested in raising grass-fed beef cattle after reading Michael Pollan's *The Omnivore's Dilemma* and watching Joel Salatin's *Polyface Farm* DVD. He decided to actually do something about it after attending the 2009 PASA 100% Grass-Fed Grass-Finished conference track where guest-speaker, Greg Judy, suggested that he should "just get started."

## References:

1. 3rd Annual PASA Beef Cook-Off:  
<http://pasafarming.org/our-work/regional-marketing/western-regionalbeef-cook-off>
2. Cold Shortening:  
<http://www.extension.umn.edu/distribution/nutrition/DJ0856.html#cold>
3. Potential Health Benefits:  
<http://www.eatwild.com/healthbenefits.htm>

benefits to grass-finished, the relative difference between the two is small compared to beef vs. other livestock meats.

The beef industry should be careful not to make too big a deal out of the difference between grass-finished beef vs. grain-finished beef. The message should be that beef is a healthier choice than non-ruminant livestock meats.

Lewandowski writes for Ohio State University Extension in Athens County



## MICHIGAN RED POLL ASSOCIATION

[www.michiganredpoll.homestead.com](http://www.michiganredpoll.homestead.com)

Dave Hickman - President

Gordon Merten - Vice President

Claudia Libbey - Secretary - Treas

Dave & Sherri Hickman  
West Branch, MI  
989-345-5755  
Frshenanigan@yahoo.com

Gordon & Janice Merten  
Hart, MI  
231-873-4459  
jgmert@voyager.net

Kent & Claudia Libbey  
East Jordan, MI  
231-378-2497  
ktclib@charter.net

Duane & Lucille Finkler  
Conklin, MI  
616-861-5978

Ron & Ruth Doberstein  
Copemish, MI  
231-325-1144

Chas. & Joy Brozofsky  
Beulah, MI  
231-325-7251

Chas. & Helena Brozofsky  
Family  
Beulah, MI  
231-325-1144

Harold & Linda Stephens  
West Branch, MI  
989-345-0290

Thomas & Sally Grutsch  
East Jordan, MI  
231-536-2412

John & Gennie Gerow  
502-475-7850  
Louisville, KY

ARPA@americanredpolls.com

## Egyptian Farms

Located in the heart of  
"Little Egypt" just 15 minutes  
west of I-57 at Sesser Exit

### Most Exhibited Red Poll Herd in America

**Max Crain or  
Doug & Meindy Hamilton**

PO Box 126 • Sesser, IL 62884

Max (618) 625-5635

Doug/Meindy (618) 625-5903

## Hilltop Farm

*Established 1965*

We are breeders of Beef Cattle!  
Some also do well in the show ring.

**Hilltop Sires:**

**Hilltop T-Will**

**Hilltop Excede**

**The Rager Family**

6942 W. 1000 N., Roann, IN 46974

(260) 982-6745

"Here at Hill Top Farm, yield and grade  
dictate the breeding program."

# Under the Big Top Wrap Up

By: Lynda and Tyocia Ziegler

The "Big Top" is down and packed away, but it was a successful Junior Red Poll weekend in Shelbyville, Indiana, June 17-19, 2011. Thirteen juniors from two states brought 30 head of cattle for judge Corrine Kephart of Pleasureville, KY to evaluate on Father's Day; but prior to the Sunday morning show a good time was had by the juniors and junior supporters that traveled in from ten states.

Friday evening found visitors entertained by Jeff and Friends after a meal of "hoosier" ribeyes and hamburgers served by the Shelby County Cattleman's Association. Saturday started with a full day of activities and meetings. After morning chores, steers were weighed, then Joe Jackson provided a workshop on showing etiquette to about 35 juniors, adults, and local 4-Hers present. Lunchtime found the Juniors having pizza and their summer meeting in the barn, while the Indiana Red Poll Association had their summer meeting and lunch in the Family Arts building on the fairgrounds. Other visitors mingled and caught up with each other in the barn or at the hospitality room at the headquarter hotel....a few were seen having way too much fun in the indoor pool! Saturday afternoon carnival games kept the juniors and visitors entertained. The dunk tank seemed to be the most popular of the games for both adults and juniors; some of the younger ones found the duck pond to be more to their liking for water activities.

After evening chores, Red Poll enthusiasts (100) regrouped at the Knights of Columbus for a delicious meal served by Cornett's Corner Cafe and an evening of fellowship and recognition of 25 years of junior supporters. Past National Red Poll Queens Dawn Jackson Nunan (1983-IN); Jama Hough McKinney (1986-IN); Marla Richards Swartzbaugh (1987-IL); Brenda Stewart (1997-Iowa); Tyocia Ziegler (2008-IN); Megan Jackson (2009-IN) and out-going queen, Kendra

Nunan from IN were present; as were queen contest founders Jimmy and Barbara Morrison from Virginia. Jimmy and Kendra crowned the 2011 National Red Poll Queen, Bailey Aldridge of Fountaintown, Indiana. Donna Crafton Montgomery (1988, now in CO) sent a note that was shared with those present. All past queens were briefly recognized and their current status updated for those present.

Others present and recognized throughout the evening program for their various contributions to the Jr Association: Jim and Muriel McKee were recognized for their Heifer Lotto donations over the years; Bette Tomlinson Michael for being the first advisor and serving many years in that capacity; Gregg Spegal was on the original Jr board of directors; Paul Weir (92 y/o) was an ARPA board member that signed the incorporation papers for the Jr Association and traveled in from AR with his daughters and Pearl Henderson a long time junior supporter; letters were sent and shared from Merle and Leona Ebers and George and Sally Shaffer. The other ARPA board members and Jr board member/officers not present were recognized as well. Many others over the years have contributed to and support the juniors in various ways and while many were undoubtedly missed that evening all are appreciated. During the live auction, a slide show of pictures collected over the last 25 years was played for all to view. A silent auction also took place during the evening, all total the two auctions raised \$508 for the Junior Endowment Fund.

About 100 small stuffed animals were collected during the weekend to be donated to Riley Children's Hospital in Indianapolis in memory of Audry Spegal, daughter of Gregg & Kim Spegal, granddaughter of Gail and Shirley Spegal.

Sunday morning found fathers, grandfathers, uncles and juniors in the barn early preparing for the show. Despite

a rain storm moving through during the early part of the show, all things went fairly smoothly as Judge Kephart worked through the classes during the morning hours. Grand Champion Steer honors went to Kendra Nunan; Reserve to Matthew Young; Grand Champion Heifer honors went to Garrett Lowes, and again, Matthew Young took Reserve honors. Showmanship winners were: Megan Jackson- Senior; Garrett Lowes-Junior; Cameron Spegal -Beginner; and Pee Wee Jacob Shuter and Chandler Lowes. Herdsman Awards went to: Matthew Young (First Place); Adam Miller (Second Place); the Jackson/Nunan Families (Third Place). Premier Exhibitor was presented to Matthew Young by Brent Raines. Complete show results are listed elsewhere in the magazine.

Pictures of the weekend taken by Kami Ervin, photographer can be viewed at <https://picasaweb.google.com/114345694211708208935> in 4 albums labeled Red Poll; be warned you need plenty of time to view the 834 pictures of the weekend.

We want to Thank the 110 sponsors/donors that paid for or donated items for the weekend so that there was no cost to anyone that participated and the juniors got their entry money plus more back in premiums. A complete list of these sponsors and donors appear in the magazine, please let them know that we appreciate their support of our youth. Special thanks to those that helped throughout the weekend with things, you all know who you are; to Gordon Jackson for helping keep the finances in order; to the Spegal family for their help throughout the weekend and planning stages; to Donald, Jean, and Bruce Burton for help in various forms throughout the planning stage and weekend. We could not have done it without the help of many others. THANK YOU to all who attended the weekend activities for your show of support to our Juniors and the Red Poll breed's future!



# *Junior Show Sponsors & Donors*

## **DIAMOND LEVEL**

Shelby County Beef  
Cattleman's Association  
Kentucky Red Poll  
Breeders Association

## **PLATINUM LEVEL**

Premier Companies of Columbus  
Duke Energy Foundation  
CGS Services, INC.  
Indiana Farm Bureau, Inc.  
Shelby County Tourism Board  
Indiana Corn Marketing Council

## **GOLD LEVEL**

Tom Reuter  
Farm Credit Service-Franklin  
Dr. David Szentes  
Cargill Animal Nutrition, Cargill, Inc  
Bunge of North America

## **SILVER LEVEL**

Loyd Seed Company  
Bob Christie  
Shelby County Farm Bureau  
Doll's Red Polls  
Jackman Veterinary Clinic  
Shuter Sunset Farms  
Johnson County Sales Pavilion/ R & R  
Livestock  
Flat Rock Ag Supply Inc.  
Hatton Seed Sales LLC

Ward Stone LLC  
Kokomo Grain Co, Inc.  
Dr & Mrs. William Doig, DVM  
Shelby County Co-Op  
Hope Warehouse LLP  
Farm Credit Services-Columbus  
Mr & Mrs George D Mohr, Jr  
Shelby Farm Supply, Inc.  
Kolkmeier Bros Feed & Grain, Inc  
Perry's Body Shop  
Mr & Mrs. Deryl Hunt

David & Angela Hamilton  
Kalmbach Feeds  
Bruce Everhart Family  
Beck's Superior Hybrids, Inc.  
Claas of America  
Doug & Jeff Lowes with Reynolds John  
Deere  
Kendall with Fit-N-Feed  
Orscheln Farm and Home  
Williams Industries, Inc.  
Donald Burton & Family Red Polls  
Spegal's Red Polls

## **BRONZE LEVEL**

Broken Brick Farm/Linda Rager  
Shelby Bottle Gas Co.  
Kim Spegal  
Bruce Burton  
Gordon & Marie Jackson  
Shirley Spegal  
Brian Shuter  
Jim Jackson  
Barbara Soucey  
Preslar's Western Shop  
Champion Show Supply  
Cowpoke's  
Ketcham's  
Discount Boot & Tackle-Seymour  
Sullivan Show Supply  
Pro Fit Show Supplies  
Indiana Beef Cattleman Association  
Sinnamom Show Supply  
Sagebrush LLC  
Menard's

Miller Equipment  
Jim's Garage & Body Shop  
Estes Material Sales  
Intervet, Inc  
Greensburg Soy Processors LLC  
Tennell Auto Service  
Five Points Trailer Sales  
Anonymous  
Gray's Seeds Inc.  
Stone's Farm Service, Inc.  
Westport Locker LLC  
Dailey Feed & Grain  
Gilliland Trailer Sales, Inc  
Wetzel/Turner Auctioneers  
The Woods: Michael & Dena Hasler  
Maurice Leap and Family  
Papa John's Pizza  
Mc Donald's  
AppleBee's  
Subway  
Stewart's Tax Service

Purina Mills  
Indian Creek Insurance  
Arby's  
Jacobi Sales, Inc  
Dale & Linda Wright  
Tractor Supply -Franklin  
Clouse Farm  
Indiana Ice  
Larkey Insurance & Real Estate Inc  
Gold Nugget Pawn Shop  
Culligan Water Company-Shelbyville  
Letts Hardware & Equipment Inc  
O'Reilly Auto Parts  
Smurfit-Stone Container Corp.  
Indianapolis Colts  
Not Just Popcorn  
Indiana Pacers  
ED-MAR-RU Farm  
MARDAN Acres  
Columbus, KS Co-Op/Lori Scott  
Mike Parks  
J.D. Miller & Family

*Thank you for your support!*

# *25th Anniversary Junior Red Poll Summer 2011 Preview Show Results*

June 19, 2011 Shelbyville, IN

## **STEERS**

---



**Grand Champion Steer: JF Fabio**  
**Shown By Kendra Jackson**

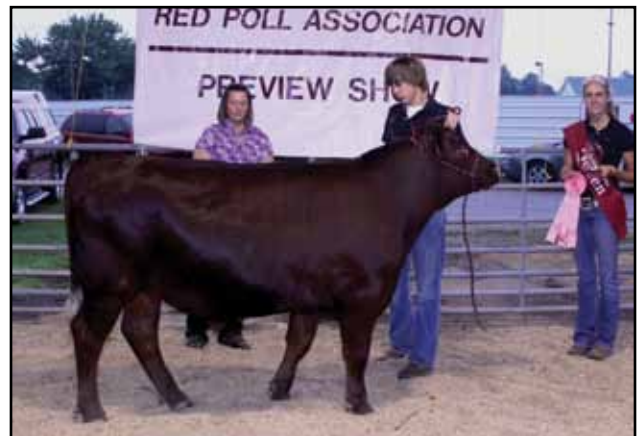

**Res Grand Champion Steer: Young's JB**  
**Shown By Matthew Young**

### **CLASS # 1**

**First Place: Big Red**  
**Shown By Cameron Spegal**

### **CLASS # 2**

**First Place: Young's JB**  
**Shown By Matthew Young**

### **CLASS # 3**

**First Place: JF Fabio**  
**Shown By Kendra Nunan**

**Second Place: Brandon's Raymond**  
**Shown By Bailey Alldridge**

**Second Place: JF Dierks**  
**Shown By Lindsey Jackson**

## **Heifers**

---

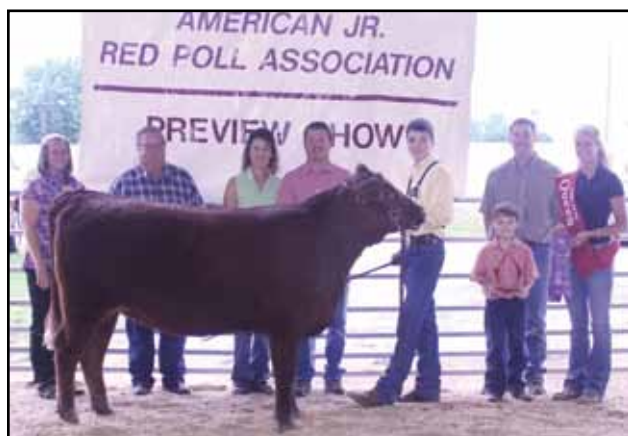

**Grand Champion Heifer: Shuter's Daffodil**  
**Shown By Garrett Lowes**



**Res Grand Champion Heifer: Young's LV21**  
**Shown By Matthew Young**



# *25th Anniversary Junior Red Poll Summer 2011 Preview Show Results*

June 19, 2011 Shelbyville, IN

## **CLASS # 4**

**First Place: JF Margie  
Shown By Megan Jackson**

## **CLASS # 5**

**First Place: JF Lacey  
Shown By Skyler Jackson**

**Second Place: G.S. Duchess  
Shown By Bailey Aldridge**



**Division Champion: JF Margie  
Shown By Megan Jackson**

**Res Division Champion: JF Lacey  
Shown By Skyler Jackson**

## **CLASS # 6**

**First Place: JF Princess  
Shown By Matthew Young**

## **CLASS # 7**

**First Place: Doll's "C" Allison  
Shown By Matthew Young**

**Second Place: Doll's "C" Summer  
Shown By Matthew Young**

**Third Place: Doll's "C" Maiden  
Shown By Tyocia Ziegler**



**Division Champion: Doll's "C" Allison  
Shown By Matthew Young  
Res Division Champion: Doll's "C"  
Summer  
Shown By Matthew Young**

## **CLASS # 8**

**First Place: Shuter's Madeena  
Shown By Cole Mulhern**

## **CLASS # 9**

**First Place: Young's LV21  
Shown By Matthew Young**

**Second Place: JF Cali  
Shown By Lindsey Jackson**

**Third Place: Shuter's Sydney  
Shown By Matthew Young**

## **CLASS # 10**

**First Place: Shuter's Sapphire  
Shown By Colton Miller**

**Second Place: Burton's "TW" Macey  
Shown By Tyocia Ziegler**



**Division Champion: Young's LV 21  
Shown By Matthew Young  
Res Division Champion: Shuter's  
Sapphire Shown By Colton Miller**

## **CLASS # 11**

**First Place: Shuter's Gloria  
Shown By Adam Miller**

**Second Place: M.B. Carly  
Shown By Megan Spegal**

## **CLASS # 12**

**First Place: Shuter's Daffodil  
Shown By Garret Lowes**

**Second Place: Burton's "SM" Lady Nora  
Shown By Tyocia Ziegler**

**Third Place: Spegal's Beauty  
Shown By Megan Spegal**

## *Exhibitors*

- Bailey Aldridge, Fairland, IN
- Lindsey Jackson, Uniondale, IN
- Megan Jackson, Uniondale, IN
- Skyler Jackson, Uniondale, IN
- Garrett Lowes, Anderson, IN
- Adam Miller, Finchville, KY
- Colton Miller, Bowling Green, IN
- Cole Mulhern, Ft. Wayne, IN
- Kendra Nunan, Madison, IN
- Cameron Spegal, Fairland, IN
- Megan Spegal, Fairland, IN
- Matthew Young, Simpsonville, KY
- Tyocia Ziegler, Columbus, IN

# 25th Anniversary Junior Red Poll Summer 2011 Preview Show Results

June 19, 2011 Shelbyville, IN



**Division Champion: Shuter's Daffodil**  
Shown By Garrett Lowes  
**Res Division Champion: Shuter's Gloria**  
Shown By Adam Miller

## CLASS # 13

**First Place: Young's EA Kris**  
Shown By Matthew Young

**Second Place: JF Minnie**  
Shown By Kendra Nunan

**Third Place: Spegal's Magnum Kat**  
Shown By Megan Spegal

**Fourth Place: Lazy "S" Mika**  
Shown By Cameron Spegal



**Division Champion: Young's EA Kris**  
Shown By Matthew Young  
**Res Division Champion: JF Minnie**  
Shown By Kendra Nunan

## SENIOR SHOWMANSHIP



**Winner: Megan Jackson**  
**Other Participants: Skyler Jackson,**  
**Adam Miller, Bailey Aldridge, Kendra**  
**Nunan**

## JUNIOR SHOWMANSHIP



**Winner: Garrett Lowes**  
**Other Participants: Lindsey Jackson,**  
**Cole Mulhern, Colton Miller, Matthew**  
**Young**

## BEGINNER SHOWMANSHIP



**Winner: Cameron Spegal**

## PEE WEE SHOWMANSHIP



**Winners: Jacob Shuter and Chandler**  
**Lowes**

## PAIR OF FEMALES



**First Place: Matthew Young**



## GET OF SIRE



**First Place:** Garrett Lowes, Colton Miller, Cole Mulhern

**Second Place:** Lindsey Jackson, Skyler Jackson, Kendra Nunan

**Third Place:** Matthew Young

## HERDSMAN AWARDS



**First Place:** Matthew Young

**Second Place:** Adam Miller

**Third Place:** Jackson/Nunan Families

## PREMIER EXHIBITOR AWARD



**PRESENTED IN MEMORY OF GLENN RAINES**  
Matthew Young





# Blue Moon of Kentucky

2011 National Red Poll Meeting and Sale

I want to take this opportunity to invite everyone to the American Red Poll Association's "Blue Moon of Kentucky" National Meeting and Sale on Sept 9th and 10th, 2011. The National Meeting and Sale Committee is working very hard to present a successful and unique event for the weekend. The Central Kentucky Angus Pavilion will be the official location for most of the events that weekend. The Central Kentucky Angus Pavilion is located near Danville, Kentucky. The Hampton Inn in Danville will be the official headquarters for the weekend's festivities (859-236-6200). The headquarters hotel is only located 5.84 miles from the sale area.

Make your plans now for this special get together. A catered meal will be provided on Saturday night with Bluegrass music. Yes - we are expecting everyone to dance, stomp your feet, or do a jig. There will be tours set up to visit places of interest in and around the Danville area. Don't forget about the Annual Membership Meeting of the American Red Poll Association, one of the highlights of the weekend. There are a lot of announcements to make and business to address. All members are urged to participate. As a new way to get more breeders involved with the weekend, a promotional booth competition also has been added to the event this year. Any farm or ranch can enter a booth for a judging as to who has the best promotional display. This is also a great way to promote your farm or ranch and doesn't require you to bring animals.

As the major highlight of the weekend, we have encouraged all breeders to participate by selecting their best stock for the National Sale. Remember these cattle prices set the value of Red Poll animals for the coming year. We expect the barns to be full of good quality cattle and due to the location, we will be expecting many east coast buyers at the sale this year looking for good stock to increase their herd numbers or start new herds. The facility has stalls and penning available to handle both haltered and un-haltered animals to encourage breeders to consign animals of all ages. The committee is very pleased with the facility and feels that it will be a great site to host our annual event.

Mark your calendar and start planning for ARPA's "Blue Moon of Kentucky" National Meeting and Sale. If questions arise, you can reach me at [jdw.wilshire@gmail.com](mailto:jdw.wilshire@gmail.com) or 336-538-0888 after 8pm.

Hope to see you there!

Jeff Wilkins

*Chairman of the National Meeting and Sale*

## Don't miss the 2011 National Red Poll Show

**Friday, November 18, 2011**

North American International  
Livestock Exposition  
Louisville, Kentucky

The Open Show cattle will need to be in place from November 15th through the 18th.

Entry fees are \$80 per head and are due by October 1st. \$30 should be sent directly to the North American and the other \$50 should be sent to ARPA to help cover ARPA's portion of the premiums.

The National Red Poll Junior Show will also be held on Sunday, November 13, 2011 at the North American International Livestock Exposition. Junior Show entries are also due October 1st. Junior Show cattle will need to be in place from November 11th through the 13th.

Please take the time to support both our National Shows by exhibiting animals. We have been fortunate enough to have cattle stalled on the main aisle of the cattle barn the last few years, allowing many cattlemen from across the country to see our cattle. It is a great opportunity to showcase our great breed.



# *Blue Moon of Kentucky* **68TH NATIONAL RED POLL SALE**

**Selling 32 Top Quality Red Polls**

*Join Us*

**Saturday, September 10, 2011**

**6:30 PM**

**Central Kentucky Angus Pavilion  
Lancaster, KY**

# 68th National Red Poll Sale

**Saturday, September 10, 2011 - 6:30 pm EST**

**Central Kentucky Angus Pavilion  
2286 Fork Church Rd, Lancaster, KY**

**Sale Day Phone: 765-425-4515**

**AUCTIONEER:** .....Dale Stith

**CLERK:** ..... Brian Shuter, ARPA Interim Exec. V.P.

**TERMS:** Terms of the sale are cash unless other arrangements are made with the individual owner before the sale. The auctioneer will settle any disputes as to bids. Each animal will be sold to the highest bidder without reservation, will be the property of the purchaser and at the purchaser's risk as soon as sold, and can be moved after settlement is made.

**REGISTRATION CERTIFICATES:** All consignments are registered in the Herd Book of the American Red Poll Association. Certificates of registration will be furnished with transfers recorded, free of extra cost to buyers.

**HEALTH PAPERS:** Cattle, except official vaccinates that are under age, will have a 30-day negative test for TB and Brucellosis, except cattle from Certified and Accredited herds. It is advisable to know your own state's health requirements on bringing cattle in from out of state. Some states require permits.

**CONSIGNOR'S RESPONSIBILITY:** The seller is the responsible party for all representations made about his cattle. The management of the sale assumes no liability, legal or otherwise, but will endeavor to protect the interest of both the buyer and seller.

**GUARANTEE:** This sale will be conducted under the Red Poll Breeding Guarantee.

**LIABILITY:** The Central Kentucky Angus Pavilion and the American Red Poll Association act as sale agents only for the consignors of this sale and assume no liability as to accidents to or by any animal. The guarantees given above are made by each consignor for his own animals which are selling.

**INSURANCE:** Insurance is highly recommended to cover from the time of purchase until the time of delivery. Insurance will be available through American Livestock Inc. Please see the clerk for your insurance needs.

**TRANSPORTATION:** The owners and sale management will make every attempt to assist buyers in hauling cattle at the lowest possible cost.

**ANNOUNCEMENTS:** Announcements made from the auction block take precedence over printed information. Any known breeding dates not listed in the catalog will be given sale day. Unless otherwise noted in the sale catalog or announced from the auction stand, each animal is sold as sound.

**MAIL BIDS:** Mail or telephone bids will be handled in a most confidential manner. If you are unable to attend the sale personally, please contact the American Red Poll Association representative, auctioneer or a breeder of your choice.

**SPECIAL REPRESENTATIVES:**

Mike Parks ..... 765-794-4610 .....ARPA President  
Jeff Doll ..... 859-384-3746 .....KY Assoc. President  
Leo Young ..... 502-722-5379 .....ARPA & KY Treasurer

**For More Information, Contact:**

**American Red Poll Association  
Brian Shuter - Interim Executive Secretary  
P.O. Box 847  
Frankton, IN 46044  
765-425-4515  
brian@americanredpolls.com**

**Hotel Headquarters  
Hampton Inn  
110 Montgomery Way  
Danville, KY 40422  
859-236-6200**



# Modern Genetics for Today's Cattle Industry

*Dear Red Poll Enthusiast,*

*Welcome to the 68th National Red Poll Sale and the Annual Membership Meeting of the American Red Poll Association. Thank you for your interest in the Red Poll Breed.*

*Demand has been very high over the last few years for Red Poll genetics. The word is out about the efficient mothering ability that has been bred into the Red Poll cow. They make hardy foragers, produce an ample supply of rich milk, and are extremely docile, quiet and fertile, making them an ideal fit for both small and large*

*operations that value efficiency, performance and production within their cowherd.*

*One of the most exciting attributes of Red Poll cattle is their inherent ability to produce tender, great tasting beef, efficiently and effectively. These cattle excel at transforming forages into beef, which is gaining popularity with chefs and consumers across the country for it's natural tenderness and juiciness. Whether the calves are managed under range conditions, intensively managed rotational grazing, or even finished on grain, the customer always comes back for more tender, great tasting Red Poll beef.*

*We are excited about the consignments in this year's sale. They represent the best genetics from some of the top breeders across the country. Whether you are looking for open heifers, bred heifers, cow-calf pairs or bulls, we are sure that there will be animals*

*available in this sale that will fulfill your needs. Feel free to contact any of the consignors to find out more information about their animals.*

*Thanks again for your interest in the Red Poll breed. We look forward to visiting with you more about the animals in this sale and the Red Poll breed as a whole in Lancaster, Ky on September 9th and 10th.*

*Brian Shuter  
Interim Executive Secretary  
American Red Poll Association*

## Schedule of Activities

**All Events will take place  
at the Sale Pavilion**

### Friday - September 9th

- 3 pm - Sale Consignments in place
- 3 pm - Farm/Ranch promotional booths will be open
- 6 pm - Cookout and social gathering (open to everyone)
- 7 pm - Educational Seminars (open to everyone)
  - A. Techniques for Collecting DNA Samples for testing
  - B. Producing and Marketing Beef for Today's Consumer

### Saturday - September 10th

- 10 am - ARPA Annual Membership Meeting
- 12 pm - Free Lunch at the Pavilion (open to everyone)
- 1 pm - Educational/Sightseeing Tours (open to everyone)
  - A. Local Beef farm
  - B. Pleasant Hill Shaker Museum
- 4:30 pm - Red Poll Pre-sale Steak Dinner with Entertainment  
(This will be a sponsored meal that is free to all attendees. To assist with event planning, RSVP's are welcomed to Dan Schmiesing - 419-925-4883)

**6:30 pm - 68th National Red Poll Sale**

## Index of Consignors

| <u>Consignor</u>               | <u>Bulls</u>           | <u>Females</u> |
|--------------------------------|------------------------|----------------|
| Jackson Farms .....            | 1 .....                | 2, 3, 4        |
| Broken Brick Farm.....         | .....                  | 5              |
| Mardan Acres .....             | .....                  | 6              |
| Hill Top Farm.....             | 7, 8.....              | 9, 10          |
| Doll's Red Polls .....         | .....                  | 11, 12, 13     |
| Mattingly Farms.....           | .....                  | 14, 15         |
| Simpson Calhoun & Family. .... | 16, 17, 18, 19, 20, 21 |                |
| Young's Red Polls .....        | .....                  | 22, 23         |
| Shuter Sunset Farms .....      | 24 .....               | 25, 26, 27, 28 |
| Park's Red Polls .....         | 29 .....               | 30, 31, 32     |

**Lots 1-4**
**Jackson Farms - Bill & Joe Jackson**

2131 N Washington Rd, Greensfork, IN 47345

Bill: 765-914-1298 Joe: 260-519-5286

**JF Jackpot**
**May 22, 2010**
**211632**
**Bull**

|                   |                        |
|-------------------|------------------------|
| Carl's 303 Boy    | Carl's Beamin Boy GR30 |
| JF Y2K Compatible | Parkwood Linda GR17    |
| Hill Top CH Tammy | B.R. Classic Heir      |
|                   | Hill Top Lady Bona     |
| JF Nadine         | Carl's 303 Boy         |
|                   | Hill Top CH Tammy      |
| Dolls "R" Flo     | Doll's B Raymond       |
|                   | Carl's ND Flossie      |

Perf: BW: 75 WW: 722 YW:  
EPD's: BW: 2.7 WW: 21 YW: 31 MM: 4 M&G: 14

Jackpot is linebred Y2K. His mother is a full sister to JF Sonny Boy, the 2010 National Champion Bull that was very popular in Louisville. Jackpot has the depth, thickness, bone and muscle to work in any herd. If you like numbers, check these out. We are retaining show rights through the 2011 National Show.



**JF Sonny Boy - 2010 National Champion Bull**  
Full brother to dam of Lot 1 and service sire to Lot 2

**JF Celeste**
**Mar. 15, 2005**
**207842**
**Bred Cow**

|                   |                         |                             |
|-------------------|-------------------------|-----------------------------|
| Carl's 303 Boy    | Carl's Beamin' Boy GR30 | Pinpur Beamin Arc GR30      |
|                   | Parkwood Linda          | Shirlynn's Blue Violet GR17 |
|                   |                         | Pinpur Walkaway GR29        |
|                   |                         | Centerfield Linda GR20      |
| JF Emmie's Willow | Willow Mag's Gold Coin  | Pinpur Magnitude GR31       |
|                   | B.R.'s Classic Emmie    | Willow Western Kate         |
|                   |                         | Pinpur Classic              |
|                   |                         | Dunroamin Pre-Emmie GR22    |

Perf: BW: 83 WW: 600 YW: 1015  
EPD's: BW: 2.5 WW: 24 YW: 35 MM: 10 M&G: 22

Exposed to JF Sonny Boy (210784) from 11/20/10 to 3/5/11.

A nice 303 cow that has done a good job for us. One daughter was 2010 National Junior Preview Show Reserve Grand. She is due in the fall to JF Sonny Boy, the 2010 National Champion Bull. This will be one of his first calves born. She was preg checked in June and was confirmed safe 6 months.



**JF Margie - Lot 3**

**JF Margie**
**Nov. 3, 2010**
**211630**
**Open Heifer**

|               |                            |                          |
|---------------|----------------------------|--------------------------|
| JF Alex       | Parkstyle Alex             | Dunroamin Century 21     |
|               | Parkstyle T-Bone Linda 102 | Parkstyle Alexis         |
|               |                            | M-M Hoosier T-Bone       |
|               |                            | Parkstyle Vision's Linda |
| CDF Nancy Ann | MARC Raymond 06036         | MARC Raymond 66054       |
|               | Pittman Nancy 401          | MARC Raymona 56050       |
|               |                            | Hewlett's Keystone GR29  |
|               |                            | Cloverdale Nancy         |

Perf: BW: 74 WW: YW:  
EPD's: BW: 3.7 WW: 23 YW: 34 MM: 9 M&G: 20

Margie is our best JF Alex daughter to date, out of an 11 year old Marc Raymond cow. She has the depth of rib and muscle to make a great cow. Check out her numbers. These are also the qualities that can make her a great show heifer. She was the Calf Champion Heifer at the 2011 National Junior Preview Show. The girls would love to show her at the 2011 National Show if we can make it work with the buyer.

**JF Hannah**
**Feb. 27, 2011**
**211749**
**Open Heifer**

|                   |                   |                           |
|-------------------|-------------------|---------------------------|
| JF Y2K Compatible | Carl's 303 Boy    | Carl's Beamin Boy GR30    |
|                   | Hill Top CH Tammy | Parkwood Linda GR17       |
|                   |                   | B.R. Classic Heir         |
|                   |                   | Hill Top Lady Bona        |
| JF Zoe            | Carl's Outlaw     | Hill Top Bona Fide Status |
|                   | JF Dolly          | Parkstyle Lore            |
|                   |                   | Carl's 303 Boy            |
|                   |                   | JF Holly                  |

Perf: BW: 80 WW: YW:  
EPD's: BW: 2.9 WW: 9 YW: 15 MM: 3 M&G: 7

A nice February show prospect. The Y2K's are making nice cows as well as being competitive in the show ring.

**Lot 5****Broken Brick Farm - Linda Rager**

7382 E 750 S, South Whitley, IN 46787  
 260-839-5652      lsr22@live.com

**BB Will's Roxanne**

**Sept. 1, 2010    211755    Open Heifer**

|                   |                     |                       |
|-------------------|---------------------|-----------------------|
| Hill Top T Will   | Dunroamin T-Bone    | M-M Hoosier T-Bone    |
|                   | Hill Top CH Tess    | Dunroamin BA Olivette |
|                   |                     | B.R. Classic Heir     |
|                   |                     | Hill Top Shella       |
| Hill Top T Boss   | Dunroamin T-Bone    |                       |
| Hill Top Boss Rox | Hill Top Arc Annora |                       |
| Hill Top Roxann   | Hill Top 501 GR26   |                       |
|                   | Hill Top Roxie GR25 |                       |

Perf: BW: 80    WW: 529    YW:  
 EPD's: BW: 0.1    WW: 5    YW: 10    MM: 5    M&G: 7

Roxanne is a moderate-framed heifer with good natural thickness.

Vaccinated with Triangle 9.



**BB Will's Roxanne - Lot 5**

**Lot 6****Mardan Acres - Dan & Mary Jo Schmiesing**

5220 Philothea Rd, St. Henry, OH 45883  
 419-925-4883



**Oakwood Zorba 2, Sire of Lot 6**

**Mardan's Z 1121**

**Jan. 5, 2011    211764    Open Heifer**

|                 |                        |                     |
|-----------------|------------------------|---------------------|
| Oakwood Zorba 2 | Oakwood Zambesi        | Oakwood Arizona     |
|                 | Oakwood Eva 397        | Oakwood Gem 458     |
|                 |                        | Oakwood Bovine Bill |
|                 |                        | Oakwood Eva 218     |
| Young's Tough K | WFB King Richard MR219 | MARC Raymond 26026  |
|                 | Young's BD Tough Hazel | WFB Daisy MM 827    |
|                 |                        | Young's B Tough     |
|                 |                        | Young's Tough Hazel |

Perf: BW: 83    WW:    YW:  
 EPD's: BW: 3.1    WW: 23    YW: 35    MM: 7    M&G: 18

Natural muscle from Zorba and smooth straight lines and gain from MARC Raymond.

Vaccinated for IBR, BVD, PI3, BRSV and Lepto

**Breed Average EPD's for 2009 born calves**

|     | BW  | WW | YW | MM |
|-----|-----|----|----|----|
| EPD | 1.7 | 15 | 24 | 7  |



**Lots 7-10****Hill Top Farm - John Rager**

6942 W 1000 N, Roann, IN 46974  
260-578-6745

**Hill Top T Will****Mar. 26, 2006****208761****Bull**

|                  |                       |                            |
|------------------|-----------------------|----------------------------|
| Dunroamin T-Bone | M-M Hoosier T-Bone    | Dunroamin Sir Loin         |
|                  |                       | MARC Hoosier Ada GR25      |
|                  | Dunroamin BA Olivette | Pinpur Basic Advancer GR30 |
|                  |                       | Dunroamin Awesome Olivette |
|                  | B.R. Classic Heir     | Pinpur Classic             |
| Hill Top CH Tess |                       | Pinpur Alt Joan            |
|                  | Hill Top Shella       | Hill Top 501 GR26          |
|                  |                       | Hill Top Lisa GR21         |

Perf: BW: 90 WW: 579 YW:  
EPD's: BW: 3.1 WW: 18 YW: 28 MM: 6 M&G: 15

A deep bodied, easy calving, good footed, gentle bull. His calves are very easy fleshing. He is backed by years and generations of carcass testing. Will is being sold because of the many daughters that have been retained in the herd.

Vaccinated with Triangle 9 and breeding soundness exam done by sale

**Hill Top W Islander****Nov. 14, 2010****211772****Bull**

|                      |                         |                         |
|----------------------|-------------------------|-------------------------|
| Hill Top T Will      | Dunroamin T-Bone        | M-M Hoosier T-Bone      |
|                      | Hill Top CH Tess        | Dunroamin BA Olivette   |
|                      |                         | B.R. Classic Heir       |
|                      |                         | Hill Top Shella         |
|                      | Hill Top Status Premier | Hill Top CH Status      |
| Hill Top PR Rockette |                         | Hill Top Sundae Special |
|                      | Hill Top Roxann         | Hill Top 501 GR26       |
|                      |                         | Hill Top Roxie GR25     |

Perf: BW: 79 WW: YW:  
EPD's: BW: 2.1 WW: 8 YW: 16 MM: 4 M&G: 8

Look him over. You be the judge. This calf will just keep getting better and better.

Vaccinated with Triangle 9.

**Hill Top Olive****Apr. 6, 2010****211791****Bred Heifer**

|                      |                       |                             |
|----------------------|-----------------------|-----------------------------|
| Hill Top T Fargo     | Dunroamin T-Bone      | M-M Hoosier T-Bone          |
|                      |                       | Dunroamin BA Olivette       |
|                      | Hill Top Starlet      | Hill Top Arc Deluxe         |
|                      |                       | Hill Top Starletta III GR23 |
|                      | Hill Top CH Status    | B.R. Classic Heir           |
| Hill Top ST Red Silk |                       | Hill Top Starletta III GR23 |
|                      | Hill Top CH Foxy Roxy | B.R. Classic Heir           |
|                      |                       | Hill Top Roxann GR22        |

Perf: BW: 69 WW: YW:  
EPD's: BW: 2.1 WW: 10 YW: 17 MM: 4 M&G: 8

A very feminine female. At Hill Top, females that look like this heifer have extreme longevity in the herd.  
Pasture exposed to Hill Top Excede (211186) from 2/1 to 7/13/11.

Vaccinated with Triangle 9.

**Hill Top W Toy****Nov. 8, 2010****211771****Open Heifer**

|                 |                       |                         |
|-----------------|-----------------------|-------------------------|
| Hill Top T Will | Dunroamin T-Bone      | M-M Hoosier T-Bone      |
|                 | Hill Top CH Tess      | Dunroamin BA Olivette   |
|                 |                       | B.R. Classic Heir       |
|                 |                       | Hill Top Shella         |
|                 | Hill Top T Boss       | Dunroamin T-Bone        |
| Hill Top B Toy  |                       | Hill Top Arc Annora     |
|                 | Hill Top CH Fancy Toy | B.R. Classic Heir       |
|                 |                       | Hill Top Fancy Toy GR24 |

Perf: BW: 78 WW: YW:  
EPD's: BW: 2.8 WW: 16 YW: 25 MM: 6 M&G: 14

Quality, Quality, Quality.

Vaccinated with Triangle 9.



**Lots 11-13**
**Doll's Red Polls - Anna Doll**

8884 Camp Ernst Rd, Union, KY 41091  
859-743-7923

**Doll's "C" Linda**

**Sept. 4, 2010 211792 Open Heifer**

|                      |                          |
|----------------------|--------------------------|
| Dunroamin Century 21 | M-M Hoosier Land Marcus  |
| Parkstyle Cisco      | Dunroamin Prelude Emma   |
| PS Marcus Linda II   | M-M Hoosier Land Marcus  |
|                      | Parkstyle Vision's Linda |
| Parkstyle Alex       | Dunroamin Century 21     |
| Doll's A Wanda       | Parkstyle Alexis         |
| Doll's L Wand        | Young's Big A Image      |
|                      | BR's HL Jubilation       |

Perf: BW: 68 WW: 470 YW:  
EPD's: BW: 2.3 WW: 18 YW: 29 MM: 8 M&G: 16

Vaccinated with Triangle 9 and Blackleg.

**Doll's "A" Alexis**

**Oct. 5, 2010 211793 Open Heifer**

|                      |                             |
|----------------------|-----------------------------|
| Dunroamin Century 21 | M-M Hoosier Land Marcus     |
| Parkstyle Alex       | Dunroamin Prelude Emma      |
| Parkstyle Alexis     | P-P Hoosier Prelude GR31    |
|                      | Parkwood Runaway Linda      |
| Doll's B Raymond     | Progressive Broadbase Buddy |
| Doll's R Stephanos   | Doll's Mona                 |
| Doll's B Stella      | Progressive Broadbase Buddy |
|                      | Carl's Broker Starletta     |

Perf: BW: 72 WW: 514 YW:  
EPD's: BW: 1.5 WW: 16 YW: 27 MM: 7 M&G: 15

Vaccinated with Triangle 9 and Blackleg.

**Doll's "C" Lilly**

**Nov. 20, 2010 211794 Open Heifer**

|                        |                          |
|------------------------|--------------------------|
| Dunroamin Century 21   | M-M Hoosier Land Marcus  |
| Parkstyle Cisco        | Dunroamin Prelude Emma   |
| PS Marcus Linda II     | M-M Hoosier Land Marcus  |
|                        | Parkstyle Vision's Linda |
| WFB King Richard MR219 | MARC Raymond 26026       |
| Young's King AL Fine   | WFB Daisy MM 827         |
| Young's J AI           | EMR Anna's Invader       |
|                        | JF Lilly                 |

Perf: BW: 71 WW: 506 YW:  
EPD's: BW: 1.9 WW: 19 YW: 31 MM: 8 M&G: 17

Vaccinated with Triangle 9 and Blackleg.



**Parkstyle Alex - 2005 National Champion Bull  
Sire of Lot 12**

**Lots 14-15**
**Mattingly Farms - Robbie & Jody Mattingly**

P.O. Box 302, Junction City, KY 40440  
859-854-0214

**M.B. Anita**

**Apr. 22, 2010 211810 Bred Heifer**

|                        |                              |
|------------------------|------------------------------|
| Shuter's Tuff Enuff    | Carl's 303 Boy               |
| Shuter's Kalijah       | Shuter's Shirley Erica       |
| Shuter's Queen Keturah | Diane's King LP348           |
|                        | Shuter's Katie K GR22        |
| Status-Symbol          | WK Austy Oxmoor 508 EF       |
| M.B. Annie             | Trigg C Goldie Lee           |
| Rosie Ann              | Appalachian Escalator 1 GR26 |
|                        | JM Rosie                     |

Perf: BW: 78 WW: 520 YW:  
EPD's: BW: 1.0 WW: 9 YW: 15 MM: 5 M&G: 9

Anita's full sister was the KY Beef Expo Res. Champion in 2010 and also won her classes at the KY State Fair and NAILE. Anita has the same features of stoutness and feminine style as her sister did. Remember, we sold the 2010 National Grand Champion Heifer at the 2010 KY Beef Expo. Don't let this heifer get away. Will be bred for an April / May calf with breeding information available sale day.

**M.B. Eleanor**

**Mar. 7, 2011 211811 Open Heifer**

|                            |                             |
|----------------------------|-----------------------------|
| Shuter's Kalijah           | Shuter's Tuff Enuff         |
| M.B. Laddy                 | Shuter's Queen Keturah      |
| CDF Mistress Jenene A      | Hoosier Land Accord         |
|                            | Lad's Mistress 65 'Alt' 4   |
| Hill Top T Boss            | Dunroamin T-Bone            |
| Hill Top B Ellen           | Hill Top Arc Annora         |
| Hill Top ST Sweet Cinnamon | Hill Top CH Status          |
|                            | Hill Top Miss Cinnamon GR18 |

Perf: BW: 79 WW: YW:  
EPD's: BW: 1.2 WW: 8 YW: 15 MM: 5 M&G: 9

If you want a young heifer that you can do a lot with, here she is. She's got it all. When you combine Shuter and Rager genetics, all we can say is WOW, WOW, WOW!



**SM 013's Peanut**

**Sept. 8, 2007 210635 Cow/Calf**

|                             |                           |
|-----------------------------|---------------------------|
| Progressive Broadbase Buddy | RGF Red Gate's Broad Base |
| Doll's B Raymond            | Progressive Apphia        |
| Doll's Mona                 | MARC Raymond 26026        |
|                             | MARC Ramona 76004         |
| Carl's Mae Duce             | Willow Phantom's Gambler  |
| SMC Peanut's 013            | Carl's Chico Mae          |
| Stonebrook's Peanut         | Stonebrook's Renegade     |
|                             | Stonebrook's Carly        |

Perf: BW: 75 WW: 516 YW:  
EPD's: BW: 0.8 WW: 13 YW: 22 MM: 5 M&G: 12

Sells with a heifer calf (Lot 16A) at side, born May 18, sired by SMC Promise Keeper (211795). Pasture exposed 7/4 to 9/1/11 to GS 629 Raymond (205416).

Vaccinated with Titanium 5L5 and wormed with Agrimectin pour-on.



**Mardan's Ray's Promise**  
Grandsire to calves at the side of Lots 14-19



**SMC 631's B Clara**

**May 3, 2008 210630 Cow/Calf**

|                               |                             |
|-------------------------------|-----------------------------|
| Progressive Broadbase Buddy   | RGF Red Gate's Broad Base   |
| Doll's B Raymond              | Progressive Apphia          |
| Doll's Mona                   | MARC Raymond 26026          |
|                               | MARC Ramona 76004           |
| Shirlynn's P.F. Sizewise GR22 | Shirlynn's Powerfellow      |
| SMC S. Clara                  | Shirlynn's Sizemore Charice |
| Blue Grass B.B. Red           | Maid Rite Bo Bo             |
|                               | Blue Grass N Claribell      |

Perf: BW: 88 WW: 586 YW:  
EPD's: BW: 1.9 WW: 20 YW: 30 MM: 6 M&G: 16

Sells with a bull calf (Lot 18A) at side, born April 22, sired by SMC Promise Keeper (211795). Pasture exposed 7/4 to 9/1/11 to GS 629 Raymond (205416).

Vaccinated with Titanium 5L5 and wormed with Agrimectin pour-on.



**SMC S590's B Gem**

**May 3, 2008 210629 Cow/Calf**

|                             |                           |
|-----------------------------|---------------------------|
| Progressive Broadbase Buddy | RGF Red Gate's Broad Base |
| Doll's B Raymond            | Progressive Apphia        |
| Doll's Mona                 | MARC Raymond 26026        |
|                             | MARC Ramona 76004         |
| Lazy S Outback Bolder #20   | Lazy S Outback Bold       |
| Lazy "S" #590               | Lazy 'S' Katy             |
| Lazy 'S' Prospect Karissa   | Lazy 'S' Prospect GR24    |
|                             | Jack's Karen              |

Perf: BW: 85 WW: 540 YW:  
EPD's: BW: 0.7 WW: 11 YW: 19 MM: 5 M&G: 11

Sells with a bull calf (Lot 17A) at side, born May 11, sired by SMC Promise Keeper (211795). Pasture exposed 7/4 to 9/1/11 to GS 629 Raymond (205416).

Vaccinated with Titanium 5L5 and wormed with Agrimectin pour-on.



**SMC M635's B Vella**

**June 3, 2008 210632 Cow/Calf**

|                             |                           |
|-----------------------------|---------------------------|
| Progressive Broadbase Buddy | RGF Red Gate's Broad Base |
| Doll's B Raymond            | Progressive Apphia        |
| Doll's Mona                 | MARC Raymond 26026        |
|                             | MARC Ramona 76004         |
| Status-Symbol               | WK Austy Oxmoor 508       |
| MB Vella                    | Trigg C Goldie Lee        |
| Kate's Key                  | Hewlett's Keystone GR 29  |
|                             | JM Kate's Marvella        |

Perf: BW: 68 WW: 564 YW:  
EPD's: BW: 1.2 WW: 13 YW: 21 MM: 5 M&G: 12

Sells with a Heifer calf (Lot 19A) at side, born May 18, sired by SMC Promise Keeper (211795). Pasture exposed 7/4 to 9/1/11 to GS 629 Raymond (205416).

Vaccinated with Titanium 5L5 and wormed with Agrimectin pour-on.





**20****SMC WW670 Babe's 904****Apr. 17, 2009****211796****Cow/Calf**

MARC Raymond 26026  
GS 629 Raymond  
Lazy S #518

MARC Raymond 06068  
MARC Ramona 06019  
WFB Champion HC 629  
Lazy 'S' 501 Patsy

Doll's B Raymond  
SMC WWW670's Babe  
WFB Kelly HC 670

Progressive Broadbase Buddy  
Doll's Mona  
Hewlett's Champion 72 GR26  
WHW Kelly SP712 GR23

Perf: BW: 76 WW: YW:  
EPD's: BW: 1.3 WW: 15 YW: 24 MM: 10 M&G: 17

Sells with a heifer calf (Lot 20A) at side, born June 25, sired by SMC Promise Keeper (211795). Pasture exposed 7/4 to 9/1/11 to GS 629 Raymond (205416).

Vaccinated with Titanium 5L5 and wormed with Agrimectin pour-on.

**21****SMC WW670's Katie 922****Jul. 3, 2009****211797****Cow/Calf**

MARC Raymond 26026  
GS 629 Raymond  
Lazy S #518

MARC Raymond 06068  
MARC Ramona 06019  
WFB Champion HC 629  
Lazy 'S' 501 Patsy

Hewlett's Champion 72 GR26  
WFB Kelly HC 670  
WHW Kelly SP712

Hewlett's Challenger 17 GR29  
Baxter's Princess Robinette 4  
Shirlyne's Powerfellow  
WHW D.B. Kelly GR19

Perf: BW: 80 WW: YW:  
EPD's: BW: 1.5 WW: 12 YW: 20 MM: 11 M&G: 17

Sells with a bull calf (Lot 21A) at side, born June 17, sired by SMC Promise Keeper (211795). Pasture exposed 7/4 to 9/1/11 to GS 629 Raymond (205416).

Vaccinated with Titanium 5L5 and wormed with Agrimectin pour-on.

**Lots 22-23****Young's Red Polls - Leo & Joyce Young**

1057 Reed Rd, Simpsonville, KY 40067  
Leo: 502-722-5379

**22****Doll's A Samantha****Aug. 12, 2007****209834****Cow/Calf**

Dunroamin Century 21  
Parkstyle Alex  
Parkstyle Alexis

M-M Hoosier Land Marcus  
Dunroamin Prelude Emma  
P-P Hoosier Prelude GR31  
Parkwood Runaway Linda

Hoosier Land T-Bone Jr  
BR's HL Rachel  
BR's Rachel

M-M Hoosier T-Bone  
Hoosier Pre-Ab Mary GR26  
Double 'S' Night Rider  
BR Pretense

Perf: BW: 75 WW: 533 YW:  
EPD's: BW: 2.6 WW: 19 YW: 30 MM: 8 M&G: 18

A big framed cow, bred to Hill Top B Dominant that should calve by sale day. Out of the Doll herd and sired by Parkstyle Alex. This cow will cross with any bull and produce a great calf.

**23****Young's Little Girl****Apr. 20, 2008****210326****Cow/Calf**

MARC Raymond 26026  
WFB King Richard MR219  
WFB Daisy MM 827

MARC Raymond 06068  
MARC Ramona 06019  
Mackey's Re Micmac  
WFB Daisy LP 410

EMR Anna's Invader  
Young's Big A Starlight  
Hill Top CH Starlight

Carl's Invader Desire  
EMR Paymaster Anna GR19  
BR Classic Heir  
Hill Top 501 Starletta GR26

Perf: BW: 80 WW: 578 YW: 650  
EPD's: BW: 2.2 WW: 21 YW: 35 MM: 7 M&G: 18

Little Girl sells with her second calf at side (21A), a heifer calf out of Hill Top B Dominant born July 10, 2011. A thick cow that has held her weight really well. Will sell open. This is one of our best young cows. Please look at her.

**Breed Average EPD's for 2009 born calves**

|     | BW  | WW | YW | MM |
|-----|-----|----|----|----|
| EPD | 1.7 | 15 | 24 | 7  |

**Lot 24-28**

## Shuter Sunset Farms - Mike Shuter & Family

7400 N 400 W, Frankton, IN 46044

Brian: 317-345-5479 brian@shutersunsetfarms.com



### Shuter's Amarillo

**Mar. 9, 2010**

**211210**

**Bull**

|                 |                  |                        |
|-----------------|------------------|------------------------|
| M.B. Globurg    | Shuter's Kalijah | Shuter's Tuff Enuff    |
|                 | Status "Glo"     | Shuter's Queen Keturah |
|                 |                  | Status-Symbol          |
|                 |                  | Bell's Mary            |
| WFB Shari SF604 | Shuter's Flame   | Carl's Norma Stud      |
| WFB Shari MR135 |                  | Shuter's Classic Rose  |
|                 |                  | MARC Raymond 26026     |
|                 |                  | WFB Shari HC639        |

Perf: BW: 96 WW: 535 YW:  
EPD's: BW: 0.0 WW: 4 YW: 9 MM: 5 M&G: 9

Shuter's Amarillo is a moderate, thick, easy keeping bull that is sound on his feet and legs and would be ideal for a grass-based operation. His dam is from the Shari cow line from Wiese Farms and they inject performance and EPD's. His sire is our up-and coming herd sire, MB Globurg who has sired thick, structurally sound champions. Semen tested, wormed and vaccinated with Bovishield 4, VL5.



**Shuter's Madeena - Lot 27**



### Shuter's Madeena

**Apr. 25, 2010**

**211231**

**Bred Heifer**

|                        |                     |                        |
|------------------------|---------------------|------------------------|
| Shuter's WFB Remington | Lazy "S" Aztec      | WFB Archie MB 653      |
| WFB Daisy PP326        |                     | Lazy S Sizemore #98    |
|                        |                     | GS Power Point         |
|                        |                     | WFB Daisy LP 410       |
| Shuter's Leslie        | Shuter's Tuff Enuff | Carl's 303 Boy         |
|                        |                     | Shuter's Shirley Erica |
|                        | Shuter's Red Ruby   | Shuter's Tuff Enuff    |
|                        |                     | Shuter's Misbehavin    |

Perf: BW: 82 WW: YW:  
EPD's: BW: 1.9 WW: 17 YW: 25 MM: 6 M&G: 14

I can't believe we are doing this. We have not sold any females out of our foundation Rose cow family for a long, long time. They are all moderate, thick females that really work. Grass-based operations, take a look here. Madeena is moderate and thick, with good spring of rib and great eye appeal. She was Calf Champion at the 100th National Red Poll Show last fall. Exposed to Shuter's Legendary (211210), a Globurg son, from 7/1 to sale day.



### Shuter's Angel

**Apr. 6, 2008**

**210307**

**Cow/Calf**

|                        |                     |                          |
|------------------------|---------------------|--------------------------|
| Shuter's Thunderstruck | Shuter's Tuff Enuff | Carl's 303 Boy           |
| WFB Starlett MR 142    |                     | Shuter's Shirley Erica   |
|                        |                     | MARC Raymond 26026       |
|                        |                     | WFB Starlett LP 425      |
| WFB Daisy PL242        | Parkstyle Legendary | M-M Hoosier Classic      |
| WFB Daisy LP 410       |                     | Jay Birdie               |
|                        |                     | Lazy 'S' Programmer GR32 |
|                        |                     | Jill's Daffie GR24       |

Perf: BW: 90 WW: 494 YW: 799  
EPD's: BW: 2.6 WW: 25 YW: 39 MM: 7 M&G: 20

Shuter's Angel is a top quality cow that is only being offered through the sale because of her later calving date and we are retaining her first daughter and two sisters. Sells with a bull calf at side (25A), born June 9, 2011, sired by Shuter's WFB Remington. Angel was a Division Champion at the 2009 National Show, just like her dam and all of her siblings that have been shown. Check out her EPD's. She's pretty good. Pasture exposed to Shuter's WFB Remington (208594) from 6/13 to sale day.



### Shuter's Mary Lou

**Mar. 22, 2010**

**211232**

**Bred Heifer**

|                     |                  |                            |
|---------------------|------------------|----------------------------|
| M.B. Globurg        | Shuter's Kalijah | Shuter's Tuff Enuff        |
|                     | Status "Glo"     | Shuter's Queen Keturah     |
|                     |                  | Status-Symbol              |
|                     |                  | Bell's Mary                |
| Shuter's Magesty    | GS Power Point   | GS Limited                 |
| WFB Sunshine MR 054 |                  | GS Pathfinder Maiden       |
|                     |                  | MARC Raymond 26026         |
|                     |                  | Jill's Sunshine LP116 GR24 |

Perf: BW: 89 WW: 520 YW:  
EPD's: BW: 1.4 WW: 20 YW: 33 MM: 7 M&G: 16

A really nice bred heifer out of MB Globurg. The Sunshine cow was a high performing female with breed leading EPD's that we flushed. You'll really like the femininity and rib shape in this cow prospect. Exposed to Shuter's WFB Remington from 6/13 to 8/20. Remington is one of the few Lazy S Aztec sons still in existence. Don't miss your opportunity to acquire his genetics for yourself.



### Shuter's Miss Chris

**Mar. 13, 2011**

**211784**

**Open Heifer**

|                      |                  |                        |
|----------------------|------------------|------------------------|
| M.B. Globurg         | Shuter's Kalijah | Shuter's Tuff Enuff    |
|                      | Status "Glo"     | Shuter's Queen Keturah |
|                      |                  | Status-Symbol          |
|                      |                  | Bell's Mary            |
| WFB Charolette PP701 | GS Power Point   | GS Limited             |
| WFB Shari PL318      |                  | GS Pathfinder Maiden   |
|                      |                  | Parkstyle Legendary    |
|                      |                  | WFB Shari MR937        |

Perf: BW: 72 WW: YW:  
EPD's: BW: -2.1 WW: 0 YW: 5 MM: 5 M&G: 5

Miss Chris is a low birth-weight, beautifully balanced, feminine show heifer prospect out of Globurg. Globurg daughters have been named Grand Heifer at the National Junior Preview Show and Grand Heifer over all breeds at the Clay County (IN) 4-H Show. Don't miss this opportunity to add a future champion or top cow prospect to your herd.

**Parkstyle Disco****Oct. 11, 2010****211742****Bull**

|                  |                          |
|------------------|--------------------------|
| M-M The Rock     | Dunroamin Century 21     |
| Parkstyle Rocky  | MARC Hope 46081          |
| Parkstyle Alexis | P-P Hoosier Prelude GR31 |
|                  | Parkwood Runaway Linda   |
| Parkstyle Cisco  | Dunroamin Century 21     |
| Doll's C Gleam   | P.S. Marcus Linda II     |
| Lazy S #814      | WFB Archie MB 653        |
|                  | Lazy S Outback #65       |

Perf: BW: 78 WW: 554 YW:  
 EPD's: BW: 2.0 WW: 16 YW: 27 MM: 8 M&G: 16

Disco comes to you in a moderate frame with plenty of muscle and style. His third generation pedigree touches outstanding individuals from the Mohler, Wiese, MARC, Lazy S and Parks herds...he is well bred...and very predictable. His 78 pound birth weight should be very attractive to those of you with heifers to breed. His mother sells in this sale. He sells five way vaccinated and should be ready for light duty by November.

**Parkstyle "C" Princess****Jan. 19, 2006****208465****Bred Cow**

|                         |                          |
|-------------------------|--------------------------|
| Dunroamin Century 21    | M-M Hoosier Land Marcus  |
| Parkstyle Cisco         | Dunroamin Prelude Emma   |
| PS Marcus Linda II      | M-M Hoosier Land Marcus  |
|                         | Parkstyle Vision's Linda |
| Dunroamin Century 21    | M-M Hoosier Land Marcus  |
| Parkstyle Jerod's Linda | Dunroamin Prelude Emma   |
| Parkstyle Marcus Linda  | M-M Hoosier Land Marcus  |
|                         | P.S. Linda's Girl        |

Perf: BW: 79 WW: 603 YW: 879  
 EPD's: BW: 2.2 WW: 18 YW: 30 MM: 9 M&G: 18

Princess is the smallest framed, heaviest structured Cisco daughter that we have raised. She has a beautiful udder and is extremely docile. She traces back on the top and bottom of her pedigree to the \$3,000, sale topping cow in Sedalia a few years ago. She last calved in October and is bred to Parkstyle Rocky (210088) to calve after the 15th of September. She will be preg checked and five way vaccinated before the sale. Cisco daughters have been and will continue to be very popular. She sells with two straws of semen from M-M The Rock.

**Doll's "C" Gleam****Apr. 18, 2006****208655****Bred Cow**

|                      |                              |
|----------------------|------------------------------|
| Dunroamin Century 21 | M-M Hoosier Land Marcus      |
| Parkstyle Cisco      | Dunroamin Prelude Emma       |
| PS Marcus Linda II   | M-M Hoosier Land Marcus      |
|                      | Parkstyle Vision's Linda     |
| WFB Archie MB 653    | WHW Major Bill SP026 GR 27   |
| Lazy S #814          | WHW Jeanie GR21              |
| Lazy S Outback #65   | Lazy S Outback Bold          |
|                      | Lazy 'S' Challenger's Toshia |

Perf: BW: 75 WW: 481 YW:  
 EPD's: BW: 1.5 WW: 12 YW: 21 MM: 8 M&G: 14

Dolly was Martha's choice of all of the heifers that sold in the 2006 National Sale in Louisville. This Cisco daughter has been a part of our fall cow herd, and is offered only because that group is being phased out here at the farm. Her October bull calf also sells in this sale. He's living proof of her ability to produce. No cow works harder to raise a calf than Dolly. She is bred to Parkstyle Rocky (210088) to calve again after the 15th of September. She will be preg checked and five way vaccinated before the sale. She sells with two straws of semen from M-M The Rock.

**M-M Cisco's Hope****Nov. 12, 2009****211206****Bred Heifer**

|                      |                          |
|----------------------|--------------------------|
| Dunroamin Century 21 | M-M Hoosier Land Marcus  |
| Parkstyle Cisco      | Dunroamin Prelude Emma   |
| PS Marcus Linda II   | M-M Hoosier Land Marcus  |
|                      | Parkstyle Vision's Linda |
| M-M Hoosier T-Bone   | Dunroamin Sir Loin       |
| M-M T-Bone Hope      | MARC Hoosier Ada GR25    |
| MARC Hope 46081      | MARC Hercules 06107      |
|                      | MARC Hope 96020          |

Perf: BW: 76 WW: 519 YW: 854  
 EPD's: BW: 2.6 WW: 19 YW: 32 MM: 8 M&G: 18

Wow describes Hope. She is out of a 14 year old Mohler cow; longevity is bred in. Our neighbor showed her in 4-H, and she has a great attitude (it took a 14yr old two days to break and lead her!) Hope is medium framed, very correct footed, and should have a beautiful udder by the time she is a four year old. She sells bred to Parkstyle Rocky (210088) to calve in early October. She will be preg checked and five way vaccinated before the sale. She sells with 2 straws of semen from M-M The Rock.

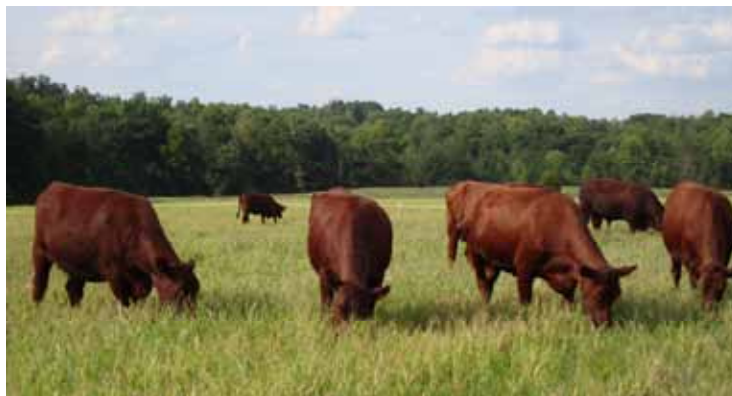



# AMERICAN RED POLL ASSOCIATION

P.O. Box 847  
Frankton, IN 46044  
Phone: (765) 425-4515  
Email: ARPA@americanredpolls.com

---

## Membership Application

The American Red Poll Association invites you to be part of our Association  
by applying for your ARPA Membership today!

☐ YES, I would like a membership with the American Red Poll Association.

Please check one: ☐ New Member ☐ Renewing Member

**Fees:** Please select one:

- |  |      |       |
|--|------|-------|
| <input type="checkbox"/> Membership Fee (one-time fee, new members only)           | \$35 | _____ |
| <input type="checkbox"/> Annual Service Fee (Sept 1 – Aug 31, yearly)              | \$35 | _____ |
| <input type="checkbox"/> Junior Membership (one time only)                         | \$25 | _____ |
| <input type="checkbox"/> 1 year Subscription to the Red Poll Beef Journal Magazine | \$25 | _____ |

**Membership Information**

**Member Number (if renewal)** \_\_\_\_\_

Membership or Farm Name \_\_\_\_\_

Contact Name \_\_\_\_\_

Address \_\_\_\_\_

City \_\_\_\_\_ State \_\_\_\_\_ Zip \_\_\_\_\_

Phone \_\_\_\_\_ Cell Phone \_\_\_\_\_

Email \_\_\_\_\_ Website \_\_\_\_\_

I agree to conform to the By-Laws and Regulations of the American Red Poll Association.  
I further release any and all data submitted to the American Red Poll Association for use in  
Breed Improvement Programs.

Signature \_\_\_\_\_ Date \_\_\_\_\_

**Please mail completed form to the ARPA office.  
All fees must accompany the application before it will be processed.**

# Blue Moon of Kentucky

American Red Poll Association Membership Meeting and Sale Schedule  
September 9th and 10th, 2011

Central Kentucky Angus Pavilion  
2286 Fork Church Road, Lancaster, Ky. 40444

*All events except the tours will take place at the sale facility*

**Hotel Headquarters:** Hampton Inn • 100 Montgomery Way • Danville, Ky. 40422 • 1-859-236-6200

## Friday Sept. 9th

3:00 pm – Sale Consignments must be in place  
3:00 pm – Farm/Ranch Booths must be set up for Competition  
4:00 pm – ARPA Board of Directors Meeting  
6:00 pm – Cookout and get together – Open to all  
7:00 pm – Educational Programs – Open to all  
Mr. Rodney Schoenbine of Pfizer Animal Genetics  
“Correct Techniques in Collecting DNA samples for testing”  
Mr. Bill Roberts  
“Producing and Marketing Beef for the Wellness Consumer”

## Saturday Sept. 10th

10:00 am – ARPA General Membership Meeting  
11:30 am – ARPA Board of Directors Meeting  
12:00 pm – Lunch for all at the Pavilion  
1:00 pm – Tour Choices  
A. Beef farm tour next to the Pavilion  
B. Visit to Pleasant Hill Shaker Museum  
(on your own- 15 miles away )  
4:30 pm – Red Poll Banquet and Meal with Blue Grass Music (Tractor Supply Raffle, Announcement of Winners of Farm/Ranch Booth Competition)  
6:30 pm – National Red Poll Cattle Sale in sale arena



*McClurkin  
Diamond M Farms  
Red Poll Cattle*

Since 1979

Always Red Poll Bulls & Females For Sale

*John McClurkin*  
PO Box 277, Mulberry, AR 72947  
(479) 997-8616

*For Sale*

Cows • Cows with Calves • Heifers  
Herd Size Reduction

www.mredpoll.com

## ARROW ROCK FARM

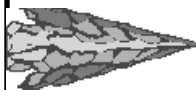

Rick & Debbie Sappington  
12901 W. Farm Road 2  
Walnut Grove, MO 65770  
(417) 788-2624

## SLOANS CREEK FARM

A Heritage Breed, Sustainable, Family Forage Farm  
No Hormone Implants, No Routine Antibiotics  
Grass-Based Registered Red Poll Cattle (Baby Beef),  
Registered St. Croix Hair Sheep (Lamb), Myotonic x Meat Goats  
(Chevon), & Rhode Island Red & Australorp Brown Yard Eggs.

*For information on livestock, meat or egg availability contact:*

**Sloans Creek Farm, Cathy or Nathan Melson**

3385 E. Hwy 56

Dodd City, TX 75438-3929

Ph (903) 583-4951 e-mail: sloanscreekfarm@juno.com

Fullblood Myotonic Goats and Heritage Breed Pork being planned.

PROMOTING HERITAGE LIVESTOCK THRU GOOD EATING!!!

*Cowboy  
Classic  
Naturals*



Deer Park, WA

♥ Red Poll Beef  
♥ All-Natural, Grass-Fed  
♥ No Added Hormones  
♥ No Added Antibiotics

Natural and pure.  
Just as The Maker intended.

**Daniel & Theresa Kosel**  
(509) 954-0417 www.ccnaturals.com

## CALHOUN FARM

Simpson and Norma Calhoun  
2385 Wood Lenhart Road  
Leavittsburg, OH 44430  
(330) 898-5448

*Check out our great  
cow/calf entries  
in the National Sale.*

## MARC BANGSBERG

Red Poll bulls for sale or rent  
(608) 272-3710  
9182 Hwy. 27  
Sparta, WI 54656

## Indian Hill Reds

**Frank & Lori Wicka**

N 17326 Cty Rd G, Trempealeau, WI 54661  
(608) 539 - 5032 indianhillreds@riverland.org

**Registered Red Polls for Sale**

*Handwork  
Farm*  
Visitors  
Welcome

**Norman Handwork**  
1075 Cty Rd. 154  
Corning, AR 72422  
(870) 857-6195

**Quality Red Poll Cattle For Sale**

# Report of the Delegates' Meeting

## 13th International Red Poll Congress in York, England

The Delegates' Meeting of the 13th International Red Poll Congress was held June 8, 2011 at the Hilton Hotel, York, England. Delegates from eight countries were in attendance. Several items were discussed and passed, including a motion to invite Panama to join the International Congress in 2014.

Regarding the next Congress, 2014 was selected as the date and Australia as the host country. The specific month and dates will be determined by the host. The offer made by the United States to host the 15th Congress in 2017 was accepted.

Two other items were presented. First, delegates were interested in promoting participation of younger breeders. The Australian hosts of the 14th Congress were asked to develop and coordinate a criteria to be used by the larger societies to identify and help sponsor younger breeders' Congress attendance.

Second, delegates from South Africa requested administrative support from the host countries to promote semen and embryo sales outside their countries. South Africa is most interested in importing both, but faces a number of administrative barriers to these sales.

Gratitude and congratulations were offered to the organizing committee and hosts in the United Kingdom for an informative and successful Congress.

Additional note: As mentioned above, the United States will host the International Congress in 2017. If you are interested in finding out more about the Congress, would like to attend the tour in Australia in 2014 or want to help plan and coordinate the 2017 Congress, please contact Dan Schmiesing or Meredith McKee.

Respectfully submitted,

Meredith McKee  
McMarshall Farms





# 13th International Red Poll Congress

United Kingdom, May 27 - June 17, 2011

“What a trip!”

For 17 days in May-June 2011, we visited eighteen Red Poll herds in the United Kingdom. From London to Lancaster, Stoke-On-Trent to Ipswich we were hosted by a variety of breeders and programs. These ranged from established herds to those started within the last few years; those with a primary focus on beef production and others maintaining the dairy characteristics of the breed.

Highlights of the trip included a day at the Suffolk Show. Suffolk was the home of the breed and special notice was taken of that fact as was the presence of the Congress participants. The entrance to the fairgrounds featured larger-than-life statues of the Suffolk Sheep, Suffolk Punch and Red Poll. Princess Ann presented the winner of the Champion Red Poll Female with an award and spent a few minutes meeting delegates.

The conference was held at York on June 8th. The focus of the day was on the evolving needs of the consumer and how Red Poll cattle fit with that evolution. The speakers challenged our thinking and promoted much conversation. Of particular interest was the role of government – involvement or intrusion – in agriculture.

Visiting the United Kingdom is a walk through a span of time most of us only read about. The immediacy of history - it is right there – is overwhelming at times. Our hosts were most gracious and endeavored to provide a tour of varied perspectives. And if anyone tries to tell you the English can't cook, please direct them to me. The food was lovely and Red Poll beef was featured prominently.

The cattle viewed at the different sites were in good condition and the owners and operators were quite willing to share their goals and progress. We had opportunities to see cattle in a number of pasture settings and were welcome to ask any number of questions regarding breeding, feeding and facility management.

As a first-time Congress participant and newly-returned to the herd, I found the tour an interesting, informative and invigorating experience. Hearing the different perspectives on Red Poll cattle and their uses around the world, seeing how others manage their facilities and herds and meeting people from all over the world who participate in raising Red Poll cattle combined to make my first – the 13th International Red Poll Congress – one to remember.

Meredith McKee  
McMarshall Farms

Registered Red Poll Cattle  
“The Balanced Breed”

**R&D Farm**

7637 Lawrence 1110  
Mt. Vernon, MO 65712  
www.randdfarm.com

Phone:  
417-452-2026

E-mail:  
rlake@millertel.net

## Broken Brick Farm



Linda Rager  
7582 E 750 S, South Whitley, IN 46787  
(260) 839-5652 home (260) 578-5055 cell  
e-mail: lindara@straussvealfeds.com

## Clover Lawn Farms



The Peck Family  
Shirley, Harlen, Ruston and Rondell  
Registered Red Poll Bulls For Sale  
52958 162nd St., Austin, MN 55912  
Ph. (507) 437-6688 Fax (507) 434-7179  
e-mail: clfarm@smig.net

Andrew
HK
Mary Jo

**Harrington**  
Red Poll Cattle  
1008 N Barnes St.  
Comanche, Texas 76442  
(325) 356-3018

Heifers  
For Sale

Bulls  
For Sale

## AVALON FARM

OUR EMPHASIS IS ON EASY CALVING  
1.9 CUTABILITY PRIME SHOWN AT THE  
WISCONSIN STATE FAIR

Herbert, Pat, Tyson & Kayleigh Miller  
N2469 CTHQ • Poynette, WI 53955-9612  
(608) 635-4557 • (608) 225-8078  
100 Plus years in the Red Poll business

## Greetings to my Red Poll Friends

From Ken Harwell

I want to use this means to send greetings to each of you and offer my best wishes.

I have been using my retirement time to write a novel, a novel of Christian fiction. It has been my dream to do this since my college days.



My novel has been published by American Book Publishers and is scheduled for release on March 4th. In the event you are interested, you may order a copy (I'll sign each one) directly from me at:

Ken Harwell  
12802 W. 122nd Street  
Overland Park, KS 66213  
e-mail: kharwell@kc.rr.com

The cost per copy is \$10.00 plus \$3.00 for postage.

Thanks again and best wishes to you all. I rejoice with you as I keep a very close watch on the magnificent progress of the Red Poll breed!

*Keep up with Association happenings*  
Visit [www.redpollusa.org](http://www.redpollusa.org) or join our Facebook group

**facebook**

**American Red Poll Association**  
Red Poll Beef Cattle - The Natural Alternative

**Family Friendly, Multi-Generational Beef Cattle**  
Preserving American Red Poll Cattle Breeds

Welcome to Red Poll Cattle Online!

Please visit our site often and please contact:  
**American Red Poll Association**  
P.O. Box 547 Franklin, IN 46564  
Phone: 765-425-4518

USDA, ARS, and other federal and state agencies have been instrumental in the development of the commercial Red Poll cattle in the United States. Many breeds have come and gone, but the "Red Poll" of the industry and been called since 1880 the "Red Poll".

From their cattle breeds and other who in the event that they can produce profits for their owners, across many environments, more breeds and changing times. Check the development of the commercial Red Poll cattle in the United States. Many breeds have come and gone, but the "Red Poll" of the industry and been called since 1880 the "Red Poll".

Longhorn profitability is one of the top beef industry. Red Poll cattle have been profitable for their owners since they first arrived in the United States in 1873. For over 100 years, Red Polls have been winning and putting on America's Family Farm.

Many of today's Red Poll breeders are the third, fourth and fifth generations of their families to raise, produce, show and market Red Poll cattle. A winning testament to the profitability, consistency and longevity of the Red Poll breed.



**RED  
POLL**  
*Beef*

# JOURNAL

Fall-Winter 2010

VOLUME 67/NUMBER 1



***McClurkin 60-524-0728***

**Sire: McClurkin 60     Dam: McClurkin 21 Molly 524**

## **For Sale: Cows, Heifers, & Bulls**

“Strength, femininity, good udder, poise and grace—all of the attributes that we look for in a great brood cow”. The above cow is a sample of the McClurkin Diamond M Farms herd. The cow, now owned by D. L. & Zeta Seaton of Tahlequah, OK, is a product of the excellent stock of Red Poll Cattle available for purchase from Diamond M Farms.

*Photo courtesy of Wayne Fish, Bartlesville, OK.*



***McClurkin  
Diamond M Farms  
Red Poll Cattle***

Since 1979

John McClurkin  
P. O. Box 277  
Mulberry, AR 72947

**479-997-8616**

**[www.diamondmredpoll.com](http://www.diamondmredpoll.com)**



# Contemporary Groups, Why and How?

By: Terry S. Stewart, Professor of Animal Science Purdue University

A contemporary group is a group of animals with equal opportunity to perform; all the animals within the group had an equal chance. This typically means they performed at the same time and place under the same management. It does not mean they had equal performance, just and equal chance.

The use of contemporary groups is central to performance testing programs. We use contemporary groups to minimize environmental differences impacting the performance on animals so that the observed differences in performance (phenotype) reflect the genetic differences between the animals.

The genetic model that is central to our concept of Animal Breeding and genetic evaluation is that Phenotype (P) = Genetic potential (G) + Environmental influences (E). Remember, Phenotype is what we can actually measure or observe about an animal. Its weaning weight of 534 pounds or its Red coat color, or her milk production of 42 pounds per day. The observed performance of an animal is a result of that animal's genetic ability as expressed in the production conditions (environment). We all understand that if you do not feed an animal well, it will not be able to fully express its genetic ability. What is a bit harder to predict, is that if you feed animals differently, how much of their difference in performance is because they were fed differently and how much is because of their different genetic potential? This is where contemporary groups help in genetic evaluation.

Contemporary groups are used to help minimize environmental differences in performance. The average of all animals in the group ( $\bar{P}$ ), reflects the average environmental effect on the group ( $\bar{E}$ ). So, when we express an animal's performance as a deviation from the contemporary group mean ( $P - \bar{P}$ ), we are reducing the environmental influence on the performance ( $P - \bar{P} = P - \bar{E}$  therefore,  $G + E - \bar{E} = G$ ) so phenotype (P) is more reflective of genetic potential. Since all animals within a contemporary group are treated the same, we reduce the environmental influence on performance. In a perfect contemporary group, all environmental influences would be exactly equal for all animals, so all differences in phenotype of the animals would be solely due to genetics. The animal with the best phenotype



has the best genetics.

In our genetic model ( $P = G + E$ ) we have eliminated environmental differences (E) so  $P = G$ . In the real world, contemporary groups are not perfect, and all animals are not in the same group. So rather than  $P = G$ ,  $P = G + e$ , (smaller E). The quality of contemporary groups is one of the things that contribute to Accuracy of breeding values (EPDs) in our genetic evaluations. The better job we do in making conditions within a contemporary group the same, the smaller we can make that remaining environmental effect (e). Of course Accuracy is also affected by things like number of performance records on individuals and their relatives and how many different herds the animal and assignment of mates.

So, how do we make better contemporary groups? Since contemporary groups are describing production environments, it is the breeder on the ground that needs to

make decisions of whether animals are in the same group or not. You want to group to be as large as possible so we can compare lots of animals but within that group, you want all animals to have "equal opportunity". So first recognize differences among years and herds. All animals within a contemporary group are performing in the same year in the same herd. Then within that herd and year you need to separate any other sources of environmental difference into different contemporary groups. Some obvious divisions are: Spring vs Fall Calving if you calf multiple times of the year. Perhaps location or pasture if you have your herd split among locations or pastures that may be different. Feeding differences would be another reason to separate groups if for example you creep feed some calves and not others or you use hay as a forage source to some cattle and silage to others. Any time one set of cattle is treated differently from another, you should separate them into different groups. Simply put, animals that are managed alike within the same year should be put in the same group.

How many groups you have depends on how many different ways you manage your cattle. As you make management decisions about your herd, keep in mind that bigger contemporary groups are better so when possible, manage your entire herd so that you can have as few contemporary groups within a year as possible. If you creep feed, creep feed all the calves. Feed all the cows a common ration. But, don't ignore management differences among groups and simply call them all one contemporary group just to make a bigger group. If you have calves that were not given an equal environment but included in the same contemporary group, you will be biasing the EPDs calculated from the data and ultimately reducing the accuracy of your performance system.

**In Memoriam:**

Marian Alice Grutsch, 82, died Thursday, February 3, 2011, at her home in East Jord. She was born on April 8, 1928, in East Jordan, the daughter of Claud and Alice (Hott)- Shepard. On October 1, 1947, she married Henry "Hank" Grutsch in East Jordan. They had three children and together raised Red Poll cattle for 60 years. Marian had worked at the East Jordan Cooperative for 45 years, retiring in 1991.

Marian was a 7th Degree member of the National Grange, a recipient of a 50 year Golden Sheaf by the National Grange, a 56 year member of the Peninsula Grange #706 in East Jordan and a member of the East Jordan United Methodist Church. She is survived her children, Thomas (Sally) Grutseh, Nancy Brooks, Claudia (Kent) Libbey, and son-in-law, Richard Brooks; grandchildren, Aaron (Kate) Brock, Dawn Zimmer, Rick (Celia) Brooks, Mathew (Samantrui) Libbey. MaryAlice RUHlmg, Gary Brooks & Ashley Ferguson, Nathan Libbey, MaryAnn Brooks, Seth Grutsch, Kattie (Richard) White, Shawn (Lisa) Grutsch, Rebekah Grutsch and Alexander Grutsch; sixteen great grandchildren; two sisters-in-law, Naomi Shepard and Doris Grutsch.

She was preceded in death by her husband, Henry "Hank" Grutsch on May 3, 2009; her twin brother, Robert Shepard; brothers, Ralph Shepard, S. and Don Shepard; and grandson, Patrick Libbey.

Memorial contributions may be given to East Jordan United Methodist Church, 201 Fourth. Street, East Jordan, MI 49727.

# Advertise Here in the Next Issue

**Call the Association for  
more information:**

**American Red Poll Association  
PO Box 847  
Frankton, IN 46044  
Phone: 765-425-4515**

**Act Fast  
Don't be left out  
of the next issue!**

## RED... it's the new black

*A gentle disposition, great mothering ability, easy keeping, proven tenderness on the plate... what more can you ask for?*

*We welcome everyone to Kentucky this  
September for the National Meeting & Show*

**BE BOLD. MAKE A STATEMENT. INVEST IN RED POLL CATTLE.**

*For more information contact:*

**Kentucky Red Poll Assn. President Jeff Doll (859) 743-7923, Fax (859) 694-1672  
or Leo Young, 1057 Reed Lane, Simpsonville, KY 40067, Phone (502) 321 - 9893**

**Top Quality Red Poll Cattle are Always Available from these Kentucky Red Poll Association Members**

### Officers

Jeff Doll, President  
Leo Young, Secretary/Treasurer

### Members

ASHLEY HOUSE FARM..Home (859) 873-7656  
Edwin Randle.....Office (502) 695-2253  
Rt. 1, Box 319, Versailles, KY 40383

### BURLEY RIDGE FARM

Hal Johnson.....(859) 371-6380  
339 Totten Lane, Florence, KY 41042

BILL DAVIS.....(270) 242-9037  
6076 Millerstown Rd., Clarkson, KY 42726

### DOLL'S RED POLLS

James Doll .....(859) 384-3746  
8880 Camp Ernst Road, Union, KY 41091  
JEFF DOLL.....(859) 384-1985

### ED-MAR-RU FARM

Ed and Mary First.....(502) 633-1799  
760 Geoghegan Road, Shelbyville, KY 40065

WILLIAM KLABER.....(859) 654-5581  
501 Chapel St., Falmouth, KY 41040

### HARRISON FARMS INC.

Mark & Kathy Harrison.....(270) 527-1730  
430 Harry Doude Cemetery Rd., Benton, KY 42025

JAMEY LOCKE.....(270) 994-2991  
10996 Hopewell Rd., Boaz, KY 42027

ROB MATTINGLY.....(859) 854-0214  
PO Box 302, Junction City, KY 40440

MIKE MCCALL.....(502) 222-9876  
1701 E. Hwy 22, Crestwood, KY 40014

CHET MILLER.....(502) 834-7705  
4867 Buck Creek Rd., Finchville, KY 40022

JERRY MOORE.....(270) 779-5229  
232 Little Knob Rd., Smith Grove, KY 42771

### NEW BEECHLAND FARM

Jim Young .....(502) 255-3256  
1668 Hwy. 42W, Bedford, KY 40006

ALBERT PETERSON.....(270) 781-2710  
2217 Old Scottsville Rd., Alvaton, KY 42122

GLEN RAMSEY.....(502) 242-9687  
4300 Millerstown Rd., Clarkson, KY 42726

BETH WOOD.....(502) 633-9667  
PO Box 381, Simpsonville, KY 40067

YOUNG'S RED POLLS.....(502) 722-5379  
Leo & Joyce Young.....cell (502) 321-9893  
Kyle & Alyson Young  
1057 Reed Lane, Simpsonville, KY 40065

## RED POLL

*Selling  
Bulls, Cows  
Bred & Open  
Heifers*

*Co-sponsored by:  
Ky Farm Bureau  
Ky Red Poll Asso  
Ky Dept of Ag*

**KENTUCKY  
RED POLL ASSOCIATION**

# Index of Advertisers

|  |        |
|--|--------|
| AR – Diamond M Farms .....                 | 17, 20 |
| AR – Handwork Farm .....                   | 17     |
| AR – Esquire Land and Cattle Co. ....      | 30     |
| CO – Shaffer Cattle Co. ....               | 24, 31 |
| IN – Broken Brick Farm .....               | 19     |
| IN – Indiana Red Poll Association .....    | 5      |
| IL – McMarshall Farms .....                | 32     |
| IL – Egyptian Farms .....                  | 9      |
| IN – Spegal's Red Poll Cattle .....        | 3      |
| IN – Jackson Farms .....                   | 3      |
| IN – Carl's Red Polls .....                | 6      |
| IN – Hilltop Farm .....                    | 9      |
| IN – Parks Red Polls .....                 | 24     |
| IN – Shuter Sunset Farms .....             | 27     |
| KS – Lazy Farm .....                       | 6      |
| KS – Wiese Farms .....                     | 2      |
| KY – Doll's Red Poll Cattle .....          | 29     |
| KY – Young's Red Poll .....                | 6      |
| KY – Kentucky Red Poll Association .....   | 23     |
| MI – Michigan Red Poll Association .....   | 9      |
| MN – Hillside Farms and Cattle .....       | 27     |
| MN – Clover Lawn Farms .....               | 19     |
| MO – R&D Farm .....                        | 19     |
| MO – Arrow Rock Farm .....                 | 17     |
| MO – K&S Red Poll Farm .....               | 24     |
| NC – Wilkshire .....                       | 29     |
| OH – Mardan Acres .....                    | 28     |
| OH – Calhoun Farm .....                    | 21     |
| OK – D&R Cattle Company .....              | 27     |
| OK – Nine West Oak Canyon .....            | 2      |
| OK – Stieber's Red Polls .....             | 29     |
| OR – HNH Red Poll Cattle .....             | 26     |
| PA – Upland Lawn Farm .....                | 26     |
| TN – D&M Farm .....                        | 24     |
| TX – Harrington Red Poll Cattle .....      | 19     |
| TX – Sloans Creek Farm .....               | 17     |
| TX – Texas Red Poll Association .....      | 26     |
| TX – Diamond Ranch .....                   | 26     |
| VA – Apollo M Farm .....                   | 24     |
| VA – Blue Ridge Red Poll Association ..... | 26     |
| WA – Dick & Barb Rodgers .....             | 24     |
| WA – Cowboy Classic Naturals .....         | 17     |
| WI – Avalon Farm .....                     | 19     |
| WI – Indian Hill Reds .....                | 17     |
| WI – Marc Bangsberg .....                  | 17     |
| Western States Red Poll Association .....  | 25     |
| Western States Marketing Consortium .....  | 25     |

## Parks Red Polls

*"Breeding Quality,  
line-bred  
genetics since 1945"*

2334N 425E  
Crawfordsville, IN 47933

Mike & Martha  
(765) 585-7157

Mick & Sina  
(765) 918-6737

**"PARKSTYLEthe prefix  
of predictability"**

**D&M  
Farm  
Red Polls**

Justin, Phil & Sharon Melton  
Camden, TN 38320  
(731) 584-2191



APOLLO  
M  
FARM



Jimmy Morrison  
— Auctioneer —

REGISTERED RED POLL CATTLE

3230 Woolwine Hwy.  
Stuart, VA 24171 (276) 694-4297

## Dick & Barb Rodgers



PO Box 335  
Davenport, WA 99122  
e-mail: bdlabcab@ieway.com  
(509) 796-2599

## SHAFFER CATTLE CO.

PO Box 775357, Steamboat Springs, CO 80487



(970) 871-6930

e-mail: shafgands@gmail.com

See our ad on the inside back cover

## K&S Red Poll Farm

Larry & Vickie Creech (636) 668-8693  
(Sharon Creech)  
(636) 668-8693  
(636) 528-7277



# Western States Red Poll Association

**President:** Kim Scott **Vice President:** James Campbell **Secretary/ Treasurer:** Hope Mammele  
**Directors:** Mike Mammele, Sue Fish, Ron Lake, Kenny Leuken

## Family of Red Poll Breeders:

**Arrow Rock Farm** (417) 788-2624

Rick & Debbie Sappington,  
Walnut Grove, MO

**Case Family Farm** (620) 762-0411

Matt Case, Columbus, KS

**James & Ledina Campbell**

(417) 638-5000, Granby, MO

**John & Vickie Droz**

(918) 333-6403, Bartlesville, OK

**Elk Creek Farms**

Charlie & Laurie Wilford

(417) 962-5398, Elk Creek, MO

**G&S Red Polls** (970) 871-6930

George Shaffer & FamilSteamboat  
Springs, CO

**HHH Red Polls**, Bryan & Carie Hurford

(620) 331-1028, Independence, KS

**Brian & Jill Hiebert**

(316) 661-2636, Mt. Hope, KS

**Hillside Farms & Cattle**

Mike & Hope Mammele

(320) 752-4467, Dawson, MN

**K&S Red Poll Farm** (636)

528-7277 Sharon Creech, Wright City, MO

**Lazy "S" Farm** (620) 674-8446 Lorrie

Scott Family, Columbus, KS

**Leeper Land & Cattle**

Andrew & Kala Leeper, Leon, IA

**Thomas & Anna LePage**

(573) 782-3578, Russellville, MO

**John Lueken** (660) 867-3337

Hatfield, MO

**Ken & Carol Lueken**

(660) 867-3337, Hatfield, MO

**McMarshall Farms**

Jim & Muriel McKee

(309) 248-7005, Washburn, IL

**M.J. Meyer Inc.**, Marvin Meyer

(308) 254-5424, Sidney, NE

**Morgan Farms**

Mike & Jan Morgan

(816) 517-7608, Oak Grove, MO

**Nine West Oak Canyon**

Wayne & Sue Fish

(918) 337-8031, Bartlesville, OK

**Pamdens Red Polls**

Dennis & Pam Schoenhals

(580) 874-2320, Kremlin, OK

**R&D Farm** (417) 452-2026

Ron & Donna Lake, Mt. Vernon, MO

**Redbud Lane Farm**

Todd & Bonnie Linhardt & Family

(573) 496-3516, Jefferson City, MO

**John & Denise Reinert**

(417) 744-2537, Billings, MO

**Neal & Shirley Scott**

(620) 396-8310, Weir, KS

**Sidewayz Cattle Co.** Kim Scott

(620) 762-0575, Columbus, KS

**Silvers Farm** (660) 679-3940

Michael R. Silvers, Butler, MO

**Stieber's Red Polls** (405) 258-1029

Jackie & Janna Stieber

Wellston, OK

**Jake & Beverly Voth**

(580) 874-2314, Kremlin, OK

**Wiese Farms** (620) 465-3865

Bill & Angie Wiese & Family, Haven, KS

**Willy & Amber Gardner**

(573) 782-3536, Russellville, MO

**Earlene Harmon**

(580) 267-3563

Deer Creek, OK

**Ryan Linhardt & Family**

(573) 392-3104, Olean, MO

**Becky & Chris Perdue**

(620) 762-6064, Columbus, KS

**Marilyn Raines** (913) 884-8229

Spring Hill, KS

**Gretchen Robbins**

(918) 335-1539, Bartlesville, OK

**Future Red Poll Breeders**

**Ashley Lacer**, Columbus, KS

**Alicia LePage**, Russellville, MO

**Brooke Richey**, Columbus, KS

**Tyler Richey**, Columbus, KS

**Ashlynn Robbins**, Bartlesville, OK

**Ty Schoenhals**, Kremlin, OK

**Trev Schoenhals**, Kremlin, OK

**Evan Scott**, Weir, KS

**Zack Scott**, Weir, KS

**Raley Shaffer**, Steamboat Springs, CO

**Sam Shaffer**, Steamboat Springs, CO

## Supporting Members:

**Backes Farm**

Tom & Carol Backes & Family

(573) 477-3521, St. Thomas, MO

**Terry Barnes**

(641) 344-9951, Lamoni, IA

**Centerfield Farm**

(402) 761-3116

Merle & Leona Ebers, Seward, NE

**Diamond Arrow River Ranch**

Steve & Pam Reed, Thedford, NE

(308) 645-2719

## Attention Cattle Buyers!

**We're Taking Red Polls to the Next Marketing Level**

**Performance Tested Bulls**  
**Cows**  
**Open Heifers**  
**Bred Heifers**  
**Show Prospects**  
**Composite Cows**  
**Steers/Locker Beef**  
**Semen/Embryos**

**GeneStar Data**  
**Carcass Data**  
**Ultrasound Data**

**Many Herds**  
**Broad Genetics**  
**Pasture Proven**

**One e-mail or call does it all!**

For more information, please contact John Droz at (918) 214-3037  
 or e-mail Jovid@cableone.net

**Western States Marketing Consortium**



**OFFICERS**

# Membership 2011 TEXAS RED POLL ASSOCIATION

President  
Vice President  
Reporter  
Secretary/Treasurer

George Norris  
Deniece Brown  
Sherry Thomas  
Louise Carpenter

**DIRECTORS**

**Peggy Anderson • Pam Roberts • Andrew Harrington**

**MEMBERS**

Sam & Peggy Anderson  
(903) 396-7572 Kerens, TX

Leo Hopkins  
(972) 563-8772  
12441 CR 351, Terrell, TX 75161

Carolyn Baxter (903) 396-2678  
Kerens, TX

Cathy & Nathan Melson  
(903) 583-4951  
3385 E Hwy 56

Ruben Beisert (713) 466-0281  
8410 Achgill, Houston, TX 77040

Dodd City, TX 75438-3929  
sloanscreekfarm@juno.com

F.E. Billings  
(713) 666-2064  
frankblaw@aol.com  
1817 Stanford, Houston, TX 77006

Nathan & Ellen Melson  
3385 E. St Hwy 56, Dodd City, TX 75438  
George & Lee Norris (979) 596-1317  
1066 CR 420, Somerville, TX 77789

Les & Deniece Brown  
8646 E. Hwy 79, Milano, TX 76556

Ron, Pam, Richard & Ron Jr. Roberts  
8646 E. Hwy 79, Milano, TX 76556

Arthur & Louise Carpenter  
(512) 455-6105 • 8650 E. Hwy 79  
Milano, TX 76556-6105

Darrell & Sherry Thomas  
(972) 965-7707 cell  
20041 FM 2755, Royse City, TX 75189  
dwthomas77@yahoo.com

Charlie & Linda Davis  
156 Private Rd. 857  
Rochelle, TX 76872-3754

Gaylan Whatley (903) 479-4101  
1844 Co Rd. 4310  
Ben Wheeler, TX 75754

Steve DeLeon 108 Joe Davis Rd.  
Van Alstyne, TX 75495

**JUNIOR MEMBERS**  
Mary Brown – Red Poll Queen  
8648 E Hwy 79, Milano, TX 76556

John D. Fleming (915) 429-6334  
Box 1888, Mason, TX 76856

Jana Lee Thomas  
20041 FM 2755  
Royse City, TX 75189

Andrew & Mary Jo Harrington  
(325) 356-3018 1008 N. Barnes St.  
Comanche, TX 76442  
redpollc@msn.com

# DIAMOND RANCH



Registered Red  
Poll Cattle

Darrell Thomas

20041 FM 2755

Royse City, Texas 75189

Mobile 972-965-7707

dwthomas77@yahoo.com



## HNH-REDPOLL-CATTLE REGISTERED/COMMERCIAL

Bulls/Heifers

Phone: 541-567-2569

Cell: 509-430-2550

Hector Ortiz

Nikko Ortiz

Hector Jr Ortiz

80560 Tabor rd

Hermiston, OR 97838



# Upland Lawn Farm



## Your source for Red Polls in Pennsylvania

Jo-Ellen and Mike Greene  
P.O. Box 165, Thompson, PA 18465  
(570) 727-2321

## Blue Ridge Red Poll Association

President. . . . . Lin Andrews Vice President. . . . JoEllen Greene  
Sec-Treas.: Mrs. Barbara Morrison, e-mail apollomfarm@embarqmail.com  
3230 Woolwine Hwy., Stuart, VA 24171 • (276) 694-4297  
Directors: Bunny McClure, Jack Legg, Jeff Wilkins

Lin & Angie Andrew  
343 Moon Lindley Rd.  
Snow Camp, NC 27349  
(919) 663-2937

Jeff Kennedy  
5328 Three Waters Ln.  
Graham, NC 27253  
(336) 376-8161

Galen & Katherine Smith  
520 Beulah Church Rd.  
Kingsport, TN 37663  
(423) 279-0320

Elizabeth Biggs & Nelson Hoy  
Berriedale Farms  
PO Box 103  
10245 Cowpasture River Rd.  
South Williamsville, VA 24487  
(540) 925-4400

Earl & Helen Legg  
PO Box 8, Shaffer Rd.  
Mt. Lookout, WV 26678  
(304) 872-1475

Lou and Fey Stang  
3442 W. Midland Tr.  
Lexington, VA 24450  
(540) 463-4028

Mike and Patrice Buck  
219 Bethany Schoolhouse Rd.  
Saluda, SC 29138  
(864) 445-7399

William "Bunny" & Elizabeth  
McClure  
2517 Cat Creek Rd.  
Franklin, NC 28734  
(828) 524-3608

Leo & Alice Tolia  
Rose Hill Farm  
1709 Dillons Mill Rd.  
Boones Mill VA 24085  
(540) 334-7052

Stan Carpenter  
48 Twin Oaks Dr.  
Galax, VA 24333  
(276) 236-1297

Jimmy & Barbara Morrison  
3230 Woolwine Hwy.  
Stuart, VA 24171  
(276) 694-4297

Robert Vincent  
1930 Shutterlee Mill Rd.  
Staunton, VA 24401  
(540) 886-3339

Clarence & Ruby Durham  
470 Andrew Store Rd.  
Pittsboro, NC 27312  
(919) 933-2969

Jim & Deb Naylor  
1674 Evans Mill Rd.  
Dillwyn, VA 23936  
(434) 983-5383

Jim & Martha Ward  
715 Brock Rd.  
Monticello, FL 32344  
(850) 997-0460

Michael & Jo-Ellen Greene  
PO Box 185  
Thompson, PA 18465  
(570) 727-2321

Otis & Dot Saunders  
6672 Kerr Chapel Rd.  
Elon, NC 27244  
(336) 421-3535

Wilkshire – Jeff D. Wilkins  
2100 Wilkins Rd.  
Burlington, NC 27217  
(336) 538-0888

Kendall and Ann Harris  
3237 Vicker Switch Rd.  
Christiansburg, VA 24073  
(540) 382-1482

Dan Schmiesing  
5220 Philothea Rd.  
St. Henry, OH 45883  
(419) 925-4883



# HF S

**Hillside Farms and Cattle, LLC**  
**Mike and Hope Mammele**  
**Dawson, MN**

**Raising Registered Red Polls on the  
pastures of West Central Minnesota.**

**We now are offering bulls and heifers for  
sale to help add grazing efficiency to your  
herd, commercial or purebred.**

**Check us out online for more information!**

**[www.hillsidefarmsandcattlellc.com](http://www.hillsidefarmsandcattlellc.com)**

## **D & R Cattle Company**

**John & Vickie Droz - Gretchen & Ashlynn Robbins**  
**Bartlesville, OK \* 918-214-3037**

**Email: [jovid@cableone.net](mailto:jovid@cableone.net)**

**Facebook Page: D&R Cattle Co / Red Poll Cattle**



**At 12 months  
of age  
Gladiator had  
one of the  
highest IMF  
values by  
ultrasound of  
all Red Poll  
Bulls**

**We would like to thank Ron & Donna Lake, Mt  
Vernon, MO for their purchase of AR Gladiator**

**We would also like to thank  
Randy & Juli Renois, Burleson, TX for their  
purchase of CFF Carla to start their Red Poll**

**We will have two bulls for sale in November. They are both sired  
by Dominator OC 705 and out of GS Goodfellow cows. They will  
have rate of gain data and ultrasound data for carcass quality**

# Shuter Sunset Farms

**Congratulations go out to Colton Miller, Garrett Lowes and Adam Miller  
for your successes with your Shuter bred animals this summer.**

Colton's heifer, Shuter's Sapphire, was recently named Supreme Female over  
all breeds at the Clay County 4-H Fair. She was also a Class Winner and  
Reserve Division winner at the Red Poll Junior Preview Show.

Garrett's heifer, Shuter's Daffodil, was named Grand Champion Heifer  
at the Red Poll Junior Preview Show and was the Champion  
Red Poll Heifer at the Madison County 4-H Fair.

Adam's heifer, Shuter's Gloria, was a Class Winner and  
Reserve Division winner at the Red Poll Junior Preview Show.  
He purchased Gloria in the 2010 National Sale.

All Three of these females are sired by our up and coming herd sire, M.B.  
Globurg. Globurg is a Shuter's Kalijah son out of one of Mattingly's best cows.  
Globurg has been tapped to carry on the Shuter's Tuff Enuff sire line.

## **Our consignments to the 2011 ARPA National Sale.**

- One yearling bull out of Globurg, great for a grass-based operation
- One cow-calf pair - a very good 2008 born Thunderstruck daughter bred back to Remington
- Two bred heifers out of Globurg, bred to Remington
- One open heifer calf out of Globurg

**Marilyn**  
**(765) 754-7370**

**Brian, Sarah, Jacob & Carly**  
**(317) 345-5479**  
**[brian@shutersunsetfarms.com](mailto:brian@shutersunsetfarms.com)**

**7400 N 400 W**  
**Frankton, IN 46044**

**Check out our website at**  
**[www.shutersunsetfarms.com](http://www.shutersunsetfarms.com)**

**Bulls, Show Heifers, Cows, Semen and Embryos**  
**available by private Treaty**

**Mike & Susan**  
**(765) 208-2422**

**[mike@shutersunsetfarms.com](mailto:mike@shutersunsetfarms.com)**

**Patrick**  
**(765) 208-2424**



# MARDAN ACRES

DAN & MARY JO SCHMIESING  
PH & FAX: 419-925-4883

5220 PHILOTHEA RD. ST. HENRY, OHIO 45883

E-mail: mardanacres@gmail.com

Web: Mardan Acres.com

## “PROMISE” Fulfilling His Promise



### Results of first 36 calves:

Calving Ease: only one assisted  
(backwards)

Birth Wt.: Bulls - 80.5 lbs.  
Heifers - 71 lbs.

Average WW: Bulls - 558 lbs.  
Heifers - 501 lbs.

## NATIONAL SALE ENTRY

Mardan's Z1121 - B. 5-Jan-2011

Heifer with a Zorba/Marc Raymond  
pedigree



NEW EPD:  
BW 1.8; WW 15; YW 24

## WILKSHIRE

Grazing Summer Millet



Genetics + Phenotypes + EPDs = High Quality Red Poll Cattle  
*Now taking orders for your bull and replacement heifers*

# W

Jeff D. Wilkins  
2100 Wilkins Road  
Burlington, NC 27217  
336-538-0888  
[jd.wilshire@gmail.com](mailto:jd.wilshire@gmail.com)

CHR Participant  
NC Century Farm  
Est. 1907



8880 Camp Ernst Road

Union, KY 41091

**Raising Red Polls for the Farm  
and Ranch, not the Show Ring**

**Doll's Red Poll Cattle  
Jim and Jeff Doll**

# STIEBER'S RED POLLS

**Raising Red Poll cattle  
along Historic  
Route "66" since 1965.**

**Jackie & Janna  
Stieber**

(405) 258-1029  
910965 S. 3370 Rd.  
Wellston, OK 74881

e-mail:  
[stiebersredpolls@  
basicisp.net](mailto:stiebersredpolls@basicisp.net)



Our goal is, and always has been, to  
breed quality Red Poll cattle on a  
grass-based program.

**Bulls and Heifers  
For Sale**

**Visitors and buyers always welcome!**



# Esquire Land and Cattle Co.

## 2009 National Grand Champion

30+ years of breeding  
developes the best in:

- 1) Milk Production
- 2) Growth on Grass
- 3) Fertility
- 4) Calving EASE
- 5) Correctness



Sire: Esquire Rolex  
(National Champ)  
Dam: Esquire's Dis  
(Dam's Sire is  
GS Discovery)

### Esquire's Navigator



Esquire's R. Mandy  
Full Sister to Navigator

#### **For Sale:**

100 Cows

Heifers

Young Bulls



Show Heifers  
&  
Cow Prospects for Sale



Esquire's R. Lady

#### New Herdsires:

Esquire's Xcalaber (2010 National Sr. Champ)

Parkstyle Gibraltar (2010 National Res Gr Champ)

Phil Wyrick  
11001 Alexander Rd., Mabelvale, AR 72103  
(501) 847-2797 • (501) 517-2534 cell  
[www.esquirelandandcattle.com](http://www.esquirelandandcattle.com)



*Presenting*



## Century 21-04 Stats

|           | <u>Wt.</u> | <u>Ratio</u> | <u>EPD</u> |
|-----------|------------|--------------|------------|
| Birth     | 83         | 98           |            |
| Weaning   | 684        | 104          | 4          |
| Yearling  | 1,138      | 99           | 0          |
| Mat. Milk |            |              | 9          |
| Mat. M&G  |            |              | 11         |

35.4 cm scrotal at 13 months

Pictured at 15 months

## MM CENTURY 21-04 CSS

- Outstanding proven sire.
- Exceptionally sound feet & legs.
- Outstanding capacity and overall conformation.
- 35.4 cm scrotal at 13 months with ideal shape and suspension.
- Sire carcass registered.
- Generations of proven carcass merit.
- 1/2 sibs were showring winners.
- CSS Semen qualified for shipment to Europe and New Zealand.



Our grandchildren at the Routt County Fair in Colorado

|                                   | <u>Hoof</u> | <u>Carcass</u> | <u>REA</u> | <u>Grade</u> |
|-----------------------------------|-------------|----------------|------------|--------------|
| Sam's steer                       | 1,069#      | 641#           | 11.6       | Choice       |
| Place 15th of 39 in Carcass Show  |             |                |            |              |
| Raley's steer                     | 1,198#      | 710#           | 12.4       | Choice       |
| Placed 22nd of 39 in Carcass Show |             |                |            |              |

THANKS TO  
Paul and Joann Kees, WA  
Gary Otto and Family, CO

## FOR SALE 16 COW/CALF PAIRS 2 HERDSIRES

Performance &  
Quality Bred In Before  
the Brand Goes On!

Embryos  
Available From Top  
Cows

Over 28  
years of Complete Herd  
Reporting of performance  
and carcass data.

### SEMEN SALES

CSS semen qualified for export to  
many countries:

MM Century 21-04 MARC Raymond 26026  
GS Special Edition Pinpur Broadcaster  
GS Goodfellow (2000 Nat'l Champion)  
GS Pathfinder (1999 Nat'l Champion)  
GS Outline

Brochure on other available  
bull semen will be sent on request.



## SHAFFER CATTLE CO.

George & Sally Shaffer & Family

P.O. Box 775357 Steamboat Springs, CO 80477

Phone (970) 871-6930 • Mobile (970) 846-6343

e-mail: shafgands@gmail.com

or for semen contact:

www.hawkeyebreeders.com

e-mail: gjensen@hawkeyebreeders.com

Visit our website at:

www.shaffercattlecompany.com

# ***The Breed That Meets the Need!***

*When in the market for quality cattle  
make tracks to McMarshall Farms....*



A lasting tradition you can Trust.

## ***McMarshall Farms***

*Breeding quality Red Poll Cattle for over half a century*

### **Jim McKee**

1634 Pleasantview Road

Washburn, IL 61570

(309) 248-7005

jhmckee2010@hotmail.com

### **Meredith McKee**

1707 Pleasantview Road

Washburn, IL 61570

(309) 248-7478

Mckeegirl1@msn.com

**Thank you to Dick  
& Barb Rodgers  
and Ron Skaggs  
for their recent  
purchases.**