

# RED POLL **JOURNAL** *Beef*

WINTER 2019

VOLUME 75 / NUMBER 1



*Featuring...*

National Show Results and National Sale & Meeting Highlights

Scan this QR code on your  
Smartphone to learn more at  
[www.americanredpolls.com](http://www.americanredpolls.com)



# WIESE FARMS



NWOC SS LEGACY shown here at 4 years of age & weighing 1800 lbs. We have been using Legacy successfully for 3 years. He has given us moderate size calves with good muscle expression. We will have sons & daughters from him for sale this summer.



Announcing our junior herd sire, Cat Creek Sizemore, pictured here at 14 months. He will be assigned to breed our heifer replacements this January. We purchased "Sizemore" as Lot 62 at the National Sale in September at Murray State College where he was bred and consigned by Carson Farms of Statesville, NC.

Wiese Farms purchased their first Red Polls in 1927 and they have been a part of our lives and our farming and ranching success ever since. Red Polls have many fine qualities to contribute to the beef business.

Our hope for the future of the Association is that more people come to recognize the mothering ability, the docility, the ability to do well under adverse conditions, and the quality of the finished product for the consumer that is inherent in our Red Poll breed.

Wiese Farms encourages all breeders to register their females and bulls kept for breeding, and transfer all they sell. We support Complete Herd Reporting to advance the quality of our herd and the breed, and encourage everyone to send in all carcass information that you are able to obtain.



A nice group of yearling bulls for you to consider out of NWOC SS Legacy with frame sizes from 5.0 to 7.0 and yearling weights from just under 900 pounds to over 1100 pounds on pasture with 10 pounds of grain daily. Have one young bull out of Parkstyle Gibraltar also that would work for an operation looking for high performance bulls to use on mature cows. We would be pleased to send you performance information and pictures on the individual bulls. The bulls will be ready for light to moderate servicing this spring!

## Wm. Wiese & Family

Bill and Angie Wiese & Brian and Jill Hiebert

12214 E. Parallel Road, Haven, KS 67543 • (620) 465-3865 or (620) 802-2169 • e-mail: wmwiese@gmail.com

# J JACKSON FARMS J

THANKS TO THE BUYERS OF OUR NATIONAL SALE CONSIGNMENTS:

RANCE REYNOLDS (OK)

DAVE MCCALL (KY)

DEWAYNE SELBY (TN)

DON BURTON (IN)

J.L. MORRISON (VA)

BULL (TOP SELLING BULL)

BRED COW WITH CALF (TOP SELLING LOT IN SALE)

BRED COW WITH CALF

BRED HEIFER (TOP SELLING BRED HEIFER)

OPEN HEIFER

SETTING THE DIRECTION FOR  
RED POLLS SINCE 1947



THANKS TO OUR PRIVATE TREATY BUYERS:

BONNIE EDGELL (IN)

ALYSON ROBINSON (IN)

DON BURTON (IN)

JIM CARL (IN)

2 OPEN HEIFERS

1 OPEN HEIFER

1 BULL

1 BULL

HERD SIRES:

DOLL'S "C" PIKEVILLE

HILL TOP TM EXPO

REGISTERED FULLBLOOD BULLS AND FEMALES FOR SALE

CHR PARTICIPANT

JIM JACKSON, Herdsman  
2904 N WASHINGTON ROAD  
GREENS FORK, IN 47345  
765-586-0198  
jjackson@tdsdrive.com

TERESA JACKSON, Owner  
2131 N WASHINGTON ROAD  
GREENS FORK, IN 47345  
765-914-1298  
jackson.bill.teresa@gmail.com

JOE JACKSON, Manager  
4398 S 300 E  
WARREN IN 46792  
260-519-5286



# SPEGAL'S Red Poll CATTLE

Red Poll Herd Since 1954

## Utilizing these Red Poll Bulls

### **Dunroamin Premium**

205 day wt. 725 lb. 365 day wt. 1,434 lb.  
Believed to be the heaviest yearling Red Poll bull of all time. Gain from birth to weaning was 3.2 lb./day, and gain from weaning to yearling was 4.43 lb./day.  
Calved 2/13/90 Reg. #5990  
S: P-P Hoosier Prelude GR31 D: Dunroamin Bones Pearl GR23  
EPDs: BW 0.0, WW -9, YW -12, M 8

### **JF Big Bucks**

Calved 5/26/12 Reg. #212687  
S: JF Sonny Boy D: Doll's "A" Katrina  
EPDs: BW 1.3, WW 10, YW 17, M 5

### **Esquire's Navigator**

Calved 9/18/07 Reg. #210052  
S: Esquire's Rolex D: Esquire's Dis Mandy  
EPDs: BW 3.1, WW 18, YW 27, M 4



*Thank you to our buyers from the Kentucky Beef Expo; Handwork Farm and Avalon Farms for their purchases!*

**Visitors  
Welcome**

**Gail Spegal & Family**  
6902 N. 400 W., Fairland, IN 46126 • (317) 835-7617

**Inquiries  
Appreciated**

## CANEBRAKE BULL POWER



**DEXTER**  
Munday Bulls



**PAPEON**  
Outfitter Bulls



**WARRIOR**  
Gentalman Jack Bulls



Collinwood TN

931-209-7620

[www.canebrakefarms.com](http://www.canebrakefarms.com)

Canebrake Farms-Red Poll Cattle on facebook

# RED POLL *Beef* JOURNAL

The Red Poll Beef Journal is the official publication of the American Red Poll Association

## Table of Contents

Page 5	From the President
Page 6	Calendar of Events
Page 7	Secretary Report
Page 9	What is the Most Economical Month for Calving?
Page 10	74th National Meeting
Page 11	74th National Sale
Page 12	National Banquet
Page 16	109th National Red Poll Show Results
Page 18	Junior News Stop
Page 21	Affiliate Association News
Page 22	First Time Buyers
Page 23	New Members
Page 27	Index of Advertisers



**Red Poll Beef Journal** is published three times yearly and is the property of the American Red Poll Association. No part of this publication may be reproduced or transmitted in any form or by any means, electronic or mechanical, including photocopying, recording or by any information storage and retrieval system, without permission of the publisher. The contents of ads and editorial contributions are not necessarily the opinion of this publication or the American Red Poll Association. **Red Poll Beef Journal** hereby expressly limits its liability from any and all errors, misprints and/or all other inaccuracies in the advertisements and editorial content, and said liability is thereby limited to a correction of the error in the issue of **Red Poll Beef Journal** which follows written notice by at least 30 days. In no case shall the space allowed for corrections exceed the original space of the error. **Red Poll Beef Journal** is sent free of charge to all members of the American Red Poll Association who have paid yearly service fees to the Association. Subscription rates are: 1 year - \$25.00 per year. Checks should be made payable to the American Red Poll Association and sent to PO Box 427, Nancay, KY 42544.

### 2019 ARPA Fees

#### Normal Registrations

Under 12 months of age	\$25
12-24 months of age	\$30
Over 24 months of age	\$40

#### Complete Herd Report

Annual Cow Enrollment	\$5
Registration of CHR Calf	\$10

(Complete herd must be enrolled at the beginning of the year)

#### Transfers - all registration types

Within one month of date of sale	\$15
1 to 3 months from date of sale	\$18
Over 3 months from date of sale	\$25

### 2018-2019

#### COMMITTEES

##### Bylaws

Jim Jackson, Chair

Dan Schmiesing, Chet Miller

##### Corporate Sponsorship

Jeff Wilkins, Chair

J.L. Morrison

##### Finance

John Rager, Chair

Becky Ebersole, Dan Schmiesing

##### Grass Feeding Initiative

Jeff Wilkins, Chair

Cal Cunningham

##### Juniors

Teresa Jackson, Chair

Becky Ebersole, Jeff Doll

##### Membership

Chet Miller, Chair

Dan Womelsdorf, Faron Daniels

David McCall

##### National Sale

Faron Daniel, Chair

Kyle Young, Greg Fairchild

##### National Banquet & Seminars

Teresa Jackson, Chair

Jan Belyew, Greg Fairchild

##### National Show

Jim Jackson, Chair

Becky Ebersole, Brent Raimos

##### Nominations

Faron Daniel, Chair

Jim Jackson, John Rager

##### Performance

David McCall, Chair

Jeff Wilkins

##### Publications

Kara Prather, Chair

J.L. Morrison, Regan Logan

##### Chaplain

Brian Fairchild

##### Livestock Conservancy Rep

Jeff Wilkins



## From the President

I would like to open by wishing you all a happy and prosperous new year. Next, I would like to thank our two board members who retired from the ARPA board at our national meeting;

Dr Dan Schmiesing for the years he has dedicated to the Red Poll breed as a breeder, board member, and president, and Brian Fairchild for his service as well. Both of these gentlemen have donated innumerable hours of time and driven thousands of miles to fulfill their obligations.

Our two new board members are David McCall and Faron Daniels. I look forward to working with these two gentlemen and the remaining members in 2019.

I was pleased with the turnout in Oklahoma and the enthusiasm of new buyers for Red Polls. We had a healthy mix of new buyers, returning enthusiasts, and active breeders. Improving our presence and awareness in states with high brood cow numbers can only help our future sales as monoculture agricultural practices continue to spread. The sale was staffed and executed with Red Poll breeders and they all did an exemplary job, the only thing missing was getting to see more of you there.

2019 will most assuredly be filled with new challenges, opportunities, and rewards. It is my hope it is a year you and your families will remember fondly.

**Mike Reed, President**



## ARPA Board of Directors

### Terms Expire 2019

#### **Dan Womelsdorf**

Box 127  
Colony, KS 66015  
620-363-1145  
dawomel@WCNOC.com

#### **J.L. Morrison**

3230 Wolwine Hwy  
Stuart, VA 24171  
276-694-0101  
design3@consultant.com

#### **Kyle Young**

6990 Dover Road  
Shelbyville, KY 40065  
502-722-5379  
akcattleco1@gmail.com

### Terms Expire 2020

#### **Jim Jackson**

2904 N Washington Road  
Greens Forks, IN 47345  
765-586-0198  
jjackson@tdsdrive.com

#### **Chet Miller**

4867 Buck Creek Rd  
Finchville, KY 40022  
502-321-6001  
chet.miller@voestalpine.com

#### **Mike Reed, President**

2066 Chaumont Rd  
Park City, KY 42160  
270-834-9579  
mnraqha@hotmail.com

### Terms Expire 2021

#### **Faron Daniel**

7480 Middle Butler Rd  
Collinwood, TN 38450  
931-209-7620  
farondaniel@live.com

#### **David McCall**

1745 Clore Jackson Rd  
Shelbyville, KY 40065  
502-494-9644  
mccallshowcattle@yahoo.com

#### **Jeff Wilkins, Vice President**

2100 Wilkins Road  
Burlington, NC 27217  
336-538-0888  
jdw.wilkshire@gmail.com



## American Red Poll Association

**Kara Prather - Executive Secretary**

PO Box 427, Nancy KY 42544  
(765) 425 - 4515 · americanredpolls@gmail.com  
www.americanredpolls.com

## The Red Poll Report!



Be sure to keep up to date with our monthly E-Newsletter!

Released at the beginning of each month, it is ARPA's way to keep in communication with you on a monthly basis.

If you are not getting it, contact Kara at [americanredpolls@gmail.com](mailto:americanredpolls@gmail.com) with your current email!



**April 15**  
**Spring Journal Deadline**

**Mid May**  
**Spring Journal Released**

**July 15**  
**Fall Journal Deadline**  
**National Sale Entry Deadline**

**Mid August**  
**Fall Journal Released**  
**National Sale Catalog Mailed**

**December 15**  
**Winter Journal Deadline**

**Mid January**  
**Winter Journal Released**

# CALENDAR OF EVENTS

## March - June

March 1-3 Kentucky Beef Expo

## April

April 15 Deadline for the Spring Edition

## May

May 15-31 Spring Issue of the Red Poll Beef Journal will start to arrive in mailboxes

## June

June 1 Junior Preview Show Deadline

June 21-23 Junior Preview Show

## Advertising Rates for the Red Poll Beef Journal

Ad Size	Black & White	Color	Prime Spot**
Full Page*	\$220.00	\$295.00	\$325.00
2/3 Page*	\$165.00	\$215.00	\$250.00
1/2 Page*	\$145.00	\$185.00	\$200.00
1/3 Page*	\$115.00	\$135.00	\$150.00
1/4 Page*	\$80.00	\$100.00	\$120.00
5"	65.00	\$75.00	
4"	\$55.00	\$65.00	
3"	\$45.00	\$55.00	
2"	\$35.00	\$45.00	
1"	\$25.00	\$35.00	

*\*Additional set up fee by quote for any new ad or redesigned ad applies if the ARPA office designs the ad.*

*This fee will pay the designer and ARPA will retain a percentage of the fee for processing.*

*If the advertiser provides the ad, there will be no additional charge.*

*\*\*Prime Spots are key locations within the journal that will result in more exposure for the ad. Prime Spots are back cover, inside back cover, opposite back cover, inside front cover, opposite inside front cover.*



## *A Message from the Secretary*

Greetings to all of you and I hope everyone had a wonderful Holiday Season. As serving as your Executive Secretary the past 10 months it has been full of its challenges, but I have been blessed to serve with a Great Board. I have also been able to talk and meet with many great Red Poll Breeders who have made this job easier. As I have just went through my 1st National Red Poll Meeting & Sale, I want to Thank everyone who made me feel welcome and helped.

In this issue contains information about the 2018 National Sale and Meeting, the 2018 National Red Poll Show, and Upcoming Events. Also remember that if you or your Association is having an event, please let the office know so we can help promote via email and constant contact.

Also, I want to inform you of a few things from the office: As we are heading into Spring and you are Registering those calves, Transfers, and Completing your Herd Inventory. Please keep in mind when you are mailing them into the office to allow a 3-week turnaround. Your work is only here in the office less than a week but the postal mail has been taking longer than expected to and from its destination. So, going forward when your work is processed you will receive a PDF of your work via email so you will know that it has been processed. My first and foremost goal for the breeders of the American Red Poll Association is customer service. Remember our office hours are M – F 10 am to 3 pm EST and I will return your call within 24 hours of your message. I also will respond to any email sent to me at [americanredpolls@gmail.com](mailto:americanredpolls@gmail.com) within 24 hours. I may have to do some research for your questions, but I will let you know I received it.

Thank You Again for your patience and kindness.

*Kara*



The 2019 Kentucky Farm Bureau Beef Expo will be held on March 1 and 2 at the Kentucky Exposition Center.

The show will be held Friday, March 1 at 4:00 pm in Show Ring A.  
The sale will be held Saturday, March 2 at 9:30 am at the Scales.

For more information contact  
Kyle Young at 502-321-9892





## MAMMOTH CAVE RED POLLS

Where the cows are gentle,  
and the boys are wild!

Mike Reed  
270-834-9579



Check for the latest news at  
[www.americanredpolls.com](http://www.americanredpolls.com)

## Western States Red Poll Association

President: James Campbell • Vice President: Brian Hiebert • Secretary: Mike Mammele • Treasurer: Amber Gardner  
Directors: Sue Fish, Ron Lake, Kenny Leuken

### RED POLL FAMILY BREEDERS

**Wesley B. Bayles, DVM**  
Two Ponds Red Poll Cattle  
1602 Niangua Rd  
Niangua, MO 65713  
417-473-6040

**George Burch**  
Geoshar Ranch Co.  
4661 Hillside Drive  
Rogers, AR 72758  
479-422-3199

**James & Ledina Campbell**  
14774 Shetland Road  
Granby, MO 64844  
417-638-5000

**Brian Fairchild**  
Fairchild Farms  
4394 Berkeley Drive  
Everton, AR 72633  
870-754-9377

**Sue & Wayne Fish**  
Nine West Oak Canyon  
8899 U.S. Hwy 60  
Barlesville, OK 74003  
918-331-8016

**Alex & Melissa Franks**  
Grace Acres Red Poll Cattle  
3689 East Highway CC  
El Dorado Springs, MO 64744  
402-637-6494

**Marty & Mary Anne Grabow**  
1151 240th Avenue  
Canby, MN 56220  
507-277-5851

**Jim & Tina Hansen**  
J & T Farms  
299 Good Hope Road  
Marshfield, MO 65706  
417-859-2630

**Brian & Jill Hiebert**  
18605 Woodberry Road  
Mt. Hope, KS 67108  
620-802-2169

**Donald & Josette Kelle**  
3616 Mistletoe Dr  
Ponca City, OK 74601  
580-767-0174

**Ronald & Donna Lake**  
R & D Farm  
7637 Lawrence 1110  
Mt. Vernon, MO 65712  
417-452-2026

**Todd & Bonnie Linhardt**  
Redbud Lane Farm  
7408 Scrivner Road  
Jefferson City, MO 65109  
573-496-3516

**Kenny, Carol & John Lueken**  
Rolling Prairie Ranch  
12693 W State Hwy U  
Hatfield, MO 64458  
660-867-3337

**Mike & Hope Mammele**  
Hillside Farms & Cattle LLC  
3268 236th Street  
Dawson, MN 56232  
320-752-4467

**James & Meredith McKee**  
McMarshall Farms  
1634 Pleasantview Road  
Washburn, IL 61570  
309-248-7005

**Mike & Jan Morgan**  
Morgan Farms  
1725 White Road  
Bates City, MO 64011

**Steve & Pam Reed**  
Diamond Arrow River Ranch  
82619 River Ave  
Thedford, NE 69166  
308-645-2719

**Rick & Debbie Sappington**  
Arrow Rock Farm  
12901 W Farm Rd 2  
Walnut Grove, MO 65770  
417-788-2624

**Dennis & Pam Schoenhals**  
Pamden Red Polls  
130 E Holden Road  
Kremlin, OK 73753  
580-874-2320

**Michael R. Silvers**  
Silvers Farm  
PO Box 152  
Butler, MO 64730  
660-679-1552

**George & Sally Shaffer**  
G & S Red Polls  
157 Camp Co Rd 1266  
Pittsburg, TX 75686  
903-855-7541

**Herb Shaffer**  
8871 Madison 3345  
Witter, AR 72776  
479-232-5823

**Jackie & Janna Steiber**  
Stieber's Red Polls  
910965 S 3370 Rd  
Wellston, OK 74881  
405-258-6388

**Bill & Angie Wiese**  
Wiese Farms  
12214 E Parallel Road  
Haven, KS 67543  
620-465-3865

### SUPPORTING MEMBERS

**John & Vicki Droz**  
3201 Wayside  
Bartlesville, OK 74006  
918-214-3037

**Kim Scott**  
Sidewayz Cattle Co.  
6534 SW Greenlawn Rd  
Columbus, KS 66725  
620-717-3944

**Willard & Amber Gardner**  
11415 Scrivner Rd.  
Russellville, MO 65074  
573-782-3205

**Becky & Chris Perdue**  
212 Redwood  
Columbus, KS 66725

**Ryan Linhardt**  
47 Tellman Road  
Olean, MO 65604  
573-392-3104

**Beverly Voth**  
114 E. H Holden Road  
Kremlin, OK 73753  
580-874-2314

**Lorrie Scott**  
Lazy S Farm  
Columbus, KS 66725  
620-762-0598

**Neal & Shirley Scott**  
6470 N. E. Liberty  
Weir, KS 66781  
620-396-8310

### FUTURE BREEDERS

**Dylan Gardner, Emma Gardner, William Gardner,  
Shelby Goben, Ashley Lacen, Ella Mae Linhardt,  
Raley Shaffer, Sam Shaffer**



# What's the Most Economical Month for Calving?

*By Justin Sexton -Sexton is director, Supply Development for Certified Beef*

Cows calve in all kinds of conditions and in all kinds of weather. As has been pointed out more times than can be counted, there's not much you can do about the weather. But there are a number of things you can do about the options you and your cows have for where the calves are born.

The researchers evaluated March, June or August calving dates on the range, or two July calving systems in year-round confinement or in semi-confinement with grazed corn stalks from fall to April weaning. Even if none of these models fit your operation, the production and cost principles they illustrate can help develop a system that does match your resources.

Confinement for beef cows ranges from enclosed buildings to a more extensive dry-lot model, with greatly varying costs based on capital investments. Confinement in an open dry lot of costs less, but if you have to deal with inclement weather, heat, cold, rain or snow, the added shelter may be worth the added investment.

Either of the confinement options could also make sense where expansion on range or pasture is limited by land availability. Confinement models can increase ranch stocking rates by using forage resources more efficiently, with options for strategic supplementation and preventing overgrazing.

The top concern for any herd management system may be how flexible or rigid it is in setting the calving season. That window determines the year-round nutrient demand curve for the entire herd, along with seasonal price risks for ranch inputs and cattle markets.

In confinement housing, the main benefit is a ranch "environment" that becomes significantly more manageable. Cow herd nutrition options are much more flexible than the pasture under their feet. In the semi-confinement model the Nebraska team evaluated, grazed corn stalks reduced winter feed costs while capitalizing on seasonally low harvested feed costs

during the confined spring and summer. There was nearly \$100 net difference per calf between the two systems, total confinement with a \$46.57 loss compared to a \$51.92 net gain for calves in the semi-confined model. Comparing returns to different calving dates among all five systems, March



netted the lowest cost per calf and June, the highest. But unit cost of production was the key lesson in this data. Despite the greatest total cost, June calving provided the lowest unit cost of production and greatest net profit per calf, thanks to greater weaning and carcass weights. Simply driving down costs did not directly equate to increased profit. What did equate to more profit deserves a closer look. Higher weaning weights came from weaning later than the traditional seven months—and the data show cow performance was not compromised by longer lactation. In that light, those with fall-calving herds on cool-season pastures might consider delayed weaning into June to help manage spring growth and add weight to calves. You might worry that will hurt reproductive performance, but cows are already bred or not when you decide to keep calves on the cow longer.

Body condition score (BCS) of a cow at calving is a far greater indicator of reproductive success than BCS at weaning. That's a reminder to those with March-calving herds: now is the time to ensure cows have adequate nutrition to rebreed next year.

We might think that a pasture system calving in concert with natural forage production (June in Nebraska) is always more profitable than a semi-confined model with a comparable calving date. Not in this study. Semi-confinement netted \$7.15 more per calf, over and above the \$44.77 net return to June calving on range. Is that extra 13.7% profit worth a wholesale change and potential loss of pasture leases? Maybe, if you want to expand without adding land.

The Nebraska study didn't consider seasonal price variation of inputs or cattle, though we know those trends can be strong and variable by region and impact on each ranch. While the five-system evaluation did capture the value of reduced costs in using corn stalk grazing, it muted seasonal marketing advantages by using fixed historical market prices for calves. Feed and forage input costs were also fixed—costs that are often stacked against confinement models. But all of us sometimes forget to consider variation in forage production for grazing models. Look out the window and we realize nature can give or take a lot from average, but we tolerate that risk as less troublesome than trying to manage feed prices.

Calving dates and management systems are hard to change on a dime, but it pays to keep alternatives in mind as a hedge against a possible future that calls for change.

# 74th Annual National Meeting Held

The American Red Poll Association's 74th National Meeting was held October 6, 2018 at Connors State College in Warner Oklahoma.

President Mike Reed conducted the meeting.... And there were over 75 people in attendance. Members were introduced to the New Executive Secretary Kara Prather. New Members were also introduced and voted on. In addition, the members elected new members to the board.

New Directors are Faron Daniel of TN and David McCall of KY who were all elected to the American Red Polls Board of Directors.

To read the 2018 National Meeting Minutes please visit the website @ [www.americanredpolls.com](http://www.americanredpolls.com).



## *Belyew's Red Poll Cattle*

*Big Sandy, Tn.*

*731-693-9706-731-693-9746*



*Herd Sire:*

*Glen's Powerhouse Lancelot*

*#7 902-2-4*

*Jr. Herd Sire:*

*D3 Cherokee Jack*



# 74th National Red Poll Sale Held in Oklahoma

The 74th National American Red Poll Association Sale was held October 6th, 2018 at Connors State College in Warner Oklahoma.

The top selling Open Heifer was Lot 2 – AK'S Missy Reg. # 216674 selling for \$ 2,250.00. She was sold by AK Cattle Co of Kentucky.

She is a February 2018 Heifer Sired by DFM BO # 213700 and her Dam is the Doll's "F" Mistress # 214971. She was purchased by McCall Show Cattle in Kentucky.

Top selling Bred Heifer was Lot 29 – JF Skylark J704 # 216083 selling for \$ 1,800.00. She was sold by Jackson Farms of Indiana.

She is a March 2017 Bred Heifer Sired by JF Sonny Boy # 210784 and her Dam is the Doll's "F" Emma # 214045. She was purchased by Donald Burton & Family.

Top selling Cow/Calf Pair was Lot 37 – JF Rose J405 # 213846 selling for \$ 2,700.00. She was sold by Jackson Farms of Indiana.

She is a February 2014 Cow Sired by JF Sonny Boy # 210784 and her Dam is Esquire's Rose # 206558. She sold with a March Heifer Calf at side. She was purchased by McCall Show Cattle in Kentucky.

Top selling Bull was Lot 42 – JF Shilo # 216330 selling for \$ 1,950.00.

He was sold by Jackson Farms of Indiana. He is a May 2017 Bull Sired by JF Sonny Boy # 210784 and his Dam is the MFF Comet # 213975. He was purchased by Rance Reynolds of Warner, Oklahoma.

## **AVERAGES**

**16 Open Heifers \$1,269**

**8 Bred Heifers \$1,444**

**1 Bred Cow \$2,300**

**7 Cow Calf Pairs \$1,771**

**5 Bulls \$1,690**

**37 Total Live Lots \$1,486**

***Thank you to Our  
National Sale Sponsors***

**Western States Red Poll  
Association**

**Stieber's Red Polls**

**G & S Red Polls**

**Mammoth Cave Red Polls**

**Kim Scott**

**Jackson Farms**

**Brian Fairchild**

**Greg Fairchild**



# Banquet Honors Breeders

The 2018 National Banquet was held on October 5th, 2018 in Muskogee, OK at the Best Western Hotel.

A BBQ Buffet Dinner was served along with a wonderful Silent Auction that was held on behalf of the ARPA Juniors.

In addition, Mammoth Cave Red Polls – Mike Reed Donated a Red Poll Heifer to be raffled off the day of the Sale with the proceeds going to ARPA.

Brian Fairchild spoke about the Red Poll Association and looking forward to watching the breed grow. There were 2 Lifetime Achievement Awards given this year. Brian Fairchild presented the 1st Lifetime Achievement Award to Calhoun Farms - Simpson & Norma Calhoun and spoke on their years of service to the breed. Mike Mammele presented the 2nd Award to Nine West Oak Canyon - Wayne & Sue Fish. Mr. Mammele also spoke on the history and memories he had of Wayne and Sue in the Red Poll Breed and Association.



Wayne & Sue Fish with Mike Mammele

Promoter of the Year Award was given to AK Cattle Co. – Kyle & Allyson Young

A video presentation was shown during the Banquet of the Lifetime Achievement Award Recipients and

there farming & families of years past.

We would also like to Thank Greg Fairchild and Brian Fairchild for hosing & putting together a wonderful Banquet and Meeting !



Simpson & Norma Calhoun with Brian Fairchild

## Egyptian Farms

Since 1950

Located in the heart of "Little Egypt"  
just 15 minutes W of I-57 at Sesser Exit

Visitors Always Welcome!



Max Crain  
PO Box 126, Sesser, IL 62884  
618-927-5539





# THE NEWS

## 75TH AMERICAN RED POLL NATIONAL MEETING & SALE TO BE HELD IN BOWLING GREEN KY



The 2019 American Red Poll Association Meeting and Sale will be in Bowling Green, Kentucky at the Western Kentucky University.

More Details will follow as plans are developed!



### **Sale Committee:**

Faron Daniel, Chair  
Kyle Young, Greg Fairchild

# Shuter Sunset Farms

**Your source for Red Poll Bulls to add power, performance and substance to your calf crop and cow herd.**

Congrats to our customers who have been successful with your Shuter Genetics over the last year.

Adam Miller and Family with Grand Champion Female at the 2017 NAILE  
Sired by Shuter's Terrain

Mike Parks and Family with Grand Champion Bull at the 2018 Indiana State Fair  
Sired by Shuter's Carter, Dam by Shuter's Terrain

Ukari Inman with Champion Red Poll Steer at the 2018 Indiana State Fair  
Sired by Shuter's Fuzz

Emily Koch with Reserve Champion Steer at the 2018 Indiana State Fair  
Sired by Shuter's Arapahoe, Dam by Shuter's WFB Remington

Jacob and Carly Shuter with Champion Heifer in the 4-H Show and Grand and Reserve Heifers in the Open Show at the 2018 Indiana State Fair  
Sired by Shuter's Terrain, Dams by Shuter's Fuzz and Shuter's WFB Remington

### **Our consignments to the 2018 ARPA National Sale.**

- Shuter's Anna - 2014 National Champion, bred to Dakota the 2016 National Champ
- One yearling bull out of Fuzz and Anna
- Three productive bred cows as 3 in1 packages, all bred back to Dakota
- Four bred heifers out of Fuzz, Al'd to Mardan's Rays Promise and cleaned up with a calving ease Red Angus bull for potential Red Poll Plus calves

7400 N 400 W  
Frankton, IN 46044

Check out our website at  
[www.shutersunsetfarms.com](http://www.shutersunsetfarms.com)

Bulls, Show Heifers, Cows, Semen and Embryos  
available by private Treaty

Mike & Susan Shuter & Family  
(765) 208-2422  
[mike@shutersunsetfarms.com](mailto:mike@shutersunsetfarms.com)

Brian, Sarah, Jacob, Carly  
(765) 623-2301  
[brian@shutersunsetfarms.com](mailto:brian@shutersunsetfarms.com)  
Patrick, Sara, Michael, Corbin, Cash  
(765) 208-2424  
[patrick@shutersunsetfarms.com](mailto:patrick@shutersunsetfarms.com)

## Are You Interested in Participating in CHR?

**It is that time of  
year to enroll  
your cows in the  
CHR program.  
If interested  
contact the ARPA  
office to receive  
an electronic Dam  
Inventory List  
or to make other  
arrangements as  
necessary.**



**Enrollment for the CHR Program  
should be done by March 31**

## Blue Ridge Red Poll Association

**President - J.L. Morrison • Vice President - Jeff Wyatt  
Secretary/Treasurer - Mrs. Barbara Morrison  
Directors: Lee Hartsell, Jeff Wilkins, Harold Brammer**

**E-mail: [apolloomfarm@embarqmail.com](mailto:apolloomfarm@embarqmail.com)  
3230 Woolwine Hwy., Stuart, VA 24171 • (276) 694-4297**

Lin & Angie Andrew  
343 Moon Lindley Rd.  
Snow Camp, NC 27349  
(919) 663-2937 (336) 269-0207  
[linchpfarm@yahoo.com](mailto:linchpfarm@yahoo.com)

Harold Brammer Arts  
2045 Ridgedell Dr.  
Elon, NC 272-44  
(336) 584-7027

Black Eagle Farm  
790 Herman Road  
Gallipolis, OH 45631-8885  
(740) 441-5101  
[dblack@holzer.org](mailto:dblack@holzer.org)

Mike & Patrice Buck  
219 Bethany Schoolhouse Road  
Saluda, SC 29138  
(864) 445-7399

David & Cynthia Hannah  
411 Medford Hannah Road  
Waynesville, NC 28785  
(828) 734-6968

Lee Harstell  
4967 Flowes Store Road  
Concord, NC 28025  
(704) 791-0743  
[lhartsell@hmsracing.com](mailto:lhartsell@hmsracing.com)

Ben Hepler  
PO Box 785  
Hallstead, PA 18822  
(570) 445-1066

Charles Hursey  
2443 Barber Road  
Elon, NC 27244  
(336) 284-3210

Randall M. Legg  
P.O. Box 264  
Mt. Lookout, WV 26678  
(304) 619-2061  
[R\\_mLegg@hotmail.com](mailto:R_mLegg@hotmail.com)

Helen Legg  
P.O. Box 8, Shaffer Road  
Mt. Lookout, WV 26678  
(304) 872-1475

William "Bunny" & Elizabeth McClure  
2517 Cat Creek Rd.  
Franklin, NC 28734  
(828) 524-3608  
[e3251wemc@frontier.com](mailto:e3251wemc@frontier.com)

Barbara Morrison  
3230 Woolwine Hwy.  
Stuart, VA 24171  
(276) 694-4297

J.L. Morrison  
3193 Woolwine Hwy.  
Stuart, VA 24171  
(276) 694-0101

Gerald Park  
2359 Kings Grant Rd.  
Lincolnton, NC 28092  
(980) 241-0467  
[gparkefarm@gmail.com](mailto:gparkefarm@gmail.com)

Otis & Dot Saunders  
6672 Kerr Chapel Rd.  
Elon, NC 27244  
(336) 421-3535

Sinkland Farms  
Susan Sink  
3020 Riner Road  
Christiansburg, VA 24073  
(540) 382-4647  
[sinklandfarms@gmail.com](mailto:sinklandfarms@gmail.com)

Galen & Katherine Smith  
520 Beulah Church Rd.  
Kingsport, TN 37663  
(423) 279-0320  
[MajorGalen@aol.com](mailto:MajorGalen@aol.com)

Leo & Alice Tolia  
Rose Hill Farm  
1709 Dillons Mill Rd.  
Boones Mill VA 24085  
(540) 334-7052  
[ltolia@sitestar.net](mailto:ltolia@sitestar.net)

Robert Vincent  
1930 Shutterlee Mill Rd.  
Staunton, VA 24401  
(540) 886-3339

Wiltshire  
Jeff D. & Katherine Wilkins  
2100 Wilkins Rd.  
Burlington, NC 27217  
(336) 538-0888 or (336) 584-3738w  
[jdwwilshire@gmail.com](mailto:jdwwilshire@gmail.com)

Col. Jeff and Janice Wyatt  
P.O. Box 42  
Blenheim, SC 29516  
(803) 651-3086  
[rogerscreekfarm@gmail.com](mailto:rogerscreekfarm@gmail.com)





# TEXAS

## RED POLL ASSOCIATION

### OFFICERS

President  
Vice President  
Secretary-Treasurer

Darrell Thomas  
Caleb Cunningham  
Sally Shaffer

### DIRECTORS

Lois Carpenter • Sherry Thomas • Fred Ernest • Jacob Ernest

### MEMBERS

Sam & Peggy Anderson  
(903) 396-7572 Kerens, TX

Greg Fairchild  
12516 Alexander Road  
Alexander, AR 72002  
(972) 207-5999

Carolyn Baxter  
(903) 396-2678 Kerens, TX

George & Sally Shaffer  
157 CR 1266  
Pittsburg, TX 75686  
(970) 846-6343  
shafgands@gmail.com

Arthur & Louise Carpenter  
8650 E. Hwy 79  
Milano, TX 76556-6105  
(512) 455-6105

Caleb Cunningham  
849 C Bar C Road  
Booneville, AR 72927  
redhillstockfarm@gmail.com

Darrell & Sherry Thomas  
20041 FM 2755  
Royse City, TX 75189  
(972) 965-7707 cell  
roysecitymasons@yahoo.com

Fred L., Candy, Jacob Ernest  
(281) 728-7822  
501 ACR 4452  
Palestine, TX 75803  
flernest@gmail.com

Phil Wyrick  
1101 Alexander Road  
Mabelvale, AR 72103  
(501) 517-2534 cell  
www.esquirelandandcattle.com

Brian Fairchild  
4394 Berkley Drive  
Everton, AR 72633  
(870) 754-9377

**JUNIOR MEMBERS**  
Mary Brown – Red Poll Queen  
8648 E Hwy 79  
Milano, TX 76556



## THE LIVESTOCK CONSERVANCY™

The American Livestock Breeds Conservancy is a nonprofit membership organization working to protect over 180 breeds of livestock and poultry from extinction. Founded in 1977,

ALBC is the pioneer organization in the U.S. working to conserve historic breeds and genetic diversity in livestock.

### JOIN TODAY!

#### \$35 membership includes:

New member introductory packet; An annual copy of our *Breeders and Products Directory*; A listing in the directory; A subscription to *ALBC News*, a bi-monthly, full color 20-page newsletter providing information about rare breeds; Free classified posting on ALBC online classified; Special pre-publication prices on ALBC publications; Advice and guidance from ALBC's technical staff; and much more!

PO Box 477, Pittsboro, NC 27512 • (919) 542-5704

[www.albc-usa.org](http://www.albc-usa.org)

## Carl's Red Poll



*For Sale:*  
*Bulls, Females and Semen*

*Sires:*  
*Shuter's Breitling*  
*JF Wrangler*

*Jim Carl*  
*(260) 359-2764*  
*1647 W 100 South*  
*Huntington, IN 46750*





**Grand Champion Female**  
MFF S Fancy M172, Exhibited by Adam Miller



**Reserve Champion Female**  
MFF S Skittles M75, Exhibited by Emily Koch



**Grand Champion Bull**  
Parkstyle Bentley, Exhibited by Mike & Martha Parks



**Reserve Champion Bull**  
MFF King M180, Exhibited by Adam Miller





# 109th Annual National Red Poll Show a Success!

## FEMALES

Division I Calf Champion  
JF Fauna, Jacob Elsrod  
Division I Reserve Calf Champion  
MFF Shelby M83, Adam Miller

Division II Senior Calf Champion  
MFF S Fancy M172, Adam Miller  
Division II Reserve Senior Calf Champion  
JF Stella, Hailey Elsrod

Division III Intermediate Champion  
MFF S Jeanie M78, Adam Miller  
Division III Reserve Intermediate Champion  
Red Oak LJ Abby, Luke Jones

Division IV Junior Champion  
MFF S Skittles M75, Adam Miller  
Division IV Reserve Junior Champion  
JF Sweet Caroline, Khrista Edgell

Division V Senior Champion  
JF Maggie, Luke Jones  
Division IV Reserve Junior Champion  
None

Division VI Cow-Calf Champion  
No Entries  
Division VII Cow-Calf Champion  
No Entries

Grand Champion Female  
MFF S Fancy M172, Adam Miller

Reserve Grand Champion Female  
MFF S Skittles M75, Emily Koch

## BULLS

Division I Calf Champion  
MFF King M180, Adam Miller  
Division I Reserve Calf Champion  
None

Division II Intermediate Champion  
PBF Big Buck Ferdinand, PO Boy's Farm  
Division II Reserve Intermediate Champion  
JF Magnum, Jackson Farms

Division III Junior Champion  
Parkstyle Bentley, Mike & Martha Parks  
Division III Reserve Junior Champion  
None

Division IV Senior Champion  
Esquire's Kingman 301, McCall Show Cattle  
Division IV Reserve Senior Champion  
None

Grand Champion Bull  
Parkstyle Bentley, Mike & Martha Parks

Reserve Grand Champion Bull  
MFF King M180, Adam Miller

## GROUP CLASSES

Pair of Females Adam Miller  
Best of Two Head Adam Miller  
Get of Sire Adam Miller

Premier Breeder  
Adam Miller & Jackson Farms

Premier Exhibitor  
Jackson Farms



**Premier Breeder**  
Adam Miller



**Premier Exhibitor & Premier Breeder**  
Jackson Farms



# The Junior American Red Poll News Stop



## Juniors Take Home the Purple at NAILE



Emily Koch and her Grand Champion Heifer



Khrista Edgell and her Reserve Champion Heifer





## TAILGATING IN THE BUCKEYE STATE

### RED POLL JUNIOR PREVIEW SHOW

Please come and enjoy a weekend of Red Polls, Family and Fun

Details will be coming as available

**JUNE 21 – 23, 2019**

Miami County Fairgrounds  
Troy, OH

---

Hosted by: Ohio Red Poll Breeders

# RED... it's the new black

*A gentle disposition, great mothering ability, easy keeping, proven tenderness on the plate... what more can you ask for?*

# RED POLL

**BE BOLD. MAKE A STATEMENT. INVEST IN RED POLL CATTLE.**

For more information contact:

**Kentucky Red Poll Assn. President Jeff Doll (859) 743-7923, Fax (859) 694-1672  
or Leo Young, 1057 Reed Lane, Simpsonville, KY 40067 Phone (502) 321-9893**

**Top Quality Red Poll Cattle are Always Available from these Kentucky Red Poll Association Members**

**Officers**

Jeff Doll, President  
Leo Young, Secretary/Treasurer

**Members**

ASHLEY HOUSE FARM...Home (859) 873-7656  
Edwin Randle.....Office (502) 695-2253  
Rt. 1, Box 319, Versailles, KY 40383

**BURLEY RIDGE FARM**

Hal Johnson.....(859) 371-6380  
339 Totten Lane, Florence, KY 41042

BILL DAVIS.....(270) 242-9037  
6076 Millerstown Rd., Clarkson, KY 42726

**DOLL'S RED POLLS**

James Doll .....(859) 384-3746  
8880 Camp Ernst Road, Union, KY 41091  
JEFF DOLL.....(859) 384-1985

**ED-MAR-RU FARM**

Ed and Mary First.....(502) 633-1799  
760 Geoghegan Road, Shelbyville, KY 40065

WILLIAM KLABER.....(859) 654-5581  
501 Chapel St., Falmouth, KY 41040

**HARRISON FARMS INC.**

Mark & Kathy Harrison.....(270) 527-1730  
430 Harry Doude Cemetery Rd., Benton, KY 42025

JAMEY LOCKE.....(270) 994-2991  
10996 Hopewell Rd., Boaz, KY 42027

ROB MATTINGLY.....(859) 854-0214  
PO Box 302, Junction City, KY 40440

MIKE MCCALL.....(502) 222-9876  
1701 E. Hwy 22, Crestwood, KY 40014

**MILLER FARMS**

Adam Miller.....(502) 655-1526  
Chet Miller.....(502) 321-6001  
4867 Buck Creek Rd., Finchville, KY 40022

JERRY MOORE.....(270) 779-5229  
232 Little Knob Rd., Smith Grove, KY 42771

**NEW BEECHLAND FARM**

Jim Young .....(502) 255-3256  
1668 Hwy. 42W, Bedford, KY 40006

ALBERT PETERSON.....(270) 781-2710  
2217 Old Scottsville Rd., Alvaton, KY 42122

GLEN RAMSEY.....(502) 242-9687  
4300 Millerstown Rd., Clarkson, KY 42726

BETH WOOD.....(502) 633-9667  
PO Box 381, Simpsonville, KY 40067

YOUNG'S RED POLLS.....(502) 722-5379  
Leo & Joyce Young.....cell (502) 321-9893  
Kyle & Alyson Young  
1057 Reed Lane, Simpsonville, KY 40065

**Know someone that would enjoy a subscription of the Red Poll Beef Journal?  
If so, go to [www.americanredpolls.com](http://www.americanredpolls.com)  
to download, complete the Subscription Order Form, & get them started!**

## G & S RED POLLS

**George & Sally Shaffer & Family 157 Camp Co Rd 1266 • Pittsburg, TX 75686**

Phone 970-871-6930 • Mobile 970-846-6343 G

Email: shafgands@gmail.com

**Be sure to view our new website: [www.healthywayfarm.com](http://www.healthywayfarm.com)**

For semen shipping information contact: [www.hawkeyebreeders.com](http://www.hawkeyebreeders.com) email: gjensen@hawkeyebreeders.com

*Introducing our Herd Sire*

### GS King Comanche ET - CSS Exportable Semen Available



**Sire: GS Special Edition**

**Dam: JG Gypsy Bell**

**Grass fed positive linear measurements:**  
Heart Girth: 92 Inches Top Poll to Pins: 78 Inches  
His full brother was Grand Champion at  
Houston in 2000 and exported to Venezuela  
He was the only bull to ever defeat GS Goodfellow

**Thanks to Customers**

Nuell Bruton, Texas - Matt & Barbara Nugent, Texas - Bob Sanders, Tennessee  
Faron Daniel, Tennessee - Rick & Debbie Sappington, Missouri

Performance and  
Quality Bred In Before  
the Brand Goes On!

Embryos and  
Semen Available



SERVICE  
Locating Red Polls  
For Sale

Over 30 years of  
Complete Herd  
Reporting of performance  
and carcass data.



## **AFFILIATES IN YOUR AREA**

### **Blue Ridge Association**

President JL Morrison  
276-694-0101  
Secretary Barbara Morrison  
276-694-4297

### **Indiana Association**

President Gail Spegal  
317-835-7617  
Secretary Gordon Jackson  
765-468-7779

### **Kentucky Association**

President Jeff Doll  
859-743-7923  
Secretary Leo Young  
502-321-9893

### **Michigan Association**

President David Hickman  
989-345-5755  
Secretary Claudia Libbey  
231-536-9773

### **Southern States Association**

President Mike Reed  
270-834-9579  
Secretary Sandra Sanker  
615-347-3573

### **Texas Association**

President Darrell Thomas  
972-965-7707  
Secretary Sally Shaffer  
970-846-6343

### **Western States**

President James Campbell  
417-638-5000  
Secretary Mike Mammele  
320-752-4467

***Be sure to contact the Affiliate  
in your area regarding meeting dates  
and times if you are intersted in joining.***



Southern States members promoting Red Polls across the South. Pictured L to R: Mike Reed, Edsel Belyew, Faron Daniel

## **ATTENTION AFFILIATE ASSOCIATIONS**

Be sure to send in your meeting news and activities to have it published on the Affilitate Association News Page.

We would like our breeders from across the country and across the North American Continent to hear what other groups are doing!!

# FIRST TIME PURCHASERS OF RED POLL CATTLE

**Tennessee**  
**Monte Daniel**  
Beech Bluff, Tennessee

**Leslie Hicks**  
Camden, Tennessee

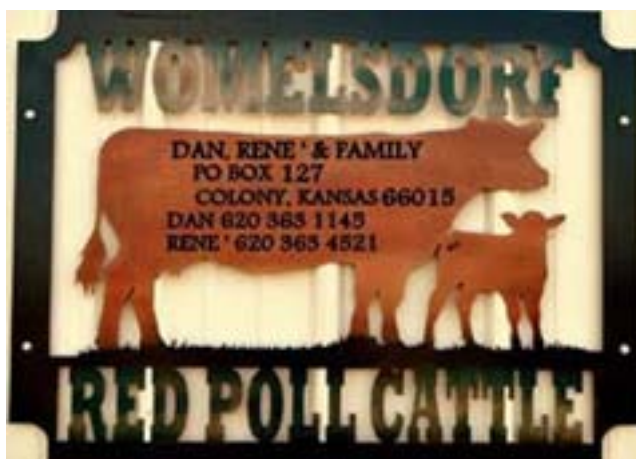

## STIEBER'S RED POLLS

Raising Red Poll cattle along  
Historic Route "66" since 1965.

Our goal is, and always has been, to  
breed quality Red Poll cattle on a grass-  
based program.

**Jackie & Janna Stieber**

home: 405-258-1029 mobile: 405-258-6388  
910965 S. 3370 Rd., Wellston, OK 74881  
Email: jackiestieber@yahoo.com



A Big Thank You to Our 2018 Buyers

Larry & Tammy Earls, Oklahoma  
Geoff McPherson, Kentucky  
Jackson Farms, Indiana  
Jeff Fink, Ohio

**Bulls and Heifers For Sale**  
Visitors and buyers always welcome!

### Indiana Red Poll Association

#### Officers

President — Gail Spegal  
Vice-President — Linda Hampton  
Secretary-Treasurer — Gordon E. Jackson

#### Directors

Jim Carl Jim Jackson Jeff Koch Gregg Spegal  
National Director: Jim Jackson  
Bull Test: Gail Spegal  
4-H Breed Rep: Jim Jackson  
Open Breed Rep: Gordon E. Jackson  
Indiana Livestock Association: Gail Spegal

#### Members

##### **Jim & Diane Carl**

(260) 359-2764  
1647 W 100 S., Huntington, IN 46750

##### **Gerald Crafton & Family** (317) 392-1090

Havenwood Farm  
1546 E 375 N, Shelbyville, IN 46176

##### **Teresa Jackson & Family** (765) 914-1298

2131 N. Washington Rd., Greens Fork, IN 47345

##### **Gordon E. Jackson & Family** (765) 468-7779

14390 E Co. Rd. 350N, Parker City, IN 47368

##### **Jim Jackson & Family** (765) 586-0198

2904 N. Washington Rd., Greens Fork, IN 47345

##### **Joe Jackson** (260) 519-5286

4398 S 300 E, Warren, IN 46792

##### **Carl W. Kestler & Family** (812) 342-6177

8001 W. Nashville Rd., Columbus, IN 47201

##### **J.D. & Katrina Miller** (812) 249-2701

8152 E 100 S, Bowling Green, IN 47833

##### **Thomas & Janet Moorman**

7640 S America Rd. Wabash, IN 46992

##### **John Rager** (260) 982-6745

Hilltop Farm 6942 W 1000 N, Roann, IN 46974

##### **Linda Hampton** (260) 839-5652

Broken Brick Farm  
7382 E 750 S, South Whitley, IN 46787

##### **Scot Roederer**

109993 E. Cofey Dr., Columbus, IN 47203

##### **Jack & Pam Scher** (260) 356-8804

6370 N 300 W, Huntington, IN 46750

##### **Mike & Family & Marilyn Shuter** (765) 754-7370

Shuter Sunset Farms  
7400 N 400 W, Frankton, IN 46044

##### **Gail Spegal & Family** (317) 835-7617

6902 N 400 W, Fairland, IN 46126

##### **Megan Spegal**

6931 W. Boggstown Rd.  
Boggstown, IN 46110

##### **Gregg, Megan & Cameron Spegal**

(317) 835-7617  
6902 N 400 W, Fairland, IN 46126

##### **Jeff & Jill Koch** (812) 525-1205

Koch Farms  
5305 Stockpile Road, Oldenburg, IN 47036

##### **Wilber & Sheila Stone**

SomeDay Acres  
8615 Organ Springs Road, Salem, IN 47167



# Hilltop Farm

Established 1965

We are breeders of Beef Cattle! Some also do well in the show ring.

## Hilltop Sires:

Hill Top Thunder Man  
BB Star's Tough, TM Thor

CHR  
Member

**WANTED:**

Semen on

Pinpur Energizer G28 &  
Pinpur Kingmaker G26

## The Rager Family

6942 W. 1000 N., Roann, IN 46974  
(260) 578-6745

"Here at Hill Top Farm, yield and grade dictate the breeding program."

## NEW MEMBERS OF THE RED POLL FAMILY

### North Carolina

**Harlod Brammer**  
Elon, North Carolina

### Ohio

**Kevin Ledet**  
Greenwich, Ohio

### Oklahoma

**Seaton Family Red Polls**  
JW Seaton  
Broken Arrow, Oklahoma

### SF Seaton

Tahlequah, Oklahoma

### Texas

**Grooms Livestock**  
Jason & Hollie Groom  
Texarkana, TX

### Virginia

**Jeff Little**  
Ruther Glen, Virginia

**Kyle & Alyson Young**  
Simpsonville, Kentucky



- Registered Red Polls
- Bulls for Sale or Lease
- Females for Sale at All Times

Phone: 502-321-9892  
Phone: 815-275-2553  
Email: akcattleco1@gmail.com

**WILKSHIRE**  
100% Fullblood Red Poll Genetics



We have some exceptional bull, heifer, and cow/calf combo prospects from our fall and spring crop of calves. If you are interested in building your herd or adding cattle with more bone, more muscle, more natural thickness, and plenty of milk, give us a call and come visit our farm. These genetics will work successfully in your operation!

**Genetics + Phenotypes + EPDs + DNA Profiling = High Quality Red Poll Cattle**

**JW**

**Jeff D. Wilkins**  
2100 Wilkins Road  
Burlington, NC 27217  
cell: 336-263-0396  
home: 336-538-0888  
jdw.wilshire@gmail.com

CHR Participant  
NC Century Farm  
Est. 1907



# Red Polls Around the Country

## North East

### MICHIGAN RED POLL ASSOCIATION

[www.michiganredpoll.homestead.com](http://www.michiganredpoll.homestead.com)

Dave Hickman - President  
Gordon Merten - Vice President  
Claudia Libbey - Secretary - Treas

Dave & Sherri Hickman  
West Branch, MI 48661  
989-345-5755  
[Frshenanigan@yahoo.com](mailto:Frshenanigan@yahoo.com)

Thomas & Sally Grutsch  
East Jordan, MI 49727  
231-536-2412

Kent & Claudia Libbey  
East Jordan, MI 49727  
231-536-9773  
[ktcjlib@gmail.com](mailto:ktcjlib@gmail.com)

Dan & Melissa Laskey  
13430 Brew Road  
Brethan, MI 49619  
231-299-4741  
[1miLaskey@gmail.com](mailto:1miLaskey@gmail.com)

Chas. & Helena Brozofsky  
Family  
Beulah, MI 49617  
231-325-1144  
[lenapotata@gmail.com](mailto:lenapotata@gmail.com)

Gordon & Janice Merten  
Hart, MI  
231-873-4459  
[jgmert@gmail.com](mailto:jgmert@gmail.com)

### APOLLO M FARM In the Hills of Virginia

RED POLL CATTLE  
Since 1975  
Anatolian Shepherds  
*Excellent Livestock Guardians*

Barbara  
Morrison

J.L. & Justin  
Morrison

3230 Woolwine Hwy, Stuart, VA 24171  
[apollofarm@embarqmail.com](mailto:apollofarm@embarqmail.com)  
276-694-4297

*Visitors & Inquiries Welcome*

### Handwork Farm

Quality  
Red Poll  
Cattle  
For Sale

Norman Handwork  
1075 Cty Rd. 154 Corning, AR 72422  
(870) 857-6195

Jr. Partner/Herdsmen  
Brit Bippus (870) 450-7039

## South East

### CALHOUN FARM

Simpson and Norma Calhoun  
2385 Wood Lenhart Road  
Leavittsburg, OH 44430  
(330) 898-5448



**FAIRCHILD FARMS**  
870.754.9377 Brian  
972.207.5999 Greg

Located in the Ozark Mountains of Arkansas  
Pasture Based Quality Red Poll Cattle

[www.fairchild-farm.com](http://www.fairchild-farm.com)

Like us on Facebook



### SMITH FARMS

10475 Highway 424  
Yuma, TN 38390



Brent Smith  
731-415-9477

### Spring Hollow Farm

Only, Tennessee  
Regan Logan (615) 218-3556

**Place your  
Ad Here!**

Contact the office at  
[americanredpolls@gmail.com](mailto:americanredpolls@gmail.com)  
to place your ad.



8880 Camp Ernst Road  
Union, KY 41091

**Doll's Red Poll Cattle**  
**Jim and Jeff Doll**

Raising  
Red Polls  
for the Farm  
and Ranch,  
not the Show Ring



# Red Polls Around the Country

**Find these  
ads at**

[www.americanredpolls.com](http://www.americanredpolls.com)

## Midwest

### *Black Velvet Ranch*

**Registered Red Poll Cattle**

Herd Bull: Mardan's K. Tonto

Russ & Pam Peterson

[blackvelvetranch@meekercoop.net](mailto:blackvelvetranch@meekercoop.net)  
320-905-0733 Grove City, MN



### **Clover Lawn Farms**

**The Peck Family**

**Shirley, Harlen, Ruston and Rondell**

52958 162nd St., Austin, MN 55912

Ph. (507) 437-6688 Fax (507) 434-7179

e-mail: [clfarm@smig.net](mailto:clfarm@smig.net)

**Registered Red Poll Bulls For Sale**

### **ARROW ROCK FARM**



Rick & Debbie Sappington

12901 W. Farm Road 2

Walnut Grove, MO 65770

(417) 788-2624

### **MARC BANGSBERG**

Red Poll bulls for sale or rent

(608) 272-3710

9182 Hwy. 27

Sparta, WI 54656

## **AVALON FARM**

OUR EMPHASIS IS ON EASY CALVING  
1.9 CUTABILITY PRIME SHOWN AT THE  
WISCONSIN STATE FAIR

Herbert, Pat, Tyson & Kayleigh Miller  
N2469 CTHQ • Poynette, WI 53955-9612  
(608) 635-4557 • (608) 225-8078

100 Plus years in the Red Poll business

*Registered Red Poll Cattle  
"The Balanced Breed"*

## *R & D Farm*

7637 Lawrence 1110

Mt. Vernon, MO 65712

[www.randdfarm.com](http://www.randdfarm.com)

Phone:

417-452-2026

E-mail:

[rlake@millertel.net](mailto:rlake@millertel.net)

## West

### **Heritage Rattlesnake Ranch**



[redpollcattle.net](http://redpollcattle.net) (509) 924-3451

[redpollcattle@yahoo.com](mailto:redpollcattle@yahoo.com)

Davenport, WA [redpollcows.com](http://redpollcows.com)

PO Box 335, Davenport, WA 99122

### The Red Poll



**E-Newsletter**

Be sure to keep up to date with  
our monthly E-Newsletter!  
Released at the beginning of  
each month,  
it is ARPA's way  
to keep in communication  
with you on a monthly basis.  
Sign up on our website or  
you can contact Kara at  
[americanredpolls@gmail.com](mailto:americanredpolls@gmail.com)  
with your current email!

Also be sure to like our new  
Facebook Page!

# Advertise in the Next Issue

**ACT FAST!**  
Reserve Your  
Spot Today!

Call the ARPA Office  
for more information:  
**American Red Poll Association**  
Phone: 765-425-4515

## Canada

### **Shadow Creek Farms**

### **Red Poll Cattle**

Raising registered stock for the  
commercial cattlemen in the  
Peace River Country  
of British Columbia, Canada

**Dean & Marsha  
Anderson**

[marshascows@hotmail.com](mailto:marshascows@hotmail.com)

(250)262-5638

(250)827-3293

[www.shadowcreek.farm](http://www.shadowcreek.farm)

# Esquire Land & Cattle Co.



## Esquire's Navigator 2009 National Grand Champion

Navigator Semen  
\$100 per Straw  
10 Straw Minimum

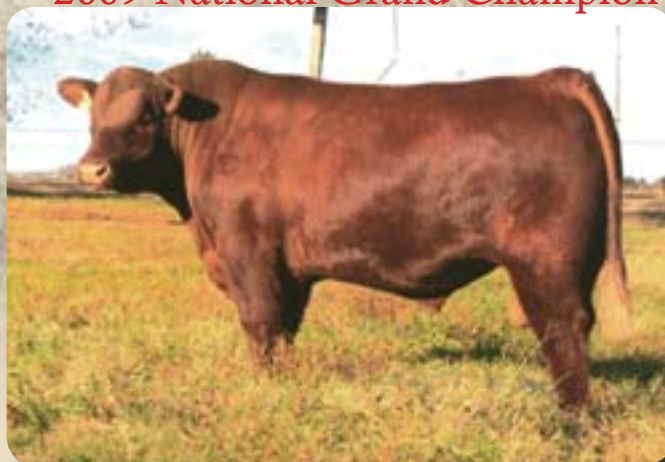

**Our concentration is not on the show ring, but we cannot ignore the dominance of Navigator at the National Show.**

**Esquires Rolex**  
2001 National Champion  
(Sire to Esquire Navigator)  
Semen: Call for a Quote

**We are a grass operation and breed cattle that perform on grass!**

## Esquire's Red Cloud

2013 Reserve National Champion



Semen \$30 per straw 10 Straw Minimum  
Esquire Navigator Son

## DFM Luther

2014 National Grand Champion



Semen \$30 per straw 10 Straw Minimum  
Esquire Navigator Son

## JF BJ

2015 National Grand Champion



Semen \$30 per straw 10 Straw Minimum  
Kentucky & Indiana State Fair Champion

## DFM Primetime



2016 Reserve  
National Champion

Semen \$30 per straw  
10 Straw Minimum

Grandson of Esquire  
Navigator & Parkstyle  
Alex, Past National  
Champions

**We have good females for sale!  
Open Heifers and Pairs**

**Please call any time, we like to talk!  
Raised Red Polls for over 40 years  
Good Udders and calving ease is our priority!**

**Esquire Land & Cattle Co. Phil Wyrick**  
11001 Alexander Rd., Mabelvale, AR 72103  
(501) 847-2797 • (501) 517-2534 cell  
[www.esquirelandandcattle.com](http://www.esquirelandandcattle.com)



# Index of Advertisers

## Arkansas

Esquire Land and Cattle Co.....	26
Fairchild Farms.....	24
Handwork Farm.....	24

## Illinois

Egyptian Farms.....	12
McMarshall Farms.....	28

## Indiana

Carl's Red Polls.....	15
Hilltop Farm.....	23
Indiana Red Poll Association.....	22
Jackson Farms.....	2
Shuter Sunset Farms.....	13
Spegal's Red Poll Cattle.....	3

## Kansas

Wiese Farms.....	2
Womesldorf Red Poll Cattle.....	22

## Kentucky

AK Cattle Company.....	23
Doll's Red Poll Cattle.....	24
Kentucky Red Poll Association.....	20
Mammoth Cave Red Polls.....	8

## Michigan

Michigan Red Poll Association.....	24
------------------------------------	----

## Minnesota

Black Velvet Ranch.....	25
Clover Lawn Farms.....	25

## Missouri

Arrow Rock Farm.....	25
R&D Farm.....	25

## North Carolina

American Livestock Breeds Conservancy.....	15
Wilkshire.....	23

## Ohio

Calhoun Farm.....	24
-------------------	----

## Oklahoma

Stieber's Red Polls.....	22
--------------------------	----

## South Carolina

Rogers Creek Farm.....	14
------------------------	----

## Tennessee

Belyew's Red Poll Cattle.....	10
Canebrake Farms.....	3
Smith Family Farms.....	24
Spring Hollow Farm.....	24

## Texas

G&S Red Polls (Shaffer Cattle Co).....	20
Texas Red Poll Association.....	15

## Virginia

Apollo M Farm.....	24
Blue Ridge Red Poll Association.....	12

## Washington

Heritage Rattlesnake Ranch.....	25
---------------------------------	----

## Wisconsin

Avalon Farm.....	25
Marc Bangsberg.....	25
Western States Red Poll Association.....	8

## Canada

Shadow Creek Farms.....	25
-------------------------	----



**April 15**  
**Spring Journal Deadline**

**Mid May**  
**Spring Journal Released**

**August 10**  
**Fall Journal Deadline**  
**National Sale Entry Deadline**

**First of September**  
**Fall Journal Released**  
**National Sale Catalog Mailed**

**December 15**  
**Winter Journal Deadline**

**Mid January**  
**Winter Journal Released**



**American Red Poll Association**  
**Red Poll Beef Cattle - The Natural Alternative**

*Be sure to visit our website*  
***americanredpolls.com***



American Red Poll Association

PO Box 427 Nancy, KY 42544  
Phone: 765-425-4515

Official Publication of the American Red Poll Association

**Red Polls — Ready to Move the Industry!**

**The World's Oldest National Organization for Red Poll Cattle • Founded 1883**

**Since 1947**

# *McMarshall Farms*

***It Takes Good Cattle  
To Produce Good Cattle!***

***When in the market for quality cattle,  
make tracks to***

***McMarshall Farms***

**Jim McKee**

1634 Pleasantview Road  
Washburn, Illinois 61570  
(309) 248-7005

