

2025



*Spring
Classic*

SHOW AND SALE

Friday
February 28th
2:30 p.m.

Saturday
March 1st
10:00 a.m.



SELLING 21 LOTS

Bulls • Bred Heifers • Heifers

Kentucky Fair & Exposition Center
Louisville, Kentucky

PLEASE BRING THIS CATALOG TO THE SALE.

ADVOCACY

LEADERSHIP

SERVICE



GRASSROOTS

INSURANCE

EDUCATION

Advocating for farmers, because they bring more to the table than food.

Since 1919, Kentucky Farm Bureau has been a steadfast advocate for farm families and rural communities across the Commonwealth who are the backbone of our economy and our way of life. As we move forward into our second century of service, we will continue to ensure the challenges and issues facing Kentucky agriculture are addressed by our leaders in Frankfort and Washington, DC. Why Farm Bureau? Because Kentucky farmers deserve a strong and unified voice.



KENTUCKY FARM BUREAU

EST. 1919

2025 Spring Classic



RED POLL SHOW & SALE

General Information

Date, Time, and Place: Friday, February 28th, and Saturday, March 1st, 2025. **Show 2:30 P.M. FRIDAY SALE 10:00 A.M. SATURDAY.**

Terms: Terms of the sale are cash unless other arrangements are made with the individual owner before the sale. The auctioneer will settle any disputes as to bids. Each animal will be sold to the highest bidder without reservation and will be at the purchaser's risk as soon as sold and can be moved after settlement is made.

Registration Certificates: The cattle are registered in the Herd Book of the American Red Poll Association. Certificates of registration will be furnished, with transfers recorded, free of extra cost to buyers.

Health Papers: Cattle, except official vaccinates that are under age, will have a 30-day negative test for TB and Brucellosis, except for cattle from Certified and Accredited herds. It is advisable to know your own state's health requirements on bringing cattle in from out of state. Some states require permits.

Consignor's Responsibility: The seller is the responsible party for all representations made about his cattle. The management of the sale assumes no liability, legal or otherwise, but will endeavor to protect the interest of both the buyer and seller.

Guarantee: This sale will be conducted under the Red Poll Breeding Guarantee.

Liability: The Kentucky Red Poll Association, American Red Poll Association, Kentucky Department of Agriculture and Kentucky Beef Expo act as sale agents only for the consignors of this sale and assume no liability as to accidents to or by any animal. The guarantees given above are made by each consignor for his own animals which are selling.

Transportation: Transportation will be available. Check with clerk at time of settlement.

Announcements: Announcements made from the auction block take precedence over information printed in the catalog.

Mail Bids: Mail or telephone bids will be handled in a most confidential manner if you are unable to attend the sale personally. Please contact Kentucky Red Poll Association representatives, auctioneers or breeders of your choice.

Corporate Drive Complex
Frankfort, KY 40601



KENTUCKY
DEPARTMENT OF
AGRICULTURE
Jonathan Shell, Commissioner

502-573-0450
www.kyagr.com

Dear Friends,

Welcome to the 39th Annual Kentucky Farm Bureau Beef Expo! As the largest beef cattle state east of the Mississippi River, Kentucky is blessed to have this event as a staple on our agriculture calendar each year.

Every year at the Beef Expo, Kentucky cattle producers show and sell some of the best cattle in the country to buyers looking to upgrade their genetics or take home a show project. This event is truly the place to be for the beef industry on the first weekend of March.

Over the years, we've seen ups and downs in the beef cattle market. But despite challenges, the industry is still in the top five for Kentucky agriculture, with the latest figures showing gross receipts from the production of cattle totaling \$1.28 billion.

Agriculture across Kentucky saw some unique challenges in 2024, but the cattle markets showed resilience. Cattle cash receipts rank fifth among Kentucky commodities and account for 13 percent of the total ag cash receipts for the state, which economists from the University of Kentucky anticipate will be near the \$8.3 billion record mark set in 2022.

These numbers show how important agriculture is to the state of Kentucky and cattle producers are a large reason for that. The nearly one million head of beef cattle in the Commonwealth and the more than 31,000 farms with beef cattle, solidifies cattle among Kentucky's top commodities.

As a cattle farmer myself, I know firsthand the hard work that goes into the beef industry from bottle-feeding calves to fighting the weather. It is that experience that forms my deep appreciation for the farmers across Kentucky who make this their passion year after year. Without their continued efforts Kentucky would not have the great agricultural community that makes it stand out amongst other states. Farming is the backbone of our state and cattle farmers are a large part of the equation.

Lastly, a lot of work goes into making this event possible every year. As always, I wish to thank Kentucky Venues CEO David Beck and his team for the many hours that went into hosting this event.

Again, welcome, and best wishes on an enjoyable and successful Kentucky Farm Bureau Beef Expo. If I or any of my staff can be of service to you, please don't hesitate to ask.

Sincerely,

Jonathan Shell
Commissioner of Agriculture
Commonwealth of Kentucky



RED POLL SHOW & SALE

Consignor's Index

AK Cattle Company

Alyson and Kyle Young.....502-321-9892

6990 Dover Road, Shelbyville, KY 40065

Lots # 2, 15, 17, 19

Doll's Red Polls

Jeff Doll.....859-384-3723

8880 Camp Ernst Road, Union, KY

Lots # 14, 16, 18, 21

Double T Farms

Terry Sebastian.....859-991-8487

4020 Willow Lenoxburg Road, Foster, KY 41043

Lots # 1, 6, 20

Koch Family Farms

Jeff Koch.....812-525-1205

5305 Stockpile Road, Oldenburg, IN 47036

Lots # 3, 7

Miller Family Farm

Adam and Chet Miller.....502-321-6001

4864 Buck Creek Road, Finchville, KY 40022

Lots #4, 5

Young's Farm

Leo and Joyce Young.....502-321-9893

1057 Reed Lane, Simpsonville, KY 40067

Lots # 8, 9, 10, 11, 12, 13



Kentucky Farm Bureau Federation

9201 Bunsen Parkway • P.O. Box 20700 • Louisville, KY 40250-0700
Telephone (502) 495-5000 • Fax (502) 495-5114 • kyfb.com

Welcome to the 2025 Kentucky Farm Bureau Beef Expo

For many years, Kentucky's cattle industry has grown to the point that it is the eighth largest cattle producing state in the country and the largest east of the Mississippi which helps this sector of the agriculture industry to be a major economic driver for farm families across the state.

Working in conjunction with the Kentucky Department of Agriculture, the Kentucky Farm Bureau (KFB) Beef Expo continues to promote our cattle industry which now represents nearly 20 percent of the state's total farm cash receipts, according to 2024 projections.

This event helps to showcase the industry and is one of the premiere venues to buy, sell, and show some of the best livestock in the country.

The KFB Beef Expo has a rich history with its origins dating back to 1947 when it began as the Kentucky Angus Sweepstakes. Since then, many changes have taken place, but the purpose is still the same; to showcase the best cattle and highlight an industry so important to farm families across the state.

This year's Expo features six different breed associations and will feature a pen sale, as producers from multiple states make their way to the Kentucky Fair and Expo Center for the event.

Much of the success of our cattle sector is due to the dedication of our farm families and the work each breed association has made to move forward in production, and quality. The KFB Beef Expo is a great place to see the results of those continuing efforts.

I hope you have a successful Expo and a great year on the farm.

Sincerely,

Eddie Melton, President
Kentucky Farm Bureau

—SPECIAL GUEST—

Jonathan Shell, KY Department of Agriculture



BULLS

Class 1 _____ Lot #1 **Double T Farm** (3-18-24)
 _____ Lot #2 **AK Cattle Company** (3-28-24)
 _____ *Champion Bull* _____
 _____ *Reserve Champion Bull* _____

BRED HEIFERS

Class 2 _____ Lot #3 **Jeff Koch** (2-10-23)
 _____ Lot #4 **Miller Family Farm** (9-11-23)
 _____ Lot #5 **Miller Family Farm** (9-11-23)
 _____ *Champion Bred Heifer* _____
 _____ *Reserve Champion Bred Heifer* _____

HALTERED OPEN HEIFERS

Class 3 _____ Lot #6 **Double T Farm** (9-22-23)
 Class 4 _____ Lot #20 **Double T Farm** (5-29-24)
 _____ *Champion Haltered Heifer* _____
 _____ *Reserve Champion Haltered Heifer* _____

PEN OPEN HEIFERS

Class 5 _____ Lot #7 **Jeff Koch** (2-5-24)
 _____ Lot #8 **Young's Farm** (2-10-24)
 _____ Lot #9 **Young's Farm** (2-12-24)
 _____ Lot #10 **Young's Farm** (2-17-24)
 _____ Lot #11 **Young's Farm** (2-27-24)
 _____ Lot #12 **Young's Farm** (3-2-24)
 _____ Lot #13 **Young's Farm** (3-29-24)
 _____ Lot #14 **Doll's Red Poll** (4-28-24)
 _____ Lot #15 **AK Cattle Company** (4-28-24)
 _____ Lot #16 **Doll's Red Poll** (4-29-24)
 _____ Lot #17 **AK Cattle Company** (5-20-24)
 _____ Lot #18 **Doll's Red Poll** (5-25-24)
 _____ Lot #19 **AK Cattle Company** (5-26-24)
 _____ Lot #21 **Doll's Red Poll** (6-5-24)
 _____ *Champion Pen Heifer* _____
 _____ *Reserve Champion Pen Heifer* _____



1
DT Magnum (R# 220113)
BULL **BORN: 3/18/24**
 Breeder: Double T Farms (Tattoo: 604B)
 Consignor: Double T Farms (Halter)
 AK's Lex Luther Y021 (R# 218207) { DFM Bo (R# 213700)
 Parkstyle's AJ Lexie (R# 210521)
 WBH Jan L604 (R# 215035) { NWOC SS Legacy (R# 212077)
 WBH Jan SF004 (R# 211690)

2
AK's FL Playboy (R# pending)
BULL **BORN: 3/28/24**
 Breeder: AK Cattle Company (Tattoo: Y405)
 Consignor: AK Cattle Company (Halter)
 Doll's W Fing Leo (R# 218074) { JF Wildcat
 JF Ginger
 Wilkshire Zorba2 922 1122 (R# 212484) { Oakwood Zorba 2
 Wilkshire Promise 6137 922

Playboy will make an excellent herd bull. He is very good natured and is laid back. He has a wide top and plenty of bone.



3
Koch's Caitlin D30 (R# 219940)
Bred Heifer **BORN: 2/10/23**
 Breeder: Koch Family Farms (Tattoo: D30)
 Consignor: Jeff Koch (Pen)
 Shuter's Darkhorse { Shuter's Terrain
 Shuter's Diamond LIL
 MFF J Kate { Doll's "C" Knight
 Young's 804 Miss King

This is one of David's show heifers. Shown county fair, Junior Show, and NAILE. She has a lot of width and depth. She is going to be an outstanding long producing cow. She is bred to Koch's Twizeler DO2 for a May calf.



2025 Spring Classic
 — BRED HEIFERS —



MFF ROC Annie M137 (R# 219680)

Bred Heifer **BORN: 9/11/23**
 Breeder: Miller Family Farm (Pen)
 Consignor: Miller Family Farm

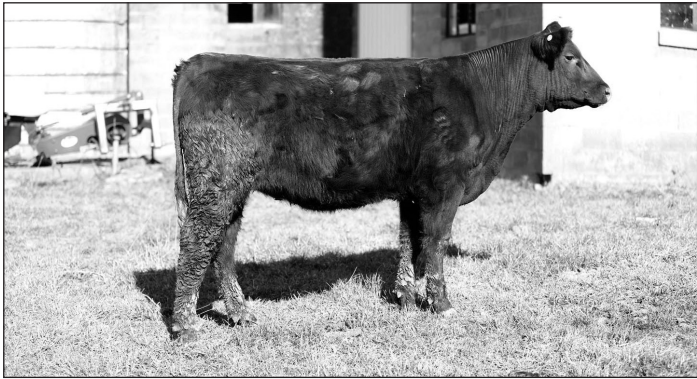
MFF ROC Annie M137 (R# 219680) { Red Oak JK Chief R02
 MFF J 15 V



MFF ROC Martina M6 (R# 219680)

Bred Heifer **BORN: 9/11/23**
 Breeder: Miller Family Farm (Pen)
 Consignor: Miller Family Farm

MFF ROC Martina M6 (R#219680) { Red Oak JK Chief R02
 MFF J 15 V



How many times do you get the chance to pick between two full sisters at a sale? How often are those full sisters twins? Here is what we think is a unique opportunity to get two heifers that are out of a good cow family that has done our herd a lot of good, and sired by Red Oak LJ Chief R02, a bull that is no longer around but did a whole lot good for AK Cattle and Young Farms, and us with limited use. Chief sired the Champion Bull at the 2024 North American for us and we have retained a really nice heifer sired by Chief that has us excited for next year when she calves. Since Martina and Annie are twins, they have their similarities but I think that they are uniquely different. They are both functional, good moving, easy doing type of cattle. Both are bred to Parkstyle Bentley for September 2025 calves. Make sure to come check them out in the pens at the Beef Expo and decide which one fits your program the best.

2025 Spring Classic
 — OPEN HEIFERS —



DT Autumn DT 134 (R# 219743)

HALTERED OPEN HEIFER **BORN: 9/22/23**
 Breeder: Double T Farms (Tattoo: DT134)
 Consignor: Double T Farms (Halter)

AK's Lex Luther Y021 (R# 218207) { DFM Bo (R# 213700)
 Parkstyle's AJ Lexie (R# 210521)
 DT Willow DT200 (R# 217560) { AK's Hippy (R# 213457)
 WFB Belinda PL231 (R# 205845)



Koch's Caitlin D30 (R# 219941)

OPEN HEIFER **BORN: 2/5/24**
 Breeder: Koch Family Farms (Tattoo: E41)
 Consignor: Jeff Koch (Pen)

Shuter's Prince Edward 767 { Centerfield Nomad GR21
 Doll's "C" Kimberly
 Koch's Kate D8 { Shuter's Darkhorse
 MFF J Kate



Young's Chief JBAL (R# pending)

OPEN HEIFER **BORN: 2/10/24**
 Breeder: Young's Farm (Tattoo: Y412)
 Consignor: Young's Farm (Pen)

Red Oak LJ Chief R02 (R# 217945) { Shuter's Kalija
 Red Oak LJ Chief LJ02
 Young's JBAL (R# 211730) { Hilltop B Dominant
 Young's JAL



Young's Chief Jean (R# pending)

OPEN HEIFER **BORN: 2/12/24**
 Breeder: Young's Farm (Tattoo: Y414)
 Consignor: Young's Farm (Pen)

Red Oak LJ Chief R02 (R# 217945) { Shuter's Kalija
 Red Oak LJ Chief LJ02
 MMF K Jean M88 (R# 216931) { Shuter's Kalija
 Esquire's X Petit Jean

The Red Poll Auction will be LIVE
on www.DVAuction.com
at 10:00am, Saturday, March 1st.



2025 Spring Classic

— OPEN HEIFERS —



Young's Chief Light (R# pending)

OPEN HEIFER **BORN: 2/17/24**
 Breeder: Young's Farm (Tattoo: Y413)
 Consignor: Young's Farm (Pen)

Red Oak LJ Chief R02 (R# 217945) { Shuter's Kalija
 Red Oak LJ Chief LJ02
 Young's JR Light (R# 215143) { Young's LV King
 Young's Light Up



2025 Spring Classic

— OPEN HEIFERS —



Doll's "B" Meg (R# Pending)

OPEN HEIFER **BORN: 4/28/24**
 Breeder: Doll's Red Polls (Tattoo: D244)
 Consignor: Doll's Red Polls (Pen)

Shuter's Jethro (R# 218860) { Shuter's Carter (Reg# 214456)
 Shuter's Tinkerbelle (R# 212977)
 Doll's "W" Hope (R# 216677) { JF Wildcat (R# 213278)
 Doll's "L" Modesty (R#208073)



Young's Chief Ann (R# pending)

OPEN HEIFER **BORN: 2/27/24**
 Breeder: Young's Farm (Tattoo: Y415)
 Consignor: Young's Farm (Pen)

Red Oak LJ Chief R02 (R# 217945) { Shuter's Kalija
 Red Oak LJ Chief LJ02
 Young's LV Ann Y740 (R# 219808) { Young's LV King
 Young's Rose Ann



AK's Ray Bert (R# Pending)

OPEN HEIFER **BORN: 4/28/24**
 Breeder: AK Cattle Company (Tattoo: Y404)
 Consignor: AK Cattle Company (Pen)

Young's Navigator Ray (R# 212980) { Esquire's Navigator
 Young's EA King
 Burton's MM Faith (R# 216104) { Carl's Macho Man
 Burton's SM Finney

A deep bodied heifer that would make a great addition to any herd.



Young's Chief Abby (R# pending)

OPEN HEIFER **BORN: 3/2/24**
 Breeder: Young's Farm (Tattoo: Y416)
 Consignor: Young's Farm (Pen)

Red Oak LJ Chief R02 (R# 217945) { Shuter's Kalija
 Red Oak LJ Chief LJ02
 Young's LV Abby 14 (R# 214052) { Young's LV King
 Young's K Abby



Doll's B Brooke (R# Pending)

OPEN HEIFER **BORN: 4/29/24**
 Breeder: Doll's Red Polls (Tattoo: D245)
 Consignor: Doll's Red Polls (Pen)

Shuter's Jethro (R# 218860) { Shuter's Carter (R# 214456)
 Shuter's Tinkerbelle (R# 212977)
 Doll's "M" Beverly (R# 217072) { M-M Hoosier Land Marcus (R# 8448)
 Doll's "F" Niki (R# 214701)



Young's Chief 804 (R# pending)

OPEN HEIFER **BORN: 2/12/24**
 Breeder: Young's Farm (Tattoo: Y417)
 Consignor: Young's Farm (Pen)

Red Oak LJ Chief R02 (R# 217945) { Shuter's Kalija
 Red Oak LJ Chief LJ02
 Young's LV 804-14 (R# 214050) { Young's LV King
 Young's WK King 07



AK's FL Ruby (R# Pending)

OPEN HEIFER **BORN: 5/20/24**
 Breeder: AK Cattle Company (Tattoo: Y407)
 Consignor: AK Cattle Company (Pen)

Doll's W Fing Leo (R#218074) { JF Wildcat
 JF Ginger
 Mardan's Z 0107 (R# 211182) { Oakwood Zorba 2
 Mardan's 402

The Red Poll Auction will be **LIVE**
 on www.DVAuction.com
 at 10:00am, Saturday, March 1st.

This heifer is out of a very deep and wide cow. The cow is one of the darkest red colored cows that we own. Her mother is an easy keeper and she turns 15 this year.



2025 Spring Classic

— OPEN HEIFERS —



Doll's "B" Athena (R# Pending)

OPEN HEIFER **BORN: 5/25/24**
 Breeder: Doll's Red Polls (Tattoo: D249)
 Consignor: Doll's Red Polls (Pen)

- Shuter's Jethro (R# 218860) { Shuter's Carter (Reg# 214456)
- Shuter's Tinkerbelle (R# 212977)
- Doll's "W" Alexis (R# 218075) { JF Wildcat (R# 213278)
- Parkstyle RKY Allison



AK's FL Addison (R# Pending)

OPEN HEIFER **BORN: 5/26/24**
 Breeder: AK Cattle Company (Tattoo: Y406)
 Consignor: AK Cattle Company (Pen)

- Doll's W Fing Leo (R# 218074) { JF Wildcat
- JF Ginger
- Mardans Z 0109 (R# 211183) { Oakwood Zorba 1
- Mardan's M.F. 106

This heifer is out of a cow that is any easy keeper. Her Dam turns 15 this year and it speaks for her longevity. We are excited about the Fing Leo calves and this is some of the first offering for us.



DT Fire Cracker DT 136 (R# 219743)

OPEN HEIFER **BORN: 5/29/24**
 Breeder: Double T Farms (Tattoo: DT136)
 Consignor: Double T Farms (Halter)

- AK's Lex Luther Y021 (R# 218207) { DFM Bo (R# 213700)
- Parkstyle's AJ Lexie (R# 210521)
- DT Autumn DT121 (R# 219248) { JF Bandit (R# 215237)
- WBH Starla L605 (R# 215036)



Doll's "B" Virginia (R# Pending)

OPEN HEIFER **BORN: 6/5/24**
 Breeder: Doll's Red Polls (Tattoo: 2410)
 Consignor: Doll's Red Polls (Pen)

- Shuter's Jethro (R# 218860) { Shuter's Carter (Reg# 214456)
- Shuter's Tinkerbelle (R# 212977)
- Doll's "W" Victoria (R# 217073) { JF Wildcat (R# 213278)
- Doll's "L" Syna (R# 208081)

2025 Kentucky Farm Bureau Beef Expo Schedule February 28th–March 1st

- ANGUS – (SHOW)** Friday, February 28th, 10:00 a.m.
(SALE) Saturday, March 1st, 12:00 p.m.
- GELBVIEWH – (SHOW)** Friday, February 28th, 1:00 p.m.
(SALE) Saturday, March 1st, 11:30 a.m.
- HEREFORD – (SHOW)** Friday, February 28th, 1:00 p.m.
(SALE) Saturday, March 1st, 1:00 p.m.
- RED POLL – (SHOW)** Friday, February 28th, 2:30 p.m.
(SALE) Saturday, March 1st, 10:00 a.m.
- SHORTHORN – (SHOW)** Saturday, March 1st, 10:00 a.m.
(SALE) Saturday, March 1st, 1:00 p.m.
- SIMMENTAL – (SHOW)** Friday, February 28th, 4:00 p.m.
(SALE) Saturday, March 1st, 11:00 a.m.
- PEN HEIFER – (SHOW)** Friday, February 28th, 2:00 p.m.
(SALE) Saturday, March 1st, 2:00 p.m.

Don't Miss These Other Expo Events!!!!

Junior Heifer, Steer, and
Market Heifer Jackpot Shows

Major Co-Sponsors:

Kentucky Farm Bureau
and

The Kentucky Department of Agriculture,
Jonathan Shell, Commissioner

Additional information: www.kybeefexpo.com

Map to Kentucky Fair and Exposition Center



Bylaw 38 – The Public Auction Sales Code

In the selling of registered Red Poll cattle, a complete statement of facts shall be made, along with all information on animal sold.

Sale Title - This shall be a definite statement of dispersal, partial dispersal or consignment, as the case may be, designating any cattle reserved.

- a) Dispersal Sale: Complete sell out, no salable cattle reserved. If a member of the firm or family wishes to purchase any animal to establish another herd, this fact should be stated in the catalog.
- b) Partial Dispersal: Selling part of the herd. Explanation must be made.
- c) Consignment Sale: Sale of animals consigned by different breeders. It is recommended that both consignor and breeder be listed on the pedigree of each animal in a consignment sale catalog.

Terms & Conditions

1. The highest bidder shall be the buyer.
2. The auctioneer selling will settle any dispute as to the bids by declaring all bids off and reselling the animal in question.
3. Cattle are property of purchasers as soon as sold by auctioneer, but will be cared for free of charge until delivered to buyer.
4. Terms of the sale are cash, unless other arrangements have been made with the owner before the sale.
5. Cattle are sold subject to health regulations of any state or country.
6. Breeding dates for animals that have been bred and not listed in the catalog will be given sale day.
7. If errors are noted in the catalog, announcements will take precedence over the matter in the catalog.
8. Each animal is recorded, or will be recorded in the Herd Books of the American Red Poll Association. Certificates of registry and transfer will be recorded by the seller and furnished the purchaser free of charge.
9. Owner warrants clear title to the property and right to sell the same.
10. Unless otherwise noted in a catalog or announced from the auction stand, each animal is sold as sound.



1. The breeding guarantee shall constitute a contract between the seller and buyer of each animal sold at public or private sale, except for that in the case of complete Dispersal Sales, the seller may choose between selling and not selling under the Breeding Guarantee.
2. Proper care must be given by the purchaser to protect breeding qualities and health of guaranteed animals.
3. Bulls sold as separate lots are guaranteed breeders.
 - a. Provided:
 - (1) They are not allowed to serve until 14 months of age.
 - (2) Or allowed to run with the herd until 20 months of age.
 - (3) Notice of failure to settle cows is given within 6 months of purchase or 6 months after bull becomes serviceable age.
 - b. Bull calves under 8 months of age sold at sides of dams are not guaranteed breeders.
4. Guarantee of Females
 - a. All females over 14 months of age, sold open, are guaranteed open and breeders.
 - (1) If not settled in 6 months, they shall be reported to seller.
 - (2) Heifers under 14 months of age are to be open, and, if in calf, shall be reported promptly to the seller.
 - b. Females sold as bred animals, but not in calf, must be reported to seller within 3 months of sale date.
 - c. Females bred within less than 8 months prior to date of sale are not guaranteed to be in calf but are guaranteed breeders.
 - d. Heifers under 8 months of age are not guaranteed breeders if sold at sides of dams.
5. Adjustments
 - a. Seller may replace animal in question, with another of equal value, at time of purchase to the satisfaction of the buyer, OR
 - b. Seller may refund purchase price. No interest, feed, transportation or fees to be charged to seller. Salvage goes to seller.
 - c. Seller may elect retrial period, not to exceed 6 months.
 - (1) Transportation to be paid by seller.
 - (2) If animal proves to be a breeder, it shall be returned to purchaser at the expense of purchaser.
 - (3) No feed, fees or maintenance charge will be made by either buyer or seller.

DVAuction

Broadcasting Real-Time Auctions

Watch & Bid online for FREE!

Can't make the sale?
Let DVAuction bring the sale
to you!

Busy during the sale?
Let DVAuction represent
your bid!

**The Red Poll Auction will be LIVE
on www.DVAuction.com
at 10:00am, Saturday, March 1st.**

**Visit www.DVAuction.com
and Register Today!**

1. Create an account at www.dvauction.com under the "register" tab.
2. Apply for bidding by clicking the "details" tab at least 24 hours prior to the sale.
3. Tune in for the sale and make your purchases!

For general questions
please contact our office:
402-316-5460 or
support@dvauction.com

**High speed internet
access required*



I would like to welcome everyone to the Red Poll sale at the Kentucky Beef Expo. We have an excellent set of cattle this year. New for this year, we are starting the sale at 10:00 am instead of 9:30 am. The sale will be in the same place at the Kentucky State Fairgrounds. We hope to see everyone there but if you can't attend in person we will have two sale day phones that you can call to place bids, **Kyle Young (502) 321-9892** and **Adam Miller (502) 655-1526**.

We ask that you call in advance of the sale and discuss to ensure we can accommodate everyone. Also, **IF YOU PLAN ON BIDDING ONLINE WITH DV AUCTIONS THIS YEAR, YOU MUST CONTACT MYSELF OR ADAM PRIOR TO THE SALE SO THAT WE CAN APPROVE YOU FOR BIDDING.** You must be approved prior to the sale in order to bid with DV Auctions. **REGISTRATION ALONE WILL NOT BE SUFFICIENT.** This will also help us be able to make arrangements for the cattle after the sale if you are planning on buying. We look forward to seeing everyone on the 1st of March at the sale.

—Kyle Young

NOTES



MAJOR CO-SPONSORS:

Kentucky Farm Bureau

and

**The Kentucky Department of Agriculture,
Jonathan Shell, Commissioner**



SALE DAY PHONE:

502-321-9892

502-655-1526



Kentucky Red Poll Association

1057 Reed Lane

Simpsonville, KY 40067

502/ 321-9892

2025 RED POLL

Spring Classic

SHOW & SALE CATALOG

